



PHASE I ENVIRONMENTAL SITE ASSESSMENT REPORT

Appian Way Apartments

8465 Patriot Blvd
North Charleston, South Carolina 29420

Report Date

June 14, 2024

Site Inspection Date

June 7, 2024

Partner Project No.

24-452279.1

Prepared for:

Freddie Mac and
Lincoln Avenue Capital
401 Wilshire Blvd
Santa Monica, California 90401



Building
Science



Environmental
Consulting



Construction &
Development



Energy &
Sustainability



June 14, 2024

Mr. Barrett Bock
Lincoln Avenue Capital
401 Wilshire Blvd
Santa Monica, California 90401

Subject: Phase I Environmental Site Assessment
Appian Way Apartments
8465 Patriot Blvd
North Charleston, South Carolina 29420
Partner Project No. 24-452279.1

Dear Mr. Bock:

Partner Engineering and Science, Inc. (Partner) is pleased to provide the results of the Phase I Environmental Site Assessment (Phase I ESA) report of the abovementioned address (the "subject property"). This assessment was performed in conformance with the scope and limitations as detailed in the ASTM Practice E1527-21 Standard Practice for Environmental Site Assessments: Phase I Environmental Site Assessment Process and the most current Freddie Mac environmental guidance documents.

This assessment included a site reconnaissance as well as research and interviews with representatives of the public, property ownership, site manager, and regulatory agencies. An assessment was made, conclusions stated, and recommendations outlined.

We appreciate your trust in Partner and the opportunity to provide environmental services to you. If you have any questions concerning this report, or if we can assist you in any other matter, please contact me at 201-984-3651

Sincerely,

Melissa Dahl
Relationship Manager

EXECUTIVE SUMMARY

Partner Engineering and Science, Inc. (Partner) has performed a Phase I Environmental Site Assessment (ESA) in accordance with the scope of work and limitations of ASTM Practice E1527-21, the Environmental Protection Agency Standards and Practices for All Appropriate Inquiries (AAI) (40 CFR Part 312) and set forth by the most current Freddie Mac Guidance Documents and set forth by Lincoln Avenue Capital for the property located at 8465 Patriot Blvd in North Charleston, Dorchester County, South Carolina (the "subject property"). The Phase I Environmental Site Assessment is designed to provide Lincoln Avenue Capital with an assessment concerning environmental conditions (limited to those issues identified in the report) as they exist at the subject property.

Property Description

The subject property is located south of the intersection of Appian Way and Patriot Boulevard within a residential and commercial area of Dorchester County. Please refer to the table below for a further description of the subject property:

<i>Subject Property Data</i>	
<i>Address(es):</i>	8465 Patriot Blvd, North Charleston, South Carolina
<i>Additional Current Address(es):</i>	None Identified
<i>Historical Address(es):</i>	None Identified
<i>Property Use:</i>	Multi-family residential
<i>Land Acreage (Ac):</i>	12.3
<i>Number of Buildings:</i>	Ten
<i>Number of Floors:</i>	Leasing office building: One Apartment buildings: 9
<i>Gross Building Area (SF):</i>	200,880
<i>Net Rentable Area (SF):</i>	200,880
<i>Date of Construction:</i>	2007
<i>Parcel Number:</i>	172-00-00-111.000
<i>Type of Construction:</i>	Concrete slab-on-grade
<i>Current Tenants:</i>	Appian Way Apartments consisting of 204 residential units for residential use
<i>Site Assessment Performed By:</i>	Emily Long of Partner
<i>Site Assessment Conducted On:</i>	June 7, 2024
<i>Regulatory Radius Report Date:</i>	June 3, 2024
<i>Lien Search Date:</i>	N/A
<i>Report Date:</i>	June 14, 2024
<i>FOIAs Date:</i>	June 2024

The subject property is currently occupied by Appian Way Apartments consisting of 204 residential units for residential use. Onsite operations consist of residential and property maintenance activities. In addition to the current structures, the subject property is also improved with asphalt-paved parking areas, associated landscaping, drainage features, pool, playground, and perimeter fencing.

According to available historical sources, the subject property was formerly undeveloped as early as 1919 and developed with the current structures in 2007. Tenants on the subject property have included Appian Way Apartments (2007-Present).

The adjoining properties are tabulated below:

Adjoining Properties	
North:	Intersection of Appian Way and Dorchester Road, beyond is undeveloped woodlands and North Charleston Aquatic Center - Indoor swimming pool (8610 Patriot Boulevard)
Northeast:	Patriot Boulevard, beyond is The Gables of Charleston (8401 E Saddlebrook Drive)
East:	Undeveloped woodlands
Southeast:	Frankies Fun Park - Amusement center (5000 Ashley Phosphate Road)
South:	Unimproved cleared lot
Southwest :	A retention pond, Appian Way, beyond is Clark's Termite & Pest Control (4990 Appian Way)
West:	Appian Way, beyond is Blue Diamond Cargo - Trailer dealer and Corky's Classic Cars Condos (4980 Appian Way), Multi-Family Flooring and Get Started Carpet Cleaning (5044 Coosaw Creek Boulevard), and a radio tower (4920 Appian Way)

According to Topographic map interpretation and information obtained from regulatory database report, the physical setting features of the subject property identify the terrain as sloping to the north-northwest with the depth to groundwater in the vicinity of the subject property is inferred to be approximately 10 to 20 feet below ground surface (bgs) and groundwater flow inferred to be toward the north-northwest.

Findings and Opinions

Recognized Environmental Condition

A recognized environmental condition (REC) refers to the presence of hazardous substances or petroleum products in, on, or at the subject property due to a release to the environment; the likely presence of hazardous substances or petroleum products in, on, or at the subject property due to a release or likely release to the environment; or the presence of hazardous substances or petroleum products in, on, or at the subject property under conditions that pose a material threat of a future release to the environment.

- Partner did not identify any RECs during the course of this assessment.

Controlled Recognized Environmental Condition

A controlled recognized environmental condition (CREC) refers to a REC affecting the subject property that has been addressed to the satisfaction of the applicable regulatory authority or authorities with hazardous substances or petroleum products allowed to remain in place subject to the implementation of required controls (for example, activity and use limitations or other property use limitations).

- Partner did not identify any CRECs during the course of this assessment.

Historical Recognized Environmental Condition

A historical recognized environmental condition (HREC) refers to a previous release of hazardous substances or petroleum products affecting the subject property that has been addressed to the satisfaction of the applicable regulatory authority or authorities and meeting unrestricted use criteria established by the applicable regulatory authority or authorities without subjecting the subject property to any controls (for example, activity and use limitations or other property use limitations).

- Partner did not identify any HRECs during the course of this assessment.

Business Environmental Risk

A Business Environmental Risk (BER) is a risk which can have a material environmental or environmentally driven impact on the business associated with the current or planned use of commercial

real estate, not necessarily related to those environmental issues required to be investigated in this practice.

- Partner did not identify any BERs during the course of this assessment.

Significant Data Gaps

No significant data gaps affecting the ability of the Environmental Professional to identify a REC were encountered during this assessment.

Conclusions and Recommendations

Partner has performed a Phase I Environmental Site Assessment in conformance with the scope and limitations of ASTM Practice E1527-21 and the Freddie Mac Guidance Document of 8465 Patriot Blvd in North Charleston, Dorchester County, South Carolina (the "subject property"). Any exceptions to, or deletions from, this practice are described in Section 1.5 of this report.

This assessment has revealed no evidence of RECs, CRECs, HRECs, or BERs in connection with the subject property. Based on the conclusions of this assessment, Partner recommends no further investigation of the subject property at this time.

TABLE OF CONTENTS

1.0	INTRODUCTION.....	1
1.1	Purpose.....	1
1.2	Scope of Work.....	1
1.3	Limitations.....	1
1.4	User Reliance.....	1
1.5	Limiting Conditions.....	2
2.0	SITE DESCRIPTION.....	3
2.1	Site Location and Legal Description.....	3
2.2	Current Property Use.....	3
2.3	Current Use of Adjoining Properties.....	3
2.4	Physical Setting Sources.....	3
2.4.1	Topography.....	3
2.4.2	Hydrology.....	3
2.4.3	Geology/Soils.....	4
2.4.4	Flood Zone Information.....	4
3.0	HISTORICAL INFORMATION.....	5
3.1	Aerial Photograph Review.....	5
3.2	Fire Insurance Maps.....	11
3.3	City Directories.....	17
3.4	Historical Topographic Maps.....	17
4.0	REGULATORY RECORDS REVIEW.....	24
4.1	Regulatory Agencies.....	24
4.2	Mapped Database Records Search.....	28
4.2.1	Regulatory Database Summary.....	29
4.2.2	Subject Property Listings.....	30
4.2.3	Adjoining Property Listings.....	39
4.2.4	Surrounding Area Listings of Concern to Subject Property.....	50
4.2.5	Unplottable Listings.....	61
5.0	USER PROVIDED INFORMATION AND INTERVIEWS.....	62
5.1	Interviews.....	62
5.1.1	Interview with Owner.....	62
5.1.2	Interview with Report User.....	62
5.1.3	Interview with Key Site Manager.....	62
5.1.4	Interviews with Past Owners, Operators and Occupants.....	63
5.2	User Provided Information.....	63
5.2.1	Title Records, Environmental Liens, and AULs.....	63
5.2.2	Specialized Knowledge.....	63
5.2.3	Actual Knowledge of the User.....	63
5.2.4	Valuation Reduction for Environmental Issues.....	63
5.2.5	Commonly Known or Reasonably Ascertainable Information.....	63
5.2.6	Previous Reports and Other Provided Documentation.....	63
6.0	SITE RECONNAISSANCE.....	75
6.1	General Site Characteristics.....	75
6.1.1	Solid Waste Disposal.....	75
6.1.2	Sewage Discharge and Disposal.....	75
6.1.3	Stormwater and Surface Water Drainage.....	75
6.1.4	Source of Heating and Cooling.....	75

6.1.5	Wells and Cisterns.....	76
6.1.6	Wastewater.....	76
6.1.7	Septic Systems.....	76
6.1.8	Additional Site Observations.....	76
6.2	Potential Environmental Hazards.....	76
6.2.1	Hazardous Substances and Petroleum Products Used or Stored at the Site.....	76
6.2.2	Aboveground & Underground Hazardous Substance or Petroleum Product Storage Tanks (ASTs/USTs).....	76
6.2.3	Evidence of Releases.....	81
6.2.4	Polychlorinated Biphenyls (PCBs).....	81
6.2.5	Strong, Pungent or Noxious Odors.....	81
6.2.6	Pools of Liquid.....	82
6.2.7	Drains, Sumps and Clarifiers.....	82
6.2.8	Pits, Ponds and Lagoons.....	82
6.2.9	Stressed Vegetation.....	82
6.2.10	Additional Potential Environmental Hazards.....	82
6.3	Non-ASTM Services.....	82
6.3.1	Asbestos-Containing Materials (ACMs).....	82
6.3.2	Lead-Based Paint (LBP).....	83
6.3.3	Radon.....	83
6.3.4	Lead in Drinking Water.....	87
6.3.5	Mold.....	88
6.3.6	Wetlands.....	88
6.4	Adjoining Property Reconnaissance.....	88
6.4.1	Hazardous Substances and Petroleum Products Used or Stored at the Site.....	88
6.4.2	ASTs/USTs for Hazardous Substances or Petroleum Products.....	89
6.4.3	Evidence of Releases.....	89
6.4.4	PCBs.....	89
6.4.5	Strong, Pungent, or Noxious Odors.....	89
6.4.6	Pools of Liquid.....	89
6.4.7	Drains, Sumps, and Clarifiers.....	89
6.4.8	Pits, Ponds, and Lagoons.....	89
6.4.9	Stressed Vegetation.....	89
6.4.10	Additional Potential Environmental Hazards.....	89
7.0	VAPOR ENCROACHMENT CONDITIONS.....	90
8.0	FINDINGS AND CONCLUSIONS.....	91
9.0	SIGNATURES OF ENVIRONMENTAL PROFESSIONALS.....	94
10.0	REFERENCES.....	95

FIGURES

- Figure 1:** Site Location Map
Figure 2: Site Plan
Figure 3: Topographic Map

APPENDICES

- Appendix A:** Site Photographs
Appendix B: Historical/Regulatory Documentation
Appendix C: Regulatory Database Report
Appendix D: Qualifications

1.0 INTRODUCTION

Partner Engineering and Science, Inc. (Partner) has performed a Phase I Environmental Site Assessment (ESA) in conformance with the scope and limitations of ASTM Practice E1527-21 and the Environmental Protection Agency Standards and Practices for All Appropriate Inquiries (AAI) (40 CFR Part 312) and set forth by the most current Freddie Mac Guidance Documents for the property located at 8465 Patriot Blvd in North Charleston, Dorchester County, South Carolina (the “subject property”). Any exceptions to, or deletions from, this scope of work are described in the report.

1.1 Purpose

The purpose of this ESA is to identify existing or potential Recognized Environmental Conditions (as defined by ASTM Standard E1527-21) affecting the subject property that: 1) constitute or result in a material violation or a potential material violation of any applicable environmental law; 2) impose any material constraints on the operation of the subject property or require a material change in the use thereof; 3) require clean-up, remedial action or other response with respect to Hazardous Substances or Petroleum Products on or affecting the subject property under any applicable environmental law; 4) may affect the value of the subject property; and 5) may require specific actions to be performed with regard to such conditions and circumstances. The information contained in the ESA Report will be used by Client to: 1) evaluate its legal and financial liabilities for transactions related to foreclosure, purchase, sale, loan origination, loan workout or seller financing; 2) evaluate the subject property’s overall development potential, the associated market value and the impact of applicable laws that restrict financial and other types of assistance for the future development of the subject property; and/or 3) determine whether specific actions are required to be performed prior to the foreclosure, purchase, sale, loan origination, loan workout or seller financing of the subject property.

This ESA was performed to permit the User to satisfy one of the requirements to qualify for the innocent landowner, contiguous property owner, or bona fide prospective purchaser limitations on scope of Comprehensive Environmental Response, Compensation and Liability Act (CERCLA) (42 U.S.C. §9601) liability (hereinafter, the “landowner liability protections,” or “LLPs”). ASTM Standard E1527-21 constitutes “all appropriate inquiry into the previous ownership and uses of the property consistent with good commercial or customary practice” as defined at 42 U.S.C. §9601(35)(B).

1.2 Scope of Work

The scope of work for this ESA is in accordance with and to the extent necessary to achieve the goal of the requirements set forth in the ASTM Standard E1527-21 and the Freddie Mac Guidance Document. This assessment included: 1) a property and adjoining site reconnaissance; 2) interviews with key personnel; 3) a review of historical sources; 4) a review of regulatory agency records; and 5) a review of a regulatory database report provided by a third-party vendor. Partner contacted local agencies, such as environmental health departments, fire departments and building departments to obtain readily ascertainable information to determine any current and/or former hazardous substances usage, storage and/or releases of hazardous substances on the subject property. Additionally, Partner researched readily available information on the presence of activity and use limitations (AULs) at these agencies. As defined by ASTM E1527-21, AULs include both legal (that is, institutional) and physical (that is, engineering) controls that may include legal or physical restrictions or limitations on the use of, or access to, a site or facility: 1) to reduce or eliminate potential exposure to hazardous substances or petroleum products in the soil, soil vapor, groundwater, or surface water on the subject property; or 2) to prevent activities that could interfere with the effectiveness of a response action, in order to ensure maintenance of a condition of no significant risk to public health or the environment. These legal or physical restrictions, which may include institutional and/or engineering controls (IC/ECs), are intended to prevent adverse impacts to individuals

or populations that may be exposed to hazardous substances and petroleum products in the soil, soil vapor, groundwater, and/or surface water on a property.

As requested by Client and in accordance with the Freddie Mac Guidance Document, this report may also include the identification, discussion of, and/or limited sampling of asbestos-containing materials (ACMs), lead-based paint (LBP), mold, and/or radon.

1.3 Limitations

Partner warrants that the findings and conclusions contained herein were accomplished in accordance with the methodologies set forth in the Scope of Work. These methodologies are described as representing good commercial and customary practice for conducting an ESA of a property for the purpose of identifying recognized environmental conditions. There is a possibility that even with the proper application of these methodologies there may exist on the subject property conditions that could not be identified within the scope of the assessment or which were not reasonably identifiable from the available information. Partner believes that the information obtained from the record review and the interviews concerning the subject property is reliable. However, Partner cannot and does not warrant or guarantee that the information provided by these other sources is accurate or complete. The conclusions and findings set forth in this report are strictly limited in time and scope to the date of the evaluations. The conclusions presented in the report are based solely on the services described therein, and not on scientific tasks or procedures beyond the scope of agreed-upon services or the time and budgeting restraints imposed by the Client. No other warranties are implied or expressed.

Some of the information provided in this report is based upon personal interviews, and research of available documents, records, and maps held by the appropriate government and private agencies. This report is subject to the limitations of historical documentation, availability, and accuracy of pertinent records, and the personal recollections of those persons contacted.

This practice does not address requirements of any state or local laws or of any federal laws other than the all appropriate inquiry provisions of the LLPs. Further, this report does not intend to address all of the compliance and safety concerns, if any, associated with the subject property.

Environmental concerns, which are beyond the scope of a Phase I ESA as defined by ASTM include the following: ACMs, LBP, radon, and lead in drinking water. These issues may affect environmental risk at the subject property and may warrant discussion and/or assessment; however, are considered non-scope issues. As requested by the Client and in accordance with the Freddie Mac Guidance Document, these non-scope issues are discussed in Section 6.3. Any services, observations, or consulting done in furtherance of completing this report are being done so in accordance to satisfying the requirements of Freddie Mac. As such, Partner does not warrant nor guaranty compliance to any state or local regulations as far as qualifications, sampling requirements, or any other local or state regulations.

Work being done is to be completed to Freddie Mac purposes and may not be in compliance with local or state regulations. This goes for the assessor qualifications and number of units sampled.

1.4 User Reliance

This report is for the use and benefit of, and may be relied upon by

- a) the Seller/Service, Freddie Mac and any successors and assigns ("Lender");
- b) independent auditors, accountants, attorneys and other professionals acting on behalf of Lender;
- c) governmental agencies having regulatory authority over Lender;
- d) designated persons pursuant to an order or legal process of any court or governmental agency;
- e) prospective purchasers of the Mortgage; and

- f) with respect to any debt (or portion thereof) and/or securities secured, directly or indirectly, by the Property which is the subject of this report, the following parties and their respective successors and assigns:
- any placement agent or broker/dealer and any of their respective affiliates, agents and advisors;
 - any initial purchaser or subsequent holder of such debt and/or securities;
 - any Servicer or other agent acting on behalf of the holders of such debt and/or securities;
 - any indenture trustee;
 - any rating agency; and
 - any institutional provider from time to time of any liquidity facility or credit support for such financings.

In addition, this report, or a reference to this report, may be included or quoted in any offering circular, information circular, offering memorandum, registration statement, private placement memorandum, prospectus or sales brochure (in either electronic or hard copy format) in connection with a securitization or transaction involving such debt (or portion thereof) and/or securities.

1.5 Limiting Conditions

The findings and conclusions contain all the limitations inherent in these methodologies that are referred to in ASTM Practice E1527-21.

Specific limitations and exceptions to this ESA are more specifically set forth below:

- Interviews with past or current owners, operators and occupants were not reasonably ascertainable and thus constitute a data gap. Based on information obtained from other historical sources, this data gap is not expected to alter the findings of this assessment.
- Partner requested information relative to deed restrictions and environmental liens, a title search, and completion of the AAI User Questionnaire from the Report User. This information was not provided at the time of the assessment. This data gap is not expected to alter the findings of this assessment.
- Partner submitted Freedom of Information Act (FOIA) requests to City of North Charleston, Dorchester County, and South Carolina Department of Health and Environmental Control (SC DHEC) for information pertaining to hazardous substances, underground storage tanks, releases, inspection records, etc. for the subject property and/or adjoining properties. As of this writing, this agency has/these agencies have not responded to Partner's request. Based on information obtained from other historical resources, this limitation is not expected to alter the overall findings of this assessment. OR These records should be obtained and reviewed in order to rule out potential environmental concern to the subject property.

Due to time constraints associated with this report, the Client has requested the report despite the above-listed limitations.

2.0 SITE DESCRIPTION

2.1 Site Location and Legal Description

The subject property at 8465 Patriot Blvd in North Charleston, South Carolina is located south of the intersection of Appian Way and Patriot Boulevard. According to the Dorchester County Assessor, the subject property is legally described as Tract C and ownership is currently vested in 8465 Patriot Boulevard LP, since 2009.

Please refer to Figure 1: Site Location Map, Figure 2: Site Plan, Figure 3: Topographic Map, and Appendix A: Site Photographs for the location and site characteristics of the subject property.

2.2 Current Property Use

The subject property is currently occupied by Appian Way Apartments for residential use. The subject buildings are rectangular-shaped structures that are oriented in various directions and are situated randomly throughout the subject property. The subject buildings are of wood-frame construction with reinforced concrete foundations. The building exteriors are finished with masonry brick veneer and painted fiber cement board siding. The roofs of the subject buildings are pitched and covered with asphalt composition shingle roofing materials. Apartment entry doors are metal doors in painted wood frames. Interior doors are hollow core wood in wood frames. Windows throughout the development are double-pane and vinyl-framed. The interior walls and ceilings are comprised of textured or smooth material and painted wallboard/drywall. Floors are covered with resilient flooring materials and carpet.

Vehicular access to the subject property is provided from Patriot Boulevard and Appian Way by means of a paved driveway located on the northeastern and northwestern perimeter of the subject property.

The subject property is designated for "R-2" Rural Two development by the Dorchester County Assessor's website

The subject property was not identified in the regulatory database report of Section 4.2.

2.3 Current Use of Adjoining Properties

The subject property is located within a residential and commercial area of Dorchester County. During the vicinity reconnaissance, Partner observed the land uses on adjoining properties as defined in ASTM Practice E1527-21 as any real property or properties the border of which is contiguous or partially contiguous with that of the property, or that would be contiguous or partially contiguous with that of the property but for a street, road, or other public thoroughfare separating them. The adjoining properties are tabulated below:

Adjoining Properties	
North:	Intersection of Appian Way and Dorchester Road, beyond is undeveloped woodlands and North Charleston Aquatic Center - Indoor swimming pool (8610 Patriot Boulevard)
Northeast:	Patriot Boulevard, beyond is The Gables of Charleston (8401 E Saddlebrook Drive)
East:	Undeveloped woodlands
Southeast:	Frankies Fun Park - Amusement center (5000 Ashley Phosphate Road)
South:	Unimproved cleared lot
Southwest:	A retention pond, Appian Way, beyond is Clark's Termite & Pest Control (4990 Appian Way)
West:	Appian Way, beyond is Blue Diamond Cargo - Trailer dealer and Corky's Classic Cars Condos (4980 Appian Way), Multi-Family Flooring and Get Started Carpet Cleaning (5044 Coosaw Creek Boulevard), and a radio tower (4920 Appian Way)

The adjoining property was identified as a Facility Registry Service/Facility Index (FINDS) and Integrated Compliance Information System (ICIS) site in the regulatory database report of Section 4.2.

2.4 Physical Setting Sources

2.4.1 Topography

The 2020 United States Geological Survey (USGS) Ladson and Stallsville, South Carolina Quadrangle 7.5-minute series topographic map was reviewed for this ESA. According to the contour lines on the topographic map, the subject property is located at approximately 29 feet above mean sea level (MSL). The contour lines in the area of the subject property indicate the area is sloping gently towards the north-northwest.

A copy of the most recent topographic map is included as Figure 3 of this report.

2.4.2 Hydrology

While under natural and undisturbed conditions shallow groundwater flow most frequently follows the topography of the land surface, natural or man-made features can affect flow direction, and the presumed flow may not match the actual flow directions at the subject property and vicinity. Topographic map interpretation indicates the direction of groundwater flow in the vicinity of the subject property is inferred to be toward the north-northwest.

According to information obtained from regulatory database report, the depth to groundwater in the vicinity of the subject property is inferred to be approximately 10 to 20 feet bgs.

The nearest surface water in the vicinity of the subject property is (the) Coosaw Creek located approximately 0.25 mile west-northwest of the subject property. A settling pond was observed at the subject property during this assessment.

According to available information, a public water system operated by the Dorchester County Water & Sewer serves the subject property vicinity. The sources of public water for the City of North Charleston are surface water from Lake Moultrie.

2.4.3 Geology/Soils

The subject property is situated within the Coastal Plain Physiographic Province of the State of South Carolina. The shallow subsurface beneath the subject property is characterized by areas of low relief and consists of inter-bedded layers of sand, shells, gravel, silt, and clay sediments that range in age from Jurassic to Holocene. The sequence is generally wedge-shaped and dips and thickens eastward.

Based on information obtained from the United States Department of Agriculture (USDA) Natural Resources Conservation Service Web Soil Survey online database, the subject property is mapped as Wahee fine sandy loam. The Wahee series consists of somewhat poorly drained soils that formed on marine terraces, coastal plains. The depth of bedrock is typically greater than 60 inches. Slopes range from 0 to 2 percent.

2.4.4 Flood Zone Information

Partner performed a review of the Flood Insurance Rate Map, published by the Federal Emergency Management Agency. According to Community Panel Number 45019C0290K, dated January 29, 2021, the subject property appears to be located in Zone X (unshaded); defined as minimal risk areas outside the 1-percent and 0.2-percent-annual-chance floodplains.

A copy of the reviewed flood map is included in Appendix B of this report.

3.0 HISTORICAL INFORMATION

Partner obtained historical use information about the subject property from a variety of sources. A chronological listing of the historical data found is summarized in the table below:

<i>Historical Use Information</i>		
Years	Resource	Description/Use
1919-2006	Aerial Photographs, Topographic Maps	Primarily undeveloped land
2007-2024	Aerial Photographs, Assessor Records, City Directories, Client-Provided Information, Topographic Maps	Multi-Family Residential

Tenants on the subject property have included Appian Way Apartments (2007-Present).

No potential environmental concerns were identified in association with the current or former use of the subject property.

3.1 Aerial Photograph Review

Partner obtained available aerial photographs of the subject property and surrounding area from Environmental Risk Information Services (ERIS) on June 5, 2024. The inferred uses of the subject property and adjoining properties as interpreted from the aerial photographs in Appendix B are tabulated below:

Date:	1938, 1949, 1957, 1968, 1973	Scale:	1"=500'
Subject Property:	Appears to be undeveloped woodland		
North:	Appears to be undeveloped woodland		
East:	Appears to be undeveloped woodland, beyond is a single-lane roadway		
South:	Appears to be undeveloped woodland or cleared unimproved land, beyond is a single-lane roadway		
West:	Appears to be undeveloped woodland		

Date:	1983	Scale:	1"=500'
Subject Property:	No significant changes visible		
North:	Appears to be undeveloped woodland, beyond are single-family residences to the northeast		
East:	No significant changes visible		
South:	No significant changes visible		
West:	No significant changes visible		

Date:	1989	Scale:	1"=500'
Subject Property:	Appears to be a mix of cleared and wooded land		
North:	Appears to be a single-lane roadway intersection, beyond is undeveloped woodland		
Northeast:	Appears to be developed as a mobile home park beyond a single-lane roadway		
Southeast:	Appears to be undeveloped land along a single-lane roadway		
South:	Appears to be a mix of wooded and cleared land, beyond is commercial buildings		
West:	Appears to be a mix of undeveloped woodlands and commercial buildings along a single-lane roadway		

Date:	1994	Scale:	1"=500'
Subject Property:	Appears to be cleared for development		
North:	Appears to be a single-lane roadway intersection, beyond is undeveloped woodland and a commercial building		
Northeast:	No significant changes visible		
Southeast:	Appears to be undeveloped land and a commercial building along a single-lane roadway		
South:	Appears to be cleared for development and commercial buildings		
West:	No significant changes visible		

Date:	2005	Scale:	1"=500'
Subject Property:	Appears to be undeveloped woodland		
North:	No significant changes visible		
Northeast:	No significant changes visible		
Southeast:	Appears to be undeveloped land and commercial buildings along a single-lane roadway		
South:	Appears to be cleared for development and an increase in commercial buildings		
West:	Appears to be a mix of undeveloped woodlands and an increase in commercial buildings along a single-lane roadway		

Date:	2006	Scale:	1"=500'
Subject Property:	Appears to be cleared for development		
North:	No significant changes visible		
Northeast:	No significant changes visible		
Southeast:	No significant changes visible		
South:	No significant changes visible		
West:	No significant changes visible		

Date:	2009, 2011, 2013, 2015, 2017	Scale:	1"=500'
Subject Property:	Appears to be developed with the existing multi-family apartments		
North:	Appears to be a single-lane roadway intersection, beyond is undeveloped woodland and a commercial building		
Northeast:	Appears to be developed as a mobile home park beyond a single-lane roadway		
Southeast:	Appears to be undeveloped land and commercial buildings along a single-lane roadway		
South:	Appears to be cleared for development and commercial buildings		
West:	Appears to be a mix of undeveloped woodlands and commercial buildings along a single-lane roadway		

Date:	2019, 2021, 2023	Scale:	1"=500'
Subject Property:	No significant changes visible		
North:	Appears to be a single-lane roadway intersection, beyond is undeveloped woodland and commercial buildings		
Northeast:	No significant changes visible		
Southeast:	No significant changes visible		
South:	No significant changes visible		
West:	No significant changes visible		

Copies of select aerial photographs are included in Appendix B of this report.

3.2 Fire Insurance Maps

Partner reviewed the collection of Fire insurance maps (FIMS) from ERIS on June 3, 2024. FIM coverage was not available for the subject property.

A copy of the no coverage letter is included in Appendix B of this report.

3.3 City Directories

Partner reviewed historical city directories obtained from ERIS on June 11, 2024, for past names and businesses that were listed for the subject property and adjoining properties. The findings are tabulated below:

<i>City Directory Search for 8465 Patriot Blvd (Subject Property)</i>	
Year(s)	Occupant Listed
2007	Appian Way
2012	L Rench, Appian Way, Debora Cox, Crystal Cox, Edwin Hazel, Joyce Thomas, Damien Norris, Donte Chislom, Olivia Polite, Tonya Jenkins, Barbara Hunter, Monique Smalls, William Sparrow, Cathy Nathaniel, George Prioleau, Kimberly Walker, Latoya Delesline, Stephanie Dupree, Londell Singleton, Patricia Sullivan, Blue's Leak Repair
2016	Alice Ford, Appian Way, Renee Mack, Tammy Mike, David Green, Edwin Hazel, Sarah Rourk, Tina Bussey, Anya Mc Gill, Bessie Moore, Dana Pearson, Paul Sarkozy, Sarah Dawson, April McMahon, Chelle Sidden, Dorothy Smith, Foshena Hills, Keyonna Snipe, Lashorn White, Maureen Smith, Olivia Polite, Stacy Peoples, Tonya Jenkins, Charlyn

	Leitch, Fondrena Hills, Janna Seabrook, Kisha Hairston, Lachone Ballen, Myeshia Wright, Sheila Meggett, Shontel Walker, Douglas Alister, Melissa Simmons, Alfretha Johnson, David Branham Jr, Lakristak Holmes, Makayla Williams, Morris Pringle Sr, Terrence Mckenzie
2020	Alice Ford, Appian Way, Kyle Rojas, Renee Mack, Tammy Mike, Edwin Hazel, Sarah Rourk, Tina Bussey, Anya Mc Gill, Bessie Moore, Dana Pearson, Gail Collins, Paul Sarkozy, Sarah Dawson, Alexis Walker, Amber Jenkins, Chelle Sidden, Dorothy Smith, Olivia Polite, Fondrena Hills, Janna Seabrook, Myeshia Wright, Sheila Meggett, Tyondra Alston, Brittany Miller, Melissa Simmons, Raveen Lawrence, Warren Burdines, Lakristak Holmes, Makayla Williams, Vernon Delesline, Tameshia Moultrie, Terrence Mckenzie
2022	Alice Ford, Appian Way, Kyle Rojas, Tammy Mike, Edwin Hazel, Sarah Rourk, Tina Bussey, Anya Mc Gill, Bessie Moore, Dana Pearson, Gail Collins, Paul Sarkozy, Sarah Dawson, Chelle Sidden, Dorothy Smith, Tonya Jenkins, Janna Seabrook, Myeshia Wright, Sheila Meggett, Shontel Walker, Trevor Collins, Tyondra Alston, Brittany Miller, Lakristak Holmes, Makayla Williams, Vernon Delesline, Albertha Harrison, Tameshia Moultrie, Terrence Mckenzie

Based on the city directory review, no environmentally sensitive listings were identified for the subject property address(es).

<i>City Directory Search for 4920 Appian Way (Adjoining Property)</i>	
<i>Year(s)</i>	Occupant Listed
2000	Alltel Communications
2003	Alltel Communications
2007	Verizon Wireless
2012	Verizon Wireless
2022	Robert Peak
<i>City Directory Search for 4980 Appian Way (Adjoining Property)</i>	
<i>Year(s)</i>	Occupant Listed
2007	U Haul
2016	U Haul, Car Guys of Charleston
2020	U Haul, Car Guys of Charleston
2022	U Haul
<i>City Directory Search for 4990 Appian Way (Adjoining Property)</i>	
<i>Year(s)</i>	Occupant Listed
2007	Clark's Mold & Moisture Sltns
2016	Clark's Termite Pest Control
2020	Clark's Termite Pest Control
2022	Clark's Termite Pest Control

City Directory Search for 5000 Ashley Phosphate Rd (Adjoining Property)	
Year(s)	Occupant Listed
1990	Frankie's Fun Park, Wildwood Landscape Contractors
1995	Frankle's Fun Park, Frankie's Golf Range
2000	Fun Park Frankies, Frankie's Golf Range, Frankie's Fun Park
2003	Fun Park Frankies, Frankie's Fun Park
2007	Frankie's Fun Park, Frankie's Golf Range
2012	Frankie's Fun Park
2016	Frankie's Fun Park, Frankie's Golf Range
2020	Frankie's Fun Park, Frankie's Golf Range
2022	Frankie's Fun Park, Frankie's Golf Range

Based on the city directory review, no environmentally sensitive listings were identified for the adjoining property addresses.

Copies of reviewed city directories are included in Appendix B of this report.

3.4 Historical Topographic Maps

Partner reviewed historical topographic maps obtained from ERIS on June 3, 2024. The following inferred uses of the subject property and adjoining properties interpreted from topographic maps in Appendix B and are tabulated below:

Date:	1919, 1920, 1943, 1944, 1958
Subject Property:	Depicted as undeveloped land and unimproved road transects the eastern portion of the site
North:	Depicted as undeveloped land
East:	Depicted as undeveloped land and a single-lane roadway
South:	Depicted as undeveloped land, an unimproved road, Summerville Charleston Road, beyond are small structures
West:	Depicted as undeveloped land and Coosaw Creek

Date:	1971, 1979
Subject Property:	Depicted as undeveloped land and unimproved road transects the east and west portions of the site
North:	No significant changes depicted
Northeast:	Depicted as undeveloped land, unimproved roads, and small structures
East:	No significant changes depicted
South:	No significant changes depicted
West:	No significant changes depicted

Date:	2014, 2017, 2020
Subject Property:	Depicted as developed with single-lane roadways
North:	Patriot Boulevard and shaded to depict urban development
East:	Shaded to depict urban development
South:	Shaded to depict urban development and Dorchester Road
West:	Shaded to depict urban development, beyond Appian Way

Copies of reviewed topographic maps are included in Appendix B of this report.

4.0 REGULATORY RECORDS REVIEW

4.1 Regulatory Agencies

State Department

Regulatory Agency Data	
Name of Agency:	South Carolina Department of Health and Environmental Control (SC DHEC)
Point of Contact:	https://scdhec.gov/about-dhec/freedom-information-act-requests
Agency Address:	2600 Bull Street, Columbia, South Carolina 29201
Agency Phone Number:	(803) 898-3301
Date of Contact:	June 11, 2024
Method of Communication:	Online Request Form
Summary of Communication: As of the date of this report, Partner has not received a response from the SC DHEC for inclusion in this report.	

Health Department

Regulatory Agency Data	
Name of Agency:	Dorchester County Public Information Office
Point of Contact:	https://www.dorchestercountysc.gov/how-do-i/request/foia-records-request
Agency Address:	500 N. Main Street, Summerville, South Carolina 29483
Agency Phone Number:	(843) 563-0100
Date of Contact:	June 11, 2024
Method of Communication:	Online Request Form
Summary of Communication: As of the date of this report, Partner has not received a response from the Dorchester County Public Information Office for inclusion in this report.	

Fire Department

Regulatory Agency Data	
Name of Agency:	City of North Charleston
Point of Contact:	https://www.northcharleston.org/government/city-council/foia-freedom-of-information/
Agency Address:	2500 City Hall Lane, North Charleston, South Carolina 29406
Agency Phone Number:	843-740-2509
Date of Contact:	June 11, 2024
Method of Communication:	Online Request Form
Summary of Communication: As of the date of this report, Partner has not received a response from the City of North Charleston for inclusion in this report.	

Building Department

Regulatory Agency Data	
Name of Agency:	City of North Charleston
Point of Contact:	https://www.northcharleston.org/government/city-council/foia-freedom-of-information/
Agency Address:	2500 City Hall Lane, North Charleston, South Carolina 29406
Agency Phone Number:	843-740-2509
Date of Contact:	June 11, 2024
Method of Communication:	Online Request Form
Summary of Communication: As of the date of this report, Partner has not received a response from the City of North Charleston for inclusion in this report.	

Planning Department

Regulatory Agency Data	
Name of Agency:	City of North Charleston
Point of Contact:	https://www.northcharleston.org/government/city-council/foia-freedom-of-information/
Agency Address:	2500 City Hall Lane, North Charleston South Carolina
Agency Phone Number:	29406
Date of Contact:	June 11, 2024
Method of Communication:	Online Request Form
Summary of Communication: As of the date of this report, Partner has not received a response from the City of North Charleston for inclusion in this report.	

Assessor's Office

Regulatory Agency Data	
Name of Agency:	Dorchester County Assessor's website
Point of Contact:	https://dcscgis.maps.arcgis.com/apps/webappviewer/index.html?id=c5b2bd07c3b84ce98d09c6611377e89c
Agency Address:	500 N. Main Street, Summerville, South Carolina 29483
Agency Phone Number:	(843) 832-0162
Date of Contact:	June 11, 2024
Method of Communication:	Online Research
Summary of Communication: According to records reviewed, the subject property is identified by Assessor Parcel Number (APN) 172-00-00-111.000 and is currently owned by 8465 PATRIOT BOULEVARD LP since 2009. The current buildings were constructed in 2007 and are located on a 12.66 acre lot. No records regarding	

property square footage, and utility information for the subject property was on file with the Dorchester County Assessor's website.

Copies of pertinent documents are included in Appendix B of this report.

Super Priority Lien Statutes

Partner reviewed the <http://environmental.netronline.com/lienStatutes.aspx> website on June 12, 2024, to determine if the State maintains an environmental super lien law that would allow environmental authorities to place a first priority lien on the subject property as a result of environmental hazards.

The state does not currently maintain an environmental super lien law.

4.2 Mapped Database Records Search

The regulatory database report provided by ERIS documents the listing of sites identified on federal, state, county, city, and tribal (when applicable) standard source environmental databases within the approximate minimum search distance (AMSD) specified by ASTM Practice E1527-21. The data from these sources are updated as these data are released and integrated into one database. The information contained in this report was compiled from publicly available sources.

The environmental database information is used to identify environmental concerns in connection with the subject property. The listings also serve to identify the known indications of the storage, use, generation, disposal, or release of hazardous substance at the subject property and the potential for contaminants to migrate onto the subject property from off-site sources in groundwater or soil in the form of liquids or vapor.

Using the ASTM definition of migration, Partner considers the migration of hazardous substances or petroleum products in any form onto the subject property during the evaluation of each site listed on the radius report, which includes solid, liquid, and vapor.

4.2.1 Regulatory Database Summary

The following table lists the sites as categorized by the regulatory database within the prescribed AMSD. The locations of the sites are plotted utilizing a geographic information system, which geocodes the site addresses. The accuracy of the geocoded locations is approximately +/-300 feet.

Database Report Data				
Database	AMSD Radius (mile)	Listings Identified		
		Subject Property	Adjoining Properties	Surrounding Area Sites of Concern
Federal NPL	1.00	N	N	N
Delisted NPL Site	0.50	N	N	N
Federal SEMS Site	0.50	N	N	N
Federal SEMS-ARCHIVE	0.50	N	N	N
Federal RCRA CORRACTS Facility	1.00	N	N	N
Federal RCRA TSDF Facility	0.50	N	N	N
Federal RCRA Generators Site (LQG, SQG, VSQG, CESQG)	Subject and Adjoining	N	N	N
Federal IC/EC Registries	Subject Property	N	N	N

<i>Database Report Data</i>				
<i>Database</i>	AMSD Radius (mile)	Listings Identified		
		Subject Property	Adjoining Properties	Surrounding Area Sites of Concern
<i>Federal ERNS Site</i>	Subject Property	N	N	N
<i>State/Tribal Equivalent NPL</i>	1.00	N	N	N
<i>State/Tribal Equivalent CERCLIS</i>	1.00	N	N	N
<i>State/Tribal Landfill/Solid Waste Disposal Site</i>	0.50	N	N	N
<i>State/Tribal Leaking Storage Tank Site (LUST/LPST)</i>	0.50	N	N	N
<i>State/Tribal Registered Storage Tank Sites (UST/AST)</i>	Subject and Adjoining	N	N	N
<i>State/Tribal IC/EC Registries</i>	Subject and Adjoining	N	N	N
<i>State/Tribal Voluntary Cleanup Sites (VCP)</i>	0.50	N	N	N
<i>State/Tribal Spills</i>	0.25	N	N	N
<i>Federal Brownfield Sites</i>	0.50	N	N	N
<i>State Brownfield Sites</i>	0.50	N	N	N
<i>Facility Registry Service/Facility Index (FINDS)</i>	Subject and Adjoining	N	Y	N
<i>Integrated Compliance Information System (ICIS)</i>	Subject and Adjoining	N	Y	N

4.2.2 Subject Property Listings

The subject property is not identified in the regulatory database report.

4.2.3 Adjoining Property Listings

The adjoining property to the northwest is identified as a Facility Registry Service/Facility Index (FINDS) and Integrated Compliance Information System (ICIS) site in the regulatory database report, as discussed below:

<i>Adjoining Property Database Listing</i>	
Property Name:	Alltel
Address:	4920 Appian Way, North Charleston, SC
Direction:	Northwest
Hydrological Gradient:	Down-Gradient
Database Listing:	FINDS/FRS, ICIS
Years of Operation:	1994-2024
Status:	Unknown
Discussion :	No violations or compliance issues were reported for this adjoining FINDS/FRS and ICIS site. Based upon the nature of this listing and presumed groundwater flow direction away from the subject property, this property is not expected to represent a

significant environmental concern and it is unlikely that a regulatory file review for this site would alter the findings of this assessment.

Based on the findings, vapor migration is not considered an environmental concern at this time.

4.2.4 Surrounding Area Listings of Concern to Subject Property

No sites of concern are identified in the regulatory database report.

Federal TRIS Sites

The EPA maintains the Toxic Release Inventory System which identifies facilities that release toxic chemicals to the air, water, and land in reportable quantities under SARA Title III Section 313.

One Federal TRIS sites were listed within 1-mile from the subject property. Robert Bosch LLC-Charleston Plant is located 0.95 mile southeast of the subject property. Based upon the separating distance to the subject property, this property is not expected to represent a significant environmental concern and it is unlikely that a regulatory file review for this site would alter the findings of this assessment.

Federal FINDS Sites

The EPA maintains the Facility Index System/Facility Registry System which contains both facility information and 'pointers' to other sources that contain more detail. The following FINDS databases may be included under this listing: PCS (Permit Compliance System), AIRS (Aerometric Information Retrieval System), DOCKET (Enforcement Docket used to manage and track information on civil judicial enforcement cases for all environmental statutes), FURS (Federal Underground Injection Control), C-DOCKET (Criminal Docket System used to track criminal enforcement actions for all environmental statutes), FFIS (Federal Facilities Information System), STATE (State Environmental Laws and Statutes), and PADS (PCB Activity Data System).

53 FINDS sites were listed within 1-mile from the subject property. One adjoining FINDS facility is discussed above. The other FINDS listing located within 0.11-mile of the subject property was not listed with any other database listings. The remaining 51 FINDS listings are located greater than 0.125-mile from the subject property. Based upon the nature of these listings and/or separating distance to subject property, these properties are not expected to represent a significant environmental concern and it is unlikely that a regulatory file review for this site would alter the findings of this assessment.

Based on the findings, vapor migration is not considered an environmental concern at this time.

4.2.5 Unplottable Listings

No unplottable listings of concern are identified in the regulatory database report.

A copy of the regulatory database report is included in Appendix C of this report.

5.0 USER PROVIDED INFORMATION AND INTERVIEWS

In order to qualify for one of the *Landowner Liability Protections (LLPs)* offered by the Small Business Liability Relief and Brownfields Revitalization Act of 2001 (the *Brownfields Amendments*), the *User* must conduct the following inquiries required by 40 CFR 312.25, 312.28, 312.29, 312.30, and 312.31. The *User* should provide the following information to the *environmental professional*. Failure to provide this information could result in a determination that *all appropriate inquiries* is not complete. The *User* is asked to provide information or knowledge of the following:

- Review Title and Judicial Records for Environmental Liens and AULs
- Specialized Knowledge or Experience of the User
- Actual Knowledge of the User
- Reason for Significantly Lower Purchase Price
- Commonly Known or *Reasonably Ascertainable* information
- Degree of Obviousness
- Reason for Preparation of this Phase I ESA

Fulfillment of these user responsibilities is key to qualification for the identified defenses to CERCLA liability. Partner requested our Client to provide information to satisfy User Responsibilities as identified in Section 6 of the ASTM guidance.

Pursuant to ASTM Practice E1527-21, Partner requested the following site information from Lincoln Avenue Capital (User of this report).

User Responsibilities		
Item	Provided By User	Not Provided By User
AAI User Questionnaire		X
Title Records, Environmental Liens, and AULs		X
Specialized Knowledge		X
Actual Knowledge		X
Valuation Reduction for Environmental Issues		X
Identification of Key Site Manager		X
Reason for Performing Phase 1 ESA	X	
Prior Environmental Reports		X

5.1 Interviews

5.1.1 Interview with Owner

The owner of the subject property since 2009, identified as 8465 Patriot Boulevard LP, was not available to be interviewed at the time of the assessment.

5.1.2 Interview with Report User

Please refer to Section 5.2 below for information requested from the Report User. The information requested was not received prior to the issuance of this report. Because the Report User (Client) is a lender, it is understood that the Report User would not have knowledge of the property that would significantly impact our ability to satisfy the objectives of this assessment. The lack of this information is not considered to represent a significant data gap.

5.1.3 Interview with Key Site Manager

Ms. Christa Guzman, key site manager, indicated that they had no information pertaining to any pending, threatened, or past litigation relevant to hazardous substances or petroleum products in, on, or from the subject property; any pending, threatened, or past administrative proceedings relevant to hazardous substances or petroleum products in, on, or from the subject property; or any notices from a governmental entity regarding any possible violation of environmental laws or possible liability relating to hazardous substances or petroleum products.

The key site manager further stated that there are no USTs, ASTs, clarifiers, oil/water separators, groundwater monitoring wells, or hazardous substance use/storage/generation on the subject property to the best of their knowledge.

5.1.4 Interviews with Past Owners, Operators and Occupants

Interviews with past owners, operators, and occupants were not conducted since information regarding the potential for contamination at the subject property was obtained from other sources.

5.2 User Provided Information

5.2.1 Title Records, Environmental Liens, and AULs

Partner was not provided with title records or environmental lien and AUL information for review as part of this assessment.

5.2.2 Specialized Knowledge

No specialized knowledge of environmental conditions associated with the subject property was provided by the User at the time of the assessment.

5.2.3 Actual Knowledge of the User

No actual knowledge of any environmental lien or AULs encumbering the subject property or in connection with the subject property was provided by the User at the time of the assessment.

5.2.4 Valuation Reduction for Environmental Issues

No knowledge of valuation reductions associated with the subject property was provided by the User at the time of the assessment.

5.2.5 Commonly Known or Reasonably Ascertainable Information

The User did not provide information that is commonly known or reasonably ascertainable within the local community about the subject property at the time of the assessment.

5.2.6 Previous Reports and Other Provided Documentation

No previous reports or other pertinent documentation was provided to Partner for review during the course of this assessment.

Copies of pertinent pages reviewed are not included in Appendix B of this report.

6.0 SITE RECONNAISSANCE

The weather at the time of the site visit was sunny and clear. Refer to Section 1.5 for limitations encountered during the field reconnaissance and Sections 2.1 and 2.2 for subject property operations. The table below provides the site assessment details:

<i>Site Assessment Data</i>	
<i>Site Assessment Performed By:</i>	Emily Long
<i>Site Assessment Conducted On:</i>	June 7, 2024

The table below provides the subject property personnel interviewed during the field reconnaissance:

<i>Site Visit Personnel for the Subject Property</i>			
<i>Name</i>	<i>Title/Role</i>	<i>Contact Number</i>	<i>Site Walk* Yes/No</i>
<i>Christa Guzman</i>	Property Manager	(843) 566-0640 appianway@amcsapts.com	Yes
<i>James Davis</i>	Maintenance Supervisor	(843) 670-0041	Yes
* Accompanied Partner during the field reconnaissance activities and provided information pertaining to the current operations and maintenance of the subject property			

During the site reconnaissance, Partner accessed 10% of units as listed below:

<i>Units Inspected</i>			
	Unit Number	Number of Bedrooms (BR)	Unit Status
1	101	3	O
2	102	2	O
3	203	3	O
4	208	2	O
5	210	2	V
6	216	2	O
7	302	2	O
8	317	3	V
9	401	1	O
10	402	1	O
11	405	1	O
12	406	1	V
13	411	1	V
14	503	3	O
15	506	2	O
16	510	3	V
17	601	3	V
18	604	2	O

19	605	3	V
20	607	3	O
21	703	3	O
22	704	2	O

No potential environmental concerns were identified during the onsite reconnaissance.

6.1 General Site Characteristics

6.1.1 Solid Waste Disposal

Solid waste generated at the subject property is disposed of in commercial dumpsters located on the south side of the subject property. An independent solid waste disposal contractor, Trident Waste & Recycling, removes solid waste from the subject property. Solid waste generated at the subject property includes household-type trash. No evidence of illegal dumping of solid waste was observed during the Partner site reconnaissance.

6.1.2 Sewage Discharge and Disposal

Sanitary discharges on the subject property are directed into the municipal sanitary sewer system. The Dorchester County Water & Sewer services the subject property vicinity. No wastewater treatment facilities were observed or reported on the subject property. No septic systems were observed or reported on the subject property.

6.1.3 Stormwater and Surface Water Drainage

Stormwater is removed from the subject property primarily by sheet flow action across the paved surfaces towards stormwater drains located throughout the subject property. On-site stormwater drains discharge to a storm water detention basin located northwest on the subject property. No drywells were identified on the subject property.

6.1.4 Source of Heating and Cooling

Heating and cooling systems as well as domestic hot water equipment are fueled by electricity provided by Dominion Energy. The mechanical system is comprised of individual split systems with central units and interior air handlers and exterior condenser located along each building. Hot water is provided by individual electric water heater(s).

6.1.5 Wells and Cisterns

No aboveground evidence of wells or cisterns was observed during the site reconnaissance.

6.1.6 Wastewater

Domestic wastewater generated at the subject property is disposed by means of the sanitary sewer system. No industrial processes are currently performed at the subject property.

6.1.7 Septic Systems

No septic systems were observed or reported on the subject property.

6.1.8 Additional Site Observations

No additional general site characteristics were observed during the site reconnaissance.

6.2 Potential Environmental Hazards

6.2.1 Hazardous Substances and Petroleum Products Used or Stored at the Site

No evidence of the use of reportable quantities of hazardous substances was observed on the subject property.

Small quantities of general maintenance supplies and pool maintenance supplies were found to be properly labeled and stored at the time of the assessment with no signs of leaks, stains, or spills. The storage and use of maintenance supplies does not appear to pose a significant threat to the environmental integrity of the subject property at this time.

6.2.2 Aboveground & Underground Hazardous Substance or Petroleum Product Storage Tanks (ASTs/USTs)

No evidence of current or former ASTs or USTs was observed during the site reconnaissance.

6.2.3 Evidence of Releases

No spills, stains, or other indications that a surficial release has occurred at the subject property were observed.

6.2.4 Polychlorinated Biphenyls (PCBs)

Older transformers and other electrical equipment could contain PCBs at a level that subjects them to regulation by the U.S. EPA. PCBs in electrical equipment are controlled by United States Environmental Protection Agency regulations 40 CFR, Part 761. Under the regulations, there are three categories into which electrical equipment can be classified: 1) Less than 50 parts per million (ppm) of PCBs – “Non-PCB;” 2) 50 ppm-500 ppm – “PCB-Contaminated;” and, 3) Greater than 500 ppm – “PCB-Containing.” The manufacture, process, or distribution in commerce or use of any PCB in any manner other than in a totally enclosed manner was prohibited after July 2, 1979.

<i>Transformers and Hydraulic Equipment</i>				
<i>Type of Equipment</i>	Location	Number	PCB Containing	Concern
<i>Pad-Mounted Transformers</i>	Adjacent to each building	10	No	No

The on-site reconnaissance addressed indoor and outdoor transformers that may contain PCBs. Ten pad-mounted transformers were observed on the subject property. The transformers are not labeled indicating PCB content. No staining or leakage was observed in the vicinity of the transformers. Partner contacted a customer service representative of Dominion Energy (INCLUDE Name and Phone Number), who confirmed that they maintain ownership and operational responsibility for the transformers and that the units do not contain PCBs. Based on the good condition of the equipment, the transformers are not considered an environmental concern.

No other potential PCB-containing equipment (interior transformers, oil-filled switches, hoists, lifts, dock levelers, hydraulic elevators, balers, etc.) was observed on the subject property during Partner's reconnaissance.

6.2.5 Strong, Pungent or Noxious Odors

No strong, pungent or noxious odors were evident during the site reconnaissance.

6.2.6 Pools of Liquid

No pools of liquid were observed on the subject property during the site reconnaissance.

6.2.7 Drains, Sumps and Clarifiers

No drains, sumps, or clarifiers, other than those associated with storm water removal, were observed on the subject property during the site reconnaissance.

6.2.8 Pits, Ponds and Lagoons

No pits, ponds, or lagoons were observed on the subject property, with the exception of the detention basin located on the northwest side of the property.

6.2.9 Stressed Vegetation

No stressed vegetation was observed on the subject property.

6.2.10 Additional Potential Environmental Hazards

No additional environmental hazards, including landfill activities or radiological hazards, were observed.

6.3 Non-ASTM Services

6.3.1 Asbestos-Containing Materials (ACMs)

Asbestos is the name given to a number of naturally occurring, fibrous silicate minerals mined for their useful properties such as thermal insulation, chemical and thermal stability, and high tensile strength. The Occupational Safety and Health Administration (OSHA) regulation 29 CFR 1926.1101 requires certain construction materials to be presumed to contain asbestos, for purposes of this regulation.

The subject property buildings were constructed in 2007. Per Freddie Mac, the opinion that the subject property contains no ACM cannot be based on the property's construction date. Therefore, Partner has conducted a limited, visual evaluation of accessible areas for the presence of suspect ACMs at the subject property was conducted. Analysis of any observed suspect friable ACM have occurred as part of this assessment. The objective of this visual survey was to note the presence and condition of suspect ACM observed along with determining if a friable ACM is present at the subject property. Please refer to the table below for identified suspect ACMs:

Suspect ACMs			
Suspect ACM	Location	Friable Yes/No	Physical Condition
Drywall Systems	Throughout Building Interior	Yes	Good
Floor Tiles	Throughout Building Interior	No	Good
Floor Tile Mastic	Throughout Building Interior	No	Good

Prior to disturbance, Partner recommends a comprehensive asbestos survey of the property be completed to determine the presence, condition, friability and likely future condition of suspect or confirmed ACM. All suspect materials must be handled as ACM according to local, state and federal regulations until the results of sampling and analysis indicate the material is a non-ACM. According to the US EPA, ACM that is intact and in good condition can, in general, be managed safely in-place under an Operations and Maintenance (O&M) Program until removal is dictated by renovation, demolition, or deteriorating material condition.

Partner was not provided building plans or specifications for review, which may have been useful in determining areas likely to have used ACM.

6.3.2 Lead-Based Paint (LBP)

Lead is a highly toxic metal that affects virtually every system of the body. LBP is defined as any paint, varnish, stain, or other applied coating that has 1 mg/cm² (or 5,000 µg/g or 0.5% by weight) or more of lead. Congress passed the Residential Lead-Based Paint Hazard Reduction Act of 1992, also known as “Title X,” to protect families from exposure to lead from paint, dust, and soil. Under Section 1017 of Title X, intact LBP on most walls and ceilings is not considered a “hazard,” although the condition of the paint should be monitored and maintained to ensure that it does not become deteriorated. Further, Section 1018 of this law directed the Housing and Urban Development (HUD) and the US EPA to require the disclosure of known information on LBP and LBP hazards before the sale or lease of most housing built before 1978.

It is unlikely that LBP is present in buildings constructed after 1977. Therefore, due to the age of the subject property buildings, it is unlikely that LBP is present.

Actual material samples would need to be collected in order to determine if LBP is present.

6.3.3 Radon

Radon is a colorless, odorless, radioactive gas formed in the ground from the decay of uranium in the ground. Uranium is one of the more common elements on Earth. It can be found almost everywhere, including rock, soil, rivers, and oceans. Most of the gas remains underground, but a small percentage migrates to the surface. Most of the radon is diluted in the atmosphere to very low concentrations, but it can build up to high concentrations in some buildings. The amount of radon reaching a house (or school or office building) depends upon the amount of uranium in the ground and on how easily the gas can travel through the soil. The soil gas in the subsurface can be drawn inside buildings through cracks, penetrations and porous foundation materials which is facilitated by small pressure differences between the subsurface, atmosphere and the indoor environment. Buildings are all unique and the subsurface geology differs from one structure to the next. Two structures side-by-side can have significantly different radon levels. Indoor radon levels can be determined by performing measurements of radon gas concentrations in the air. The EPA has established an Action Level of 4.0 picoCuries per liter (pCi/L) for radon in residential structures. The EPA recommends taking further action if radon test results are 4.0 pCi/L or greater.

EPA Radon Zones		
EPA Zones	Average Predicted Radon Levels	Potential
Zone 1	Exceed 4.0 pCi/L	Highest
Zone 2	Between 2.0 and 4.0 pCi/L	Moderate
Zone 3	Less than 2.0 pCi/L	Low

It is important to note that the EPA has found homes with elevated levels of radon in all three zones, and the US EPA recommends site-specific testing in order to determine radon levels at a specific location. However, the map does give a valuable indication of the propensity of radon gas accumulation in structures.

Review of the US EPA Map of Radon Zones places the subject property in Zone 3. Based upon the radon zone classification, radon is not considered an environmental concern.

Radon sampling was not conducted as part of this assessment based on the clients cope of work.

6.3.4 Lead in Drinking Water

According to available information, a public water system operated by the Dorchester County Water & Sewer serves the subject property vicinity. The sources of public water for the City of North Charleston are surface water from Lake Moultrie. According to the 2022 Annual Water Quality Report, water supplied

to the subject property is in compliance with all State and Federal regulations pertaining to drinking water standards, including lead and copper. Water sampling was not conducted to verify water quality.

6.3.5 Mold

Molds are microscopic organisms found virtually everywhere, indoors and outdoors. Mold will grow and multiply under the right conditions, needing only sufficient moisture (e.g. in the form of very high humidity, condensation, or water from a leaking pipe, etc.) and organic material (e.g., ceiling tile, drywall, paper, or natural fiber carpet padding).

Partner observed accessible, interior areas for the subject property buildings for significant evidence of mold growth with the exceptions detailed in Section 1.5 of this report; however, this assessment should not be used as a mold survey or inspection. Additionally, this limited assessment was not designed to assess all areas of potential mold growth that may be affected by mold growth on the subject property. Rather, it is intended to give the client an indication as to whether or not conspicuous (based on observed areas) mold growth is present at the subject property. This evaluation did not include a review of pipe chases, mechanical systems, or areas behind enclosed walls and ceilings.

No obvious indications of water damage or mold growth were observed during Partner's visual assessment.

6.3.6 Wetlands

The subject property appears to be a designated wetland area based on information obtained from the United States Fish and Wildlife Service; however, a comprehensive wetlands survey would be required in order to formally determine actual wetlands on the subject property. Three small areas were identified as Freshwater Forested/Shrub Wetland on the NWI Wetland Mapper website. During Partner's onsite assessment, no wetlands were observed on the subject property. A detention area was noted on the northwest side of the subject property. A settling pond was observed at the subject property during this assessment.

6.4 Adjoining Property Reconnaissance

The adjoining property reconnaissance consisted of observing the adjoining properties from the subject property premises.

6.4.1 Hazardous Substances and Petroleum Products Used or Stored at the Site

No hazardous substances or petroleum products were observed on adjoining properties during the limited adjoining property reconnaissance.

6.4.2 ASTs/USTs for Hazardous Substances or Petroleum Products

An emergency generator was observed within the radio tower compound at 4920 Appian Way. No evidence of a release or stressed vegetation was observed from the public right-of-way.

6.4.3 Evidence of Releases

No evidence of a release was observed on adjoining properties during the limited adjoining property reconnaissance.

6.4.4 PCBs

No PCB containing materials were observed on adjoining properties during the limited adjoining property reconnaissance.

6.4.5 *Strong, Pungent, or Noxious Odors*

No strong, pungent, or noxious odors were observed on adjoining properties during the limited adjoining property reconnaissance.

6.4.6 *Pools of Liquid*

No pools of liquid were observed on adjoining properties during the limited adjoining property reconnaissance.

6.4.7 *Drains, Sumps, and Clarifiers*

No drains, sumps, or clarifiers were observed on adjoining properties during the limited adjoining property reconnaissance.

6.4.8 *Pits, Ponds, and Lagoons*

No pits, ponds, or lagoons were observed on adjoining properties during the limited adjoining property reconnaissance.

6.4.9 *Stressed Vegetation*

No stressed vegetation was observed on adjoining properties during the limited adjoining property reconnaissance.

6.4.10 *Additional Potential Environmental Hazards*

No additional environmental hazards were observed on adjoining properties during the limited adjoining property reconnaissance.

7.0 VAPOR ENCROACHMENT CONDITIONS

Partner conducted a limited non-intrusive vapor screening on the subject property to identify, to the extent feasible, the potential for vapor encroachment conditions (VECs) in connection with the subject property. This included consideration of chemicals of concern (COC) that may migrate as vapors into the subsurface of the subject property as a result of contaminated soil and groundwater on or near the property.

This screening utilized readily available data sources previously discussed in this Phase I ESA that includes:

- the physical setting of the subject property (Section 2.4),
- standard historical sources for the subject property, adjoining, and surrounding area (Section 3.0),
- known or potentially contaminated sites as identified from information from regulatory agencies and sites on Federal, State, tribal and local databases (Section 4.0), and
- information from the site reconnaissance (Section 6.0) of the subject property and observations of the surrounding properties.

The results of our data collection, reconnaissance, and analysis are tabulated below:

<i>Potential for Vapor Encroachment to Impact the Subject Property</i>	
<i>Area of Concern</i>	<i>Likely or Known VEC to Subject Property</i>
<i>Subject Property Existing Operations or Conditions (Sections 2.0 and 6.0)</i>	None identified that impact the subject property.
<i>Historical Uses of the Subject Property (Section 3.0)</i>	None identified that impact the subject property.
<i>Adjoining Property Operations or Existing Conditions (Sections 2.3 and 6.4)</i>	None identified that impact the subject property.
<i>Historical Uses of Adjoining Properties or Nearby Properties (Section 3.0)</i>	None identified that impact the subject property.
<i>Regulatory Review of sites identified on Federal, State, tribal and Local Environmental Databases which were located in the AMSD (Section 4.0)</i>	None identified that impact the subject property.

Based on the findings of the limited non-intrusive vapor screening, vapor intrusion is unlikely to be an issue of concern in connection with the existing structures on the subject property. As such, no further assessment is recommended.

8.0 FINDINGS AND CONCLUSIONS

Findings and Opinions

Recognized Environmental Condition

A recognized environmental condition (REC) refers to the presence of hazardous substances or petroleum products in, on, or at the subject property due to a release to the environment; the likely presence of hazardous substances or petroleum products in, on, or at the subject property due to a release or likely release to the environment; or the presence of hazardous substances or petroleum products in, on, or at the subject property under conditions that pose a material threat of a future release to the environment.

- Partner did not identify any RECs during the course of this assessment.

Controlled Recognized Environmental Condition

A controlled recognized environmental condition (CREC) refers to a REC affecting the subject property that has been addressed to the satisfaction of the applicable regulatory authority or authorities with hazardous substances or petroleum products allowed to remain in place subject to the implementation of required controls (for example, activity and use limitations or other property use limitations).

- Partner did not identify any CRECs during the course of this assessment.

Historical Recognized Environmental Condition

A historical recognized environmental condition (HREC) refers to a previous release of hazardous substances or petroleum products affecting the subject property that has been addressed to the satisfaction of the applicable regulatory authority or authorities and meeting unrestricted use criteria established by the applicable regulatory authority or authorities without subjecting the subject property to any controls (for example, activity and use limitations or other property use limitations).

- Partner did not identify any HRECs during the course of this assessment.

Business Environmental Risk

A Business Environmental Risk (BER) is a risk which can have a material environmental or environmentally driven impact on the business associated with the current or planned use of commercial real estate, not necessarily related to those environmental issues required to be investigated in this practice.

- Partner did not identify any BERs during the course of this assessment.

Significant Data Gaps

No significant data gaps affecting the ability of the Environmental Professional to identify a REC were encountered during this assessment.

Conclusions and Recommendations

Partner has performed a Phase I Environmental Site Assessment in conformance with the scope and limitations of ASTM Practice E1527-21 and the Freddie Mac Guidance Document of 8465 Patriot Blvd in North Charleston, Dorchester County, South Carolina (the "subject property"). Any exceptions to, or deletions from, this practice are described in Section 1.5 of this report.

This assessment has revealed no evidence of RECs, CRECs, HRECs, or BERs in connection with the subject property. Based on the conclusions of this assessment, Partner recommends no further investigation of the subject property at this time.

9.0 SIGNATURES OF ENVIRONMENTAL PROFESSIONALS

Partner has performed a Phase I Environmental Site Assessment of the property located at 8465 Patriot Blvd in North Charleston, Dorchester County, South Carolina in conformance with the scope and limitations of the protocol and the limitations stated earlier in this report. Exceptions to or deletions from this protocol are discussed earlier in this report.

By signing below, Partner declares that, to the best of our professional knowledge and belief, we meet the definition of *Environmental Professional* as defined in §312.10 of 40 CFR §312. Partner has the specific qualifications based on education, training, and experience to assess a *property* of the nature, history, and setting of the subject *property*. Partner has developed and performed the all appropriate inquiries in conformance with the standards and practices set forth in 40 CFR Part 312.

Prepared By:



Emily Long
Project Assessor

Reviewed By:



Jeffrey Koch
Senior Author

10.0 REFERENCES

Reference Documents

American Society for Testing and Materials, Standard Practice for Environmental Site Assessments: Phase I Environmental Site Assessment Process, ASTM Designation: E1527-21

Environmental Risk Information Services (ERIS), Database Report, June 2024

Federal Emergency Management Agency, Federal Insurance Administration, National Flood Insurance Program, Flood Insurance Map, accessed via the internet, June 2024

United States Department of Agriculture, Natural Resources Conservation Service, Web Soil Survey, accessed via the internet, June 2024

United States Environmental Protection Agency, EPA Map of Radon Zones (Document EPA-402-R-93-071), accessed via the internet, June 2024

United States Fish and Wildlife Service, National Wetlands Inventory, accessed via the internet, June 2024

United States Geological Survey, accessed via the internet, June 2024

United States Geological Survey Topographic Map, accessed via the internet, June 2024

FIGURES

1: Site Location Map

2: Site Plan

3: Topographic Map



Drawing Not To Scale

KEY:
Subject Property 

FIGURE 1: SITE LOCATION MAP
Project No. 24-452279.1



**GROUNDWATER
FLOW**

KEY:

Subject Property



FIGURE 2: SITE PLAN

Project No. 24-452279.1

PARTNER

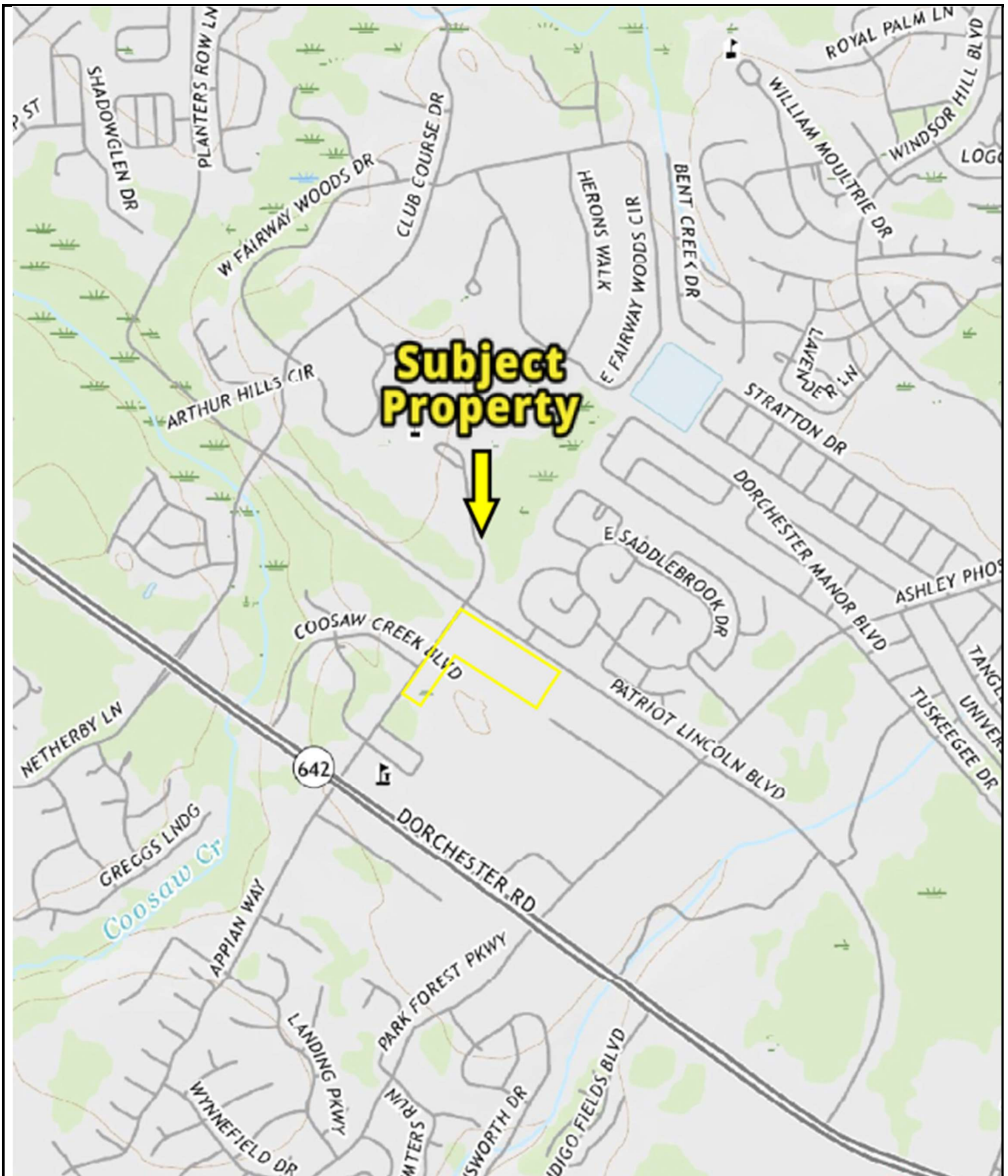

USGS 7.5 Minute *Ladson and Stallville, SC* Quadrangle
Created: 2020

KEY:
Subject Property 

FIGURE 3: TOPOGRAPHIC MAP
Project No. 24-452279.1

APPENDIX A: SITE PHOTOGRAPHS



1. Subject property overview

2. Representative apartment building facade



3. Representative apartment building facade

4. Representative apartment building facade



5. Leasing office building

6. Leasing office



7. Representative apartment unit



8. Representative apartment unit



9. Representative apartment unit



10. Representative apartment unit



11. Representative apartment unit



12. Representative apartment unit



13. Representative apartment unit



14. Leasing office kitchen

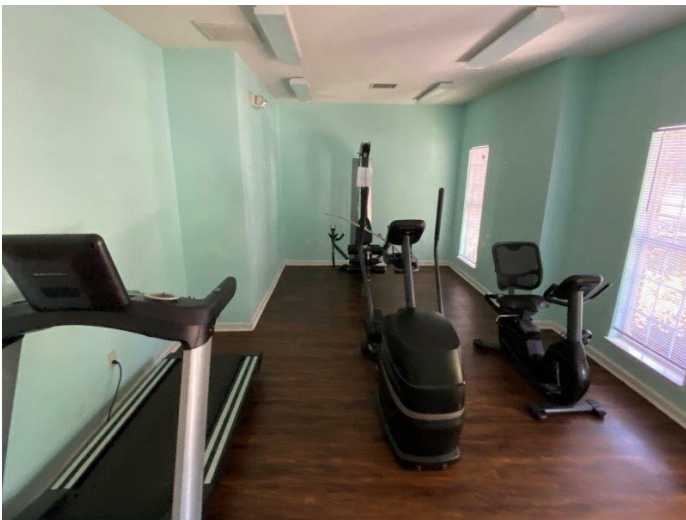

15. Leasing office fitness center



16. Leasing office laundry room

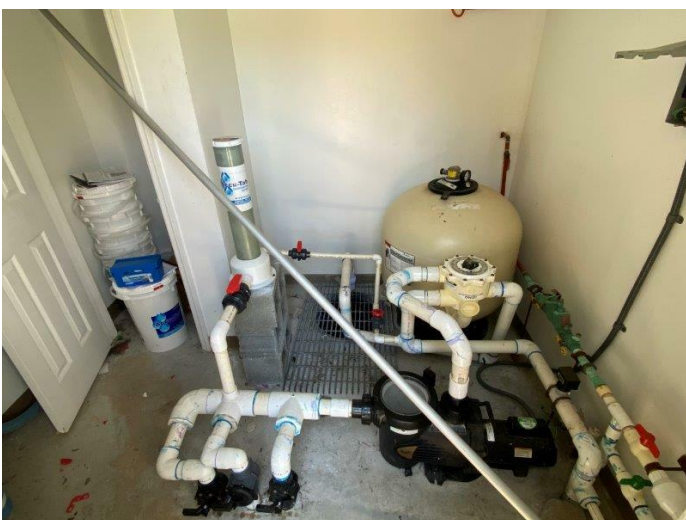

17. Pool equipment and limited pool chemicals

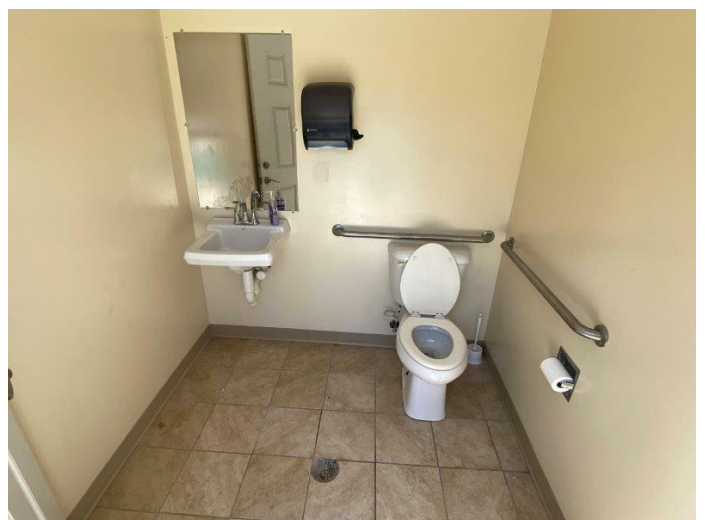

18. Pool restroom



19. Janitorial supplies in the leasing office



20. Overview of the subject property



21. Playground behind leasing office



22. Mail kiosk behind leasing office



23. In-ground swimming pool



24. Pool fencing



25. Maintenance shop



26. Detention basin located on the northwest portion of the site



27. Solid waste dumpsters



28. Representative split systems and pad-mounted transformers



29. Northwest adjacent property

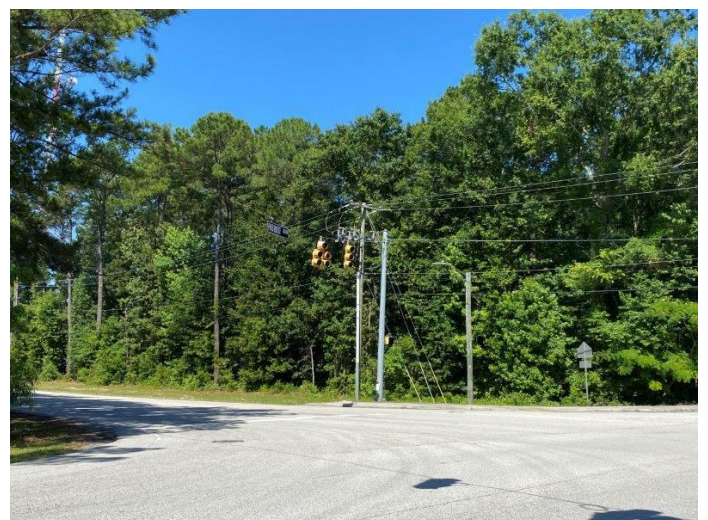

30. North adjacent property



31. Northeast adjoining property



32. East adjoining property



33. South adjacent property



34. West adjacent property



35. West adjacent property

APPENDIX B: HISTORICAL/REGULATORY DOCUMENTATION



HISTORICAL AERIALS

Project Property: Appian Way Apartments

8465 Patriot Blvd

NORTH CHARLESTON SC 29420

Project No: 24-452279.1

Requested By: Partner Engineering and Science, Inc.

Order No: 24060301021

Date Completed: June 05, 2024

Aerial Maps included in this report are produced by the sources listed above and are to be used for research purposes including a phase I report. Maps are not to be resold as commercial property. ERIS provides no warranty of accuracy or liability. The information contained in this report has been produced using aerial photos listed in above sources by ERIS Information Inc. (in the US) and ERIS Information Limited Partnership (in Canada), both doing business as 'ERIS'. The maps contained in this report do not purport to be and do not constitute a guarantee of the accuracy of the information contained herein. Although ERIS has endeavored to present information that is accurate, ERIS disclaims, any and all liability for any errors, omissions, or inaccuracies in such information and data, whether attributable to inadvertence, negligence or otherwise, and for any consequences arising therefrom. Liability on the part of ERIS is limited to the monetary value paid for this report.

Environmental Risk Information Services

A division of Glacier Media Inc.

1.866.517.5204 | info@erisinfo.com | erisinfo.com

Date	Source	Scale	Comments
1938	Agricultural Stabilization & Conserv. Service	1" = 500'	
1949	Aero Service Corporation	1" = 500'	
1957	United States Geological Survey	1" = 500'	
1968	United States Air Force	1" = 500'	
1973	United States Geological Survey	1" = 500'	
1983	United States Geological Survey	1" = 500'	
1989	United States Geological Survey	1" = 500'	
1994	United States Geological Survey	1" = 500'	
2005	United States Department of Agriculture	1" = 500'	
2006	United States Department of Agriculture	1" = 500'	
2009	United States Department of Agriculture	1" = 500'	
2011	United States Department of Agriculture	1" = 500'	
2013	United States Department of Agriculture	1" = 500'	
2015	United States Department of Agriculture	1" = 500'	
2017	United States Department of Agriculture	1" = 500'	
2019	United States Department of Agriculture	1" = 500'	
2021	United States Department of Agriculture	1" = 500'	
2023	Maxar Technologies	1" = 500'	

Environmental Risk Information Services

A division of Glacier Media Inc.

1.866.517.5204 | info@erisinfo.com | erisinfo.com

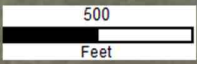

**Subject
Property**

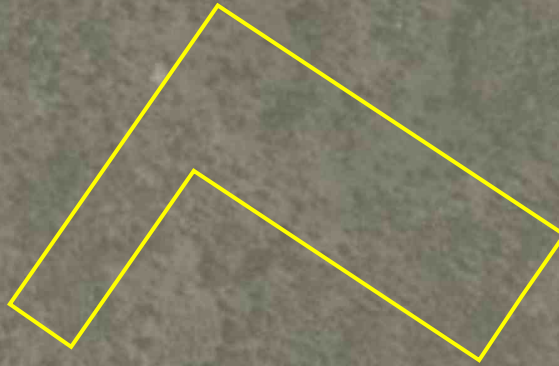

Year: 1938
Source: ASCS
Scale: 1" = 500'
Comment:

Address: 8465 Patriot Blvd, NORTH CHARLESTON, SC
Approx Center: -80.10902616,32.9207456

Order No: 24060301021

PARTNER



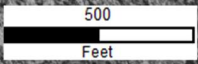

**Subject
Property**



Year: 1957
Source: USGS
Scale: 1" = 500'
Comment:

Address: 8465 Patriot Blvd, NORTH CHARLESTON, SC
Approx Center: -80.10902616,32.9207456

Order No: 24060301021

PARTNER

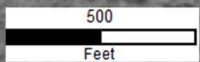

**Subject
Property**

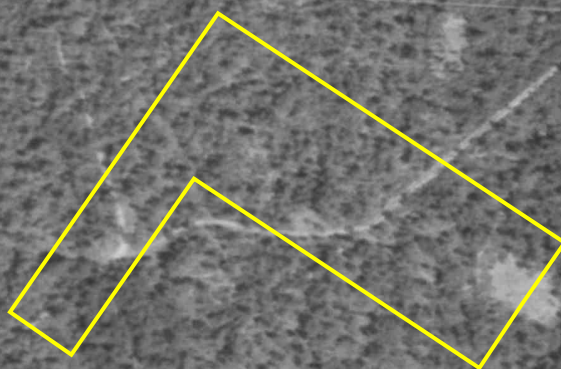

Year: 1968
Source: USAF
Scale: 1" = 500'
Comment:

Address: 8465 Patriot Blvd, NORTH CHARLESTON, SC
Approx Center: -80.10902616,32.9207456

Order No: 24060301021

PARTNER

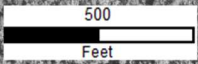

**Subject
Property**



Year: 1973
Source: USGS
Scale: 1" = 500'
Comment:

Address: 8465 Patriot Blvd, NORTH CHARLESTON, SC
Approx Center: -80.10902616,32.9207456

Order No: 24060301021

PARTNER

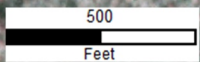

**Subject
Property**



Year: 1983
Source: USGS
Scale: 1" = 500'
Comment:

Address: 8465 Patriot Blvd, NORTH CHARLESTON, SC
Approx Center: -80.10902616,32.9207456

Order No: 24060301021

PARTNER

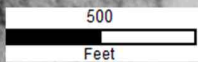

**Subject
Property**



Year: 1989
Source: USGS
Scale: 1" = 500'
Comment:

Address: 8465 Patriot Blvd, NORTH CHARLESTON, SC
Approx Center: -80.10902616,32.9207456

Order No: 24060301021

PARTNER

500
Feet

**Subject
Property**



Year: 1994
Source: USGS
Scale: 1" = 500'
Comment:

Address: 8465 Patriot Blvd, NORTH CHARLESTON, SC
Approx Center: -80.10902616,32.9207456

Order No: 24060301021

PARTNER



Year: 2005
Source: USDA
Scale: 1" = 500'
Comment:

Address: 8465 Patriot Blvd, NORTH CHARLESTON, SC
Approx Center: -80.10902616,32.9207456

Order No: 24060301021



500
Feet

**Subject
Property**



Year: 2006
Source: USDA
Scale: 1" = 500'
Comment:

Address: 8465 Patriot Blvd, NORTH CHARLESTON, SC
Approx Center: -80.10902616,32.9207456

Order No: 24060301021

PARTNER



Year: 2009
Source: USDA
Scale: 1" = 500'
Comment:

Address: 8465 Patriot Blvd, NORTH CHARLESTON, SC
Approx Center: -80.10902616,32.9207456

Order No: 24060301021





Year: 2011
Source: USDA
Scale: 1" = 500'
Comment:

Address: 8465 Patriot Blvd, NORTH CHARLESTON, SC
Approx Center: -80.10902616,32.9207456

Order No: 24060301021





Year: 2013
Source: USDA
Scale: 1" = 500'
Comment:

Address: 8465 Patriot Blvd, NORTH CHARLESTON, SC
Approx Center: -80.10902616,32.9207456

Order No: 24060301021





Year: 2015
Source: USDA
Scale: 1" = 500'
Comment:

Address: 8465 Patriot Blvd, NORTH CHARLESTON, SC
Approx Center: -80.10902616,32.9207456

Order No: 24060301021





Year: 2017
Source: USDA
Scale: 1" = 500'
Comment:

Address: 8465 Patriot Blvd, NORTH CHARLESTON, SC
Approx Center: -80.10902616,32.9207456

Order No: 24060301021

PARTNER



Year: 2019
Source: USDA
Scale: 1" = 500'
Comment:

Address: 8465 Patriot Blvd, NORTH CHARLESTON, SC
Approx Center: -80.10902616,32.9207456

Order No: 24060301021





Year: 2021
Source: USDA
Scale: 1" = 500'
Comment:

Address: 8465 Patriot Blvd, NORTH CHARLESTON, SC
Approx Center: -80.10902616,32.9207456

Order No: 24060301021



500
Feet

Subject
Property



Year: 2023
Source: MAXAR
Scale: 1" = 500'
Comment:

Address: 8465 Patriot Blvd, NORTH CHARLESTON, SC
Approx Center: -80.10902616,32.9207456

Order No: 24060301021

PARTNER



FIRE INSURANCE MAPS

Project Property: Appian Way Apartments
8465 Patriot Blvd
NORTH CHARLESTON SC 29420

Project No: 24-452279.1

Requested By: Partner Engineering and Science, Inc.

Order No: 24060301021

Date Completed: June 03, 2024

Please note that no information was found for your site or adjacent properties.



CITY DIRECTORY

Project Property: *Appian Way Apartments
8465 Patriot Blvd
NORTH CHARLESTON, SC 29420*

Project No: *24-452279.1*

Requested By: *Partner Engineering and Science, Inc.*

Order No: *24060301021*

Date Completed: *June 11, 2024*

Environmental Risk Information Services

A division of Glacier Media Inc.

1.866.517.5204 | info@erisinfo.com | erisinfo.com

June 11, 2024
RE: CITY DIRECTORY RESEARCH
8465 Patriot Blvd
NORTH CHARLESTON, SC 29420

Thank you for contacting ERIS for an City Directory Search for the site described above. Our staff has conducted a reverse listing City Directory search to determine prior occupants of the subject site and adjacent properties. We have provided the nearest addresses(s) when adjacent addresses are not listed. If we have searched a range of addresses, all addresses in that range found in the Directory are included.

Note: Reverse Listing Directories generally are focused on more highly developed areas. Newly developed areas may be covered in the more recent years, but the older directories will tend to cover only the "central" parts of the city. To complete the search, we have either utilized the ACPL, Library of Congress, State Archives, and/or a regional library or history center as well as multiple digitized directories. These do not claim to be a complete collection of all reverse listing city directories produced.

ERIS has made every effort to provide accurate and complete information but shall not be held liable for missing, incomplete or inaccurate information. To complete this search we used the general range(s) below to search for relevant findings. If you believe there are additional addresses or streets that require searching please contact us at 866-517-5204.

Search Criteria:

4600-5100 of Appian Way
4800-5150 of Ashley Phosphate Rd
ALL of Breeders Cup Dr
8410-8620 of Patriot Blvd

Search Notes:

Search Results Summary

Date	Source	Comment
2022	DIGITAL BUSINESS DIRECTORY	
2020	DIGITAL BUSINESS DIRECTORY	
2016	DIGITAL BUSINESS DIRECTORY	
2012	DIGITAL BUSINESS DIRECTORY	
2007	DIGITAL BUSINESS DIRECTORY	
2003	DIGITAL BUSINESS DIRECTORY	
2000	DIGITAL BUSINESS DIRECTORY	
1995	CITY PUBLISHING CO	
1990	CITY PUBLISHING CO	
1985	HILLS	
1982-83	POLKS	
1978	HILLS	
1973	CITY PUBLISHING CO	
1968	HILLS	
1961	NELSONS	
1955	NELSONS	
1948	BALDWINS	
1942	BALDWINS	
1938	BALDWINS	
1934	SOUTHERN PRINTING AND PUBLISHING	
1929	WALSH	
1925-26	WALSH	

Environmental Risk Information Services

A division of Glacier Media Inc.

1.866.517.5204 | info@erisinfo.com | erisinfo.com

4600 KINGDOM HALL-JEHOVAH'S WITNESS...CHURCHES
4784 JEWEL FOWLER...RESIDENTIAL
4920 ROBERT PEAK...RESIDENTIAL
4980 U HAUL...MOVING SUPPLIES & EQUIPMENT-RENTING
4980 U HAUL...TRUCK RENTING & LEASING
4990 CLARK'S TERMITE PEST CONTROL...PEST CONTROL
4990 CLARK'S TERMITE PEST CONTROL...TREE SERVICE
4995 ALEXANDER BERK...RESIDENTIAL
4995 ALVARO FIGUEROA...RESIDENTIAL
4995 ANNIE LIVINGSTON...RESIDENTIAL
4995 BRITTANY SINGLETARY...RESIDENTIAL
4995 JAMES LIVINGSTON...RESIDENTIAL
4995 KARIN CROMMEDY...RESIDENTIAL
4995 TRACEY BROWN...RESIDENTIAL

109 total records. Part 1 of 2

4892 ALLSTATE INSURANCE...INSURANCE
4892 ASHLEY UNLIMITED WIRELESS...CELLULAR TELEPHONES (SERVICES)
4892 FIESTA JUVENILES PRINCESA...NONCLASSIFIED ESTABLISHMENTS
4892 TLAXCALITA BAKERY...BAKERS-RETAIL
4892 U SAVE CLEANERS...LAUNDRIES
4892 WENDY'S...CAFES
4892 WENDY'S...FOODS-CARRY OUT
4892 WENDY'S...RESTAURANTS
4894 ADVANCE AUTO PARTS...AUTOMOBILE PARTS & SUPPLIES-RETAIL-NEW
4895 SPINX CONVENIENCE STORE...CONVENIENCE STORES
4896 MEINEKE CAR CARE CTR...AUTOMOBILE REPAIRING & SERVICE
4896 U HAUL...TRUCK RENTING & LEASING
4896 U HAUL NEIGHBORHOOD DEALER...TRAILER RENTING & LEASING
4906 WENDCHARLES II LLC...RESTAURANTS
4908 GOODWILL...THRIFT SHOPS
4908 SUNOCO...SERVICE STATIONS-GASOLINE & OIL
4908 SUNOCO...CONVENIENCE STORES
4908 SUNOCO...ALTERNATIVE FUELS
4910 APPLEBEE'S...RESTAURANTS
4910 APPLEBEE'S...FOODS-CARRY OUT
4910 APPLEBEE'S...CAFES
5000 FRANKIE'S FUN PARK...ECOMMERCE
5000 FRANKIE'S FUN PARK...ARCADES
5000 FRANKIE'S FUN PARK...FAMILY ENTERTAINMENT CENTERS
5000 FRANKIE'S FUN PARK...AMUSEMENT PLACES
5000 FRANKIE'S GOLF RANGE...BASEBALL BATTING RANGES
5000 FRANKIE'S GOLF RANGE...ARCADES
5000 FRANKIE'S GOLF RANGE...FAMILY ENTERTAINMENT CENTERS
5001 BANK OF AMERICA...BANKS
5001 BANK OF AMERICA...FINANCING
5001 BANK OF AMERICA...LOANS
5001 BANK OF AMERICA...REAL ESTATE LOANS
5090 SANDSHACK BAR GRILL...BARS
5100 ARBY'S...FOODS-CARRY OUT
5100 ARBY'S...CAFES
5100 ARBY'S...RESTAURANTS
5101 ADVANCE AMERICA...PAYDAY LOANS
5101 ANGIE'S ATMOSPHERE...EVENTS-SPECIAL
5101 ASSERT TAXES LLC...TAX RETURN PREPARATION & FILING
5101 AUTO CREDIT OF CHARLESTON...CONSUMER LENDING
5101 BEAUTY FOR ME...BEAUTY SALONS
5101 BEAUTY FOR ME...BEAUTY SALONS-EQUIPMENT & SUPLS (WHLS)
5101 CAUSEY'S BARBER SHOP...BARBERS
5101 CENTURY GLASS...GLASS-AUTO PLATE & WINDOW & ETC
5101 CVS/PHARMACY...PHARMACIES
5101 CVS/PHARMACY...GROCERS/WHOLESALE
5101 DANCER SIZE FITNESS APPAREL...DANCING SUPPLIES
5101 GOLD'S GYM...FITNESS & RECREATIONAL SPORTS CENTERS
5101 GOLD'S GYM...HEALTH CLUBS STUDIOS & GYMNASIUMS
5101 HIRE ALTERNATIVES...FEDERAL GOVERNMENT CONTRACTORS
5101 HIRE ALTERNATIVES...PERSONNEL CONSULTANTS
5101 HIRE ALTERNATIVES...EMPLOYMENT AGENCIES & OPPORTUNITIES
5101 IHG RESERVATION OFFICE...MOTELS & HOTELS RESERVATIONS
5101 IN GOD'S CARE LEARNING CTR...RELIGIOUS SCHOOLS
5101 IN GOD'S CARE LEARNING CTR...CHILD CARE SERVICE
5101 IN GOD'S CARE LEARNING CTR...NONPROFIT ORGANIZATIONS
5101 JEM PIZZA GROUP LIC PIZZA HUT...PIZZA
5101 KIDS SUPER FUNSTATION...PLAYGROUNDS
5101 LIBERTY TAX SVC...TAX RETURN PREPARATION & FILING
5101 MANNA MUSIC...MUSICAL INSTRUMENTS-DEALERS
5101 MAU INC WORKFORCE SOLUTIONS...EXECUTIVE SEARCH CONSULTANTS
5101 MAU INC WORKFORCE SOLUTIONS...EMPLOYMENT
CONTRACTORSTEMPORARY HELP
5101 MAU INC WORKFORCE SOLUTIONS...EMPLOYMENT AGENCIES &
OPPORTUNITIES
5101 MAXIMUM TAX SVC LLC...TAX PREPARATION SERVICES
5101 MEL'S BARBER SHOP...BARBERS
5101 NEIGHBORHOOD TAP HOUSE 2...RESTAURANTS
5101 NORTH CHARLESTON POLICE DEPT...POLICE DEPARTMENTS

Part 2 of 2

5101 OCEAN CITY CHINESE RESTAURANT...RESTAURANTS
5101 P C S PARTNERS...CELLULAR TELEPHONES (SERVICES)
5101 PAK MAIL...COMMERCIAL PRINTING NEC (MFRS)
5101 PAK MAIL...BUSINESS SERVICE CENTERS
5101 PIZZA HUT...PIZZA
5101 PIZZA HUT...FOODSCARRY OUT
5101 PIZZA HUT...HOTELS & MOTELS
5101 PIZZA HUT...RESTAURANTS
5101 PLAYERS' PLACE BILLIARDS...BILLIARD PARLORS
5101 SEARS APPLIANCE REPAIR...APPLIANCES-HOUSEHOLD-SMALL-REPAIRING
5101 SEARS OUTLET STORE...FACTORY OUTLETS
5101 SECOND CHANCE RESALE...THRIFT SHOPS
5101 SOUTHERN BBQ SEAFOOD GRILL...BARBECUE RESTAURANT
5101 TAN 365/SMILE LABS...TANNING SALONS
5101 TOP ONE...WOMEN'S APPAREL-RETAIL
5101 UPSCALE BARBER SALON...BARBERS
5101 VIBE NUTRITION...NUTRITIONISTS
5117 LOS REYES MEXICAN RESTAURANT...RESTAURANTS
5117 LOS REYES MEXICAN RESTAURANT...RESTAURANTS-FAMILY DINING
5120 ROBERTS BAR B QUE...ICE
5120 ROBERTS BAR B QUE...CATERERS
5120 ROBERTS BAR B QUE...RESTAURANTS
5125 BURGER KING...FOODS-CARRY OUT
5125 BURGER KING...CAFES
5125 BURGER KING...RESTAURANTS
5130 CAPTAIN D'S SEAFOOD...FOODS-CARRY OUT
5130 CAPTAIN D'S SEAFOOD...RESTAURANTS
5130 CAPTAIN D'S SEAFOOD...CAFES
5140 JIFFY LUBE...AUTOMOBILE REPAIRING & SERVICE
5140 JIFFY LUBE...AUTOMOBILE EMISSION TESTING
5140 JIFFY LUBE...AUTOMOBILE LUBRICATION SERVICE
5146 EXTRA SPACE STORAGE...STORAGE
5146 EXTRA SPACE STORAGE...STORAGE-HOUSEHOLD & COMMERCIAL
5146 EXTRA SPACE STORAGE...WAREHOUSES-MINI & SELF STORAGE
5150 ANSON, SHAUN DC...CHIROPRACTORS DC
5150 BP CHIROPRACTIC CARE...CHIROPRACTORS DC
5150 CATALINA TOUCH...NONCLASSIFIED ESTABLISHMENTS
5150 CHARLIE MCQUEENEY STATE FARM...INSURANCE
5150 MCQUEENEY, CHARLIE AGT...INSURANCE
5150 O'LAUGHLIN INSURANCE GROUP INC...OFFICE FURNITURE & EQUIP-
DEALERS (WHLS)
5150 O'LAUGHLIN INSURANCE GROUP INC...INSURANCE
5150 STATE FARM INSURANCE...INSURANCE-AUTOMOBILE

4805 JOSEFINA RESENDIZ...RESIDENTIAL
4809 KING CROLEY...RESIDENTIAL
4814 KENNETH GREEN...RESIDENTIAL
4815 CURTIS BUR...RESIDENTIAL
4815 DAVID WEAST...RESIDENTIAL
4820 SHIRLEY PICKETT...RESIDENTIAL
4825 ALAN BUYCK...RESIDENTIAL
4825 CHARLIE BOYCE...RESIDENTIAL
4827 JOHN MEEK...RESIDENTIAL
4828 JESUS MONJARREZ...RESIDENTIAL
4828 MARCELLA HORLBACK...RESIDENTIAL
4833 EDDIE HERREN...RESIDENTIAL
4840 DAVID PAULGAARD...RESIDENTIAL
4842 ANDREW DUNCAN...RESIDENTIAL
4844 DARREN AUSTIN...RESIDENTIAL
4845 RUBEN FLORES...RESIDENTIAL
4847 MICHAEL WRIGHT...RESIDENTIAL
4848 JAMES HOFFMAN...RESIDENTIAL
4849 BRENDA BOLES...RESIDENTIAL
4851 HILDA HARVEY...RESIDENTIAL
4856 NORVAL BARD...RESIDENTIAL
4862 LINDA MOHLER...RESIDENTIAL

8415 NORTH CHARLESTON CHURCH CHRIST...CHURCHES
 8465 ALBERTHA HARRISON...RESIDENTIAL
 8465 ALICE FORD...RESIDENTIAL
 8465 ANYA MC GILL...RESIDENTIAL
 8465 APPIAN WAY...APARTMENTS
 8465 BESSIE MOORE...RESIDENTIAL
 8465 BRITTANY MILLER...RESIDENTIAL
 8465 CHELLE SIDDEN...RESIDENTIAL
 8465 DANA PEARSON...RESIDENTIAL
 8465 DOROTHY SMITH...RESIDENTIAL
 8465 EDWIN HAZEL...RESIDENTIAL
 8465 GAIL COLLINS...RESIDENTIAL
 8465 JANNA SEABROOK...RESIDENTIAL
 8465 KYLE ROJAS...RESIDENTIAL
 8465 LAKRISTAK HOLMES...RESIDENTIAL
 8465 MAKAYLA WILLIAMS...RESIDENTIAL
 8465 MYESHIA WRIGHT...RESIDENTIAL
 8465 PAUL SARKOZY...RESIDENTIAL
 8465 SARAH DAWSON...RESIDENTIAL
 8465 SARAH ROURK...RESIDENTIAL
 8465 SHEILA MEGGETT...RESIDENTIAL
 8465 SHONTEL WALKER...RESIDENTIAL
 8465 TAMESHIA MOULTRIE...RESIDENTIAL
 8465 TAMMY MIKE...RESIDENTIAL
 8465 TERRENCE MCKENZIE...RESIDENTIAL
 8465 TINA BUSSEY...RESIDENTIAL
 8465 TONYA JENKINS...RESIDENTIAL
 8465 TREVOR COLLINS...RESIDENTIAL
 8465 TYONDRA ALSTON...RESIDENTIAL
 8465 VERNON DELESLINE...RESIDENTIAL
 8500 FORT DORCHESTER HIGH SCHOOL...SCHOOLSUNIVERSITIES & COLLEGES
 ACADEMIC
 8500 FORT DORCHESTER HIGH SCHOOL...SCHOOLS
 8500 GREENMAN, DANIELLE...PHYSICAL THERAPISTS
 8500 ROGERS, JIMMIE...PHYSICAL THERAPISTS

4600 KINGDOM HALL-JEHOVAH'S WITNESS...CHURCHES
 4784 DEBRA FOWLER...RESIDENTIAL
 4980 CAR GUYS OF CHARLESTON...AUTOMOBILE DEALERS-USED CARS
 4980 U-HAUL...MOVING SUPPLIES & EQUIPMENT-RENTING
 4980 U-HAUL...TRUCK RENTING & LEASING
 4990 CLARK'S TERMITE PEST CONTROL...PEST CONTROL
 4990 CLARK'S TERMITE PEST CONTROL...TREE SERVICE
 4995 ALEXANDER BERK...RESIDENTIAL
 4995 ALVARO FIGUEROA...RESIDENTIAL
 4995 ANNIE LIVINGSTON...RESIDENTIAL
 4995 BRITTANY SINGLETARY...RESIDENTIAL
 4995 KARIN CROMMEDY...RESIDENTIAL
 4995 TRACEY BROWN...RESIDENTIAL

103 total records. Part 1 of 2

4892 ALLSTATE INSURANCE...INSURANCE
 4892 ASHLEY UNLIMITED WIRELESS...CELLULAR TELEPHONES (SERVICES)
 4892 FIESTA JUVENILES PRINCESA...NONCLASSIFIED ESTABLISHMENTS
 4892 TLAXCALITA BAKERY...BAKERS-RETAIL
 4892 U SAVE CLEANERS...LAUNDRIES
 4892 WENDY'S...RESTAURANTS
 4892 WENDY'S...CAFES
 4892 WENDY'S...FOODS-CARRY OUT
 4894 ADVANCE AUTO PARTS...AUTOMOBILE PARTS & SUPPLIES-RETAIL-NEW
 4895 SPINX CONVENIENCE STORE...CONVENIENCE STORES
 4896 MEINEKE CAR CARE CTR...AUTOMOBILE REPAIRING & SERVICE
 4896 U-HAUL...TRUCK RENTING & LEASING
 4896 U-HAUL NEIGHBORHOOD DEALER...TRAILER RENTING & LEASING
 4900 SUNOCO...CONVENIENCE STORES
 4906 WENDCHARLES II LLC...RESTAURANTS
 4908 GOODWILL...THRIFT SHOPS
 4908 SUNOCO...ALTERNATIVE FUELS
 4908 SUNOCO...SERVICE STATIONS-GASOLINE & OIL
 4910 APPLEBEE'S...FOODS-CARRY OUT
 4910 APPLEBEE'S...CAFES
 4910 APPLEBEE'S...RESTAURANTS
 5000 FRANKIE'S FUN PARK...FAMILY ENTERTAINMENT CENTERS
 5000 FRANKIE'S FUN PARK...ECOMMERCE
 5000 FRANKIE'S FUN PARK...ARCADES
 5000 FRANKIE'S FUN PARK...AMUSEMENT PLACES
 5000 FRANKIE'S GOLF RANGE...BASEBALL BATTING RANGES
 5000 FRANKIE'S GOLF RANGE...FAMILY ENTERTAINMENT CENTERS
 5000 FRANKIE'S GOLF RANGE...ARCADES
 5001 BANK OF AMERICA...BANKS
 5001 BANK OF AMERICA...FINANCING
 5001 BANK OF AMERICA...REAL ESTATE LOANS
 5001 BANK OF AMERICA...LOANS
 5090 SANDSHACK BAR GRILL...BARS
 5100 ARBY'S...RESTAURANTS
 5100 ARBY'S...FOODS-CARRY OUT
 5100 ARBY'S...CAFES
 5101 ADVANCE AMERICA...PAYDAY LOANS
 5101 ASSERT TAXES LLC...TAX RETURN PREPARATION & FILING
 5101 AUTO CREDIT OF CHARLESTON...CONSUMER LENDING
 5101 BEAUTY FOR ME...BEAUTY SALONS-EQUIPMENT & SUPLS (WHLS)
 5101 BEAUTY FOR ME...BEAUTY SALONS
 5101 CAUSEY'S BARBER SHOP...BARBERS
 5101 CENTURY GLASS...GLASS-AUTO PLATE & WINDOW & ETC
 5101 CVS/PHARMACY...PHARMACIES
 5101 CVS/PHARMACY...GROCERSWHOLESALE
 5101 DANCER SIZE FITNESS APPAREL...DANCING SUPPLIES
 5101 GOLD'S GYM...FITNESS & RECREATIONAL SPORTS CENTERS
 5101 GOLD'S GYM...HEALTH CLUBS STUDIOS & GYMNASIUMS
 5101 HIRE ALTERNATIVES...FEDERAL GOVERNMENT CONTRACTORS
 5101 HIRE ALTERNATIVES...PERSONNEL CONSULTANTS
 5101 HIRE ALTERNATIVES...EMPLOYMENT AGENCIES & OPPORTUNITIES
 5101 IHG RESERVATION OFFICE...MOTELS & HOTELS RESERVATIONS
 5101 IN GOD'S CARE LEARNING CTR...CHILD CARE SERVICE
 5101 IN GOD'S CARE LEARNING CTR...RELIGIOUS SCHOOLS
 5101 IN GOD'S CARE LEARNING CTR...NONPROFIT ORGANIZATIONS
 5101 JEM PIZZA GROUP LIC PIZZA HUT...PIZZA
 5101 KIDS SUPER FUNSTATION...PLAYGROUNDS
 5101 LIBERTY TAX SVC...TAX RETURN PREPARATION & FILING
 5101 MANNA MUSIC...MUSICAL INSTRUMENTS-DEALERS
 5101 MAU INC WORKFORCE SOLUTIONS...EMPLOYMENT
 5101 CONTRACTORSTEMPORARY HELP
 5101 MAU INC WORKFORCE SOLUTIONS...EMPLOYMENT AGENCIES &
 5101 OPPORTUNITIES
 5101 MAU INC WORKFORCE SOLUTIONS...EXECUTIVE SEARCH CONSULTANTS
 5101 MAXIMUM TAX SVC LLC...TAX PREPARATION SERVICES
 5101 MEL'S BARBER SHOP...BARBERS
 5101 NORTH CHARLESTON POLICE DEPT...POLICE DEPARTMENTS
 5101 OCEAN CITY CHINESE RESTAURANT...RESTAURANTS
 5101 P C S PARTNERS...CELLULAR TELEPHONES (SERVICES)

Part 2 of 2

5101 PAK MAIL...COMMERCIAL PRINTING NEC (MFRS)
 5101 PAK MAIL...BUSINESS SERVICE CENTERS
 5101 PIZZA HUT...PIZZA
 5101 PIZZA HUT...FOODSCARRY OUT
 5101 PIZZA HUT...RESTAURANTS
 5101 PIZZA HUT...HOTELS & MOTELS
 5101 PLAYERS' PLACE BILLIARDS...BILLIARD PARLORS
 5101 SEARS APPLIANCE REPAIR...APPLIANCES-HOUSEHOLD-SMALL-REPAIRING
 5101 SEARS OUTLET STORE...FACTORY OUTLETS
 5101 SECOND CHANCE RESALE...THRIFT SHOPS
 5101 SOUTHERN BBQ SEAFOOD GRILL...BARBECUE RESTAURANT
 5101 TAN 365/SMILE LABS...TANNING SALONS
 5101 TOP ONE...WOMEN'S APPAREL-RETAIL
 5101 UPSCALE BARBER SALON...BARBERS
 5117 LOS REYES MEXICAN RESTAURANT...RESTAURANTS-FAMILY DINING
 5117 LOS REYES MEXICAN RESTAURANT...RESTAURANTS
 5120 ROBERTS BAR B QUE...ICE
 5120 ROBERTS BAR B QUE...CATERERS
 5120 ROBERTS BAR B QUE...RESTAURANTS
 5125 BURGER KING...CAFES
 5125 BURGER KING...RESTAURANTS
 5125 BURGER KING...FOODS-CARRY OUT
 5130 CAPTAIN D'S SEAFOOD...RESTAURANTS
 5130 CAPTAIN D'S SEAFOOD...CAFES
 5130 CAPTAIN D'S SEAFOOD...FOODS-CARRY OUT
 5140 JIFFY LUBE...AUTOMOBILE EMISSION TESTING
 5140 JIFFY LUBE...AUTOMOBILE REPAIRING & SERVICE
 5140 JIFFY LUBE...AUTOMOBILE LUBRICATION SERVICE
 5146 EXTRA SPACE STORAGE...STORAGE-HOUSEHOLD & COMMERCIAL
 5146 EXTRA SPACE STORAGE...WAREHOUSES-MINI & SELF STORAGE
 5150 ANSON, SHAUN DC...CHIROPRACTORS DC
 5150 BP CHIROPRACTIC CARE...CHIROPRACTORS DC
 5150 CATALINA TOUCH...NONCLASSIFIED ESTABLISHMENTS
 5150 CHARLIE MCQUEENEY STATE FARM...INSURANCE
 5150 MCQUEENEY, CHARLIE AGT...INSURANCE
 5150 STATE FARM INSURANCE...INSURANCE-AUTOMOBILE

4805 JOSEFINA RESENDIZ...RESIDENTIAL
 4809 KING CROLEY...RESIDENTIAL
 4814 KENNETH GREEN...RESIDENTIAL
 4814 VIOLA GREEN...RESIDENTIAL
 4815 CURTIS BUR...RESIDENTIAL
 4820 SHIRLEY PICKETT...RESIDENTIAL
 4825 ALAN BUYCK...RESIDENTIAL
 4827 JOHN MEEK...RESIDENTIAL
 4828 JESUS MONJARREZ...RESIDENTIAL
 4828 MARCELLA HORLBACK...RESIDENTIAL
 4833 EDDIE HERREN...RESIDENTIAL
 4840 DAVID PAULGAARD...RESIDENTIAL
 4841 MARY LYMAN...RESIDENTIAL
 4842 ANDREW DUNCAN...RESIDENTIAL
 4843 ANNE HEMMING...RESIDENTIAL
 4844 DARREN AUSTIN...RESIDENTIAL
 4845 RUBEN FLORES...RESIDENTIAL
 4847 MICHAEL WRIGHT...RESIDENTIAL
 4848 JAMES HOFFMAN...RESIDENTIAL
 4849 BRENDA BOLES...RESIDENTIAL
 4851 HILDA HARVEY...RESIDENTIAL
 4856 NORVAL BARD...RESIDENTIAL
 4862 LINDA MOHLER...RESIDENTIAL

8415 NORTH CHARLESTON CHURCH-CHRIST...CHURCHES
 8465 ALEXIS WALKER...RESIDENTIAL
 8465 ALICE FORD...RESIDENTIAL
 8465 AMBER JENKINS...RESIDENTIAL
 8465 ANYA MC GILL...RESIDENTIAL
 8465 APPIAN WAY...APARTMENTS
 8465 BESSIE MOORE...RESIDENTIAL
 8465 BRITTANY MILLER...RESIDENTIAL
 8465 CHELLE SIDDEN...RESIDENTIAL
 8465 DANA PEARSON...RESIDENTIAL
 8465 DOROTHY SMITH...RESIDENTIAL
 8465 EDWIN HAZEL...RESIDENTIAL
 8465 FONDRENA HILLS...RESIDENTIAL
 8465 GAIL COLLINS...RESIDENTIAL
 8465 JANNA SEABROOK...RESIDENTIAL
 8465 KYLE ROJAS...RESIDENTIAL
 8465 LAKRISTAK HOLMES...RESIDENTIAL
 8465 MAKAYLA WILLIAMS...RESIDENTIAL
 8465 MELISSA SIMMONS...RESIDENTIAL
 8465 MYESHIA WRIGHT...RESIDENTIAL
 8465 OLIVIA POLITE...RESIDENTIAL
 8465 PAUL SARKOZY...RESIDENTIAL
 8465 RAVEEN LAWRENCE...RESIDENTIAL
 8465 RENEE MACK...RESIDENTIAL
 8465 SARAH DAWSON...RESIDENTIAL
 8465 SARAH ROURK...RESIDENTIAL
 8465 SHEILA MEGGETT...RESIDENTIAL
 8465 TAMESHIA MOULTRIE...RESIDENTIAL
 8465 TAMMY MIKE...RESIDENTIAL
 8465 TERRENCE MCKENZIE...RESIDENTIAL
 8465 TINA BUSSEY...RESIDENTIAL
 8465 TYONDRA ALSTON...RESIDENTIAL
 8465 VERNON DELESLINE...RESIDENTIAL
 8465 WARREN BURDINES...RESIDENTIAL
 8500 FORT DORCHESTER HIGH SCHOOL...SCHOOLS
 8500 FORT DORCHESTER HIGH SCHOOL...SCHOOLS UNIVERSITIES & COLLEGES
 ACADEMIC
 8500 ROGERS, JIMMIE...PHYSICAL THERAPISTS

4600 KINGDOM HALL-JEHOVAH'S WITNESS...CHURCHES
4784 DEBRA FOWLER...RESIDENTIAL
4784 JEWEL FOWLER...RESIDENTIAL
4980 CAR GUYS OF CHARLESTON...AUTOMOBILE DEALERS-USED CARS
4980 U-HAUL...MOVING SUPPLIES & EQUIPMENT-RENTING
4990 CLARK'S TERMITE PEST CONTROL...PEST CONTROL
4995 ANNIE LIVINGSTON...RESIDENTIAL
4995 JAMES LIVINGSTON...RESIDENTIAL
4995 TRACEY BROWN...RESIDENTIAL

71 total records. Part 1 of 2

4892 ALLSTATE INSURANCE...INSURANCE
4892 ASHLEY UNLIMITED WIRELESS...CELLULAR TELEPHONES (SERVICES)
4892 LUCCIONO'S 2X PLATINUM SALON...BARBERS
4892 RANDSTAD...EMPLOYMENT CONTRACTORS-TEMPORARY HELP
4892 TLAXCALITA BAKERY...BAKERS-RETAIL
4892 U SAVE CLEANERS...LAUNDRIES
4892 WENDY'S...FOODS-CARRY OUT
4894 ADVANCE AUTO PARTS...AUTOMOBILE PARTS & SUPPLIES-RETAIL-NEW
4894 ADVANCE AUTO PARTS...BATTERIES-STORAGE-RETAIL
4895 SPINX CONVENIENCE STORE...CONVENIENCE STORES
4896 MEINEKE CAR CARE CTR...AUTOMOBILE REPAIRING & SERVICE
4896 MEINEKE CAR CARE CTR...MUFFLERS & EXHAUST SYSTEMS-ENGINE
4896 U-HAUL NEIGHBORHOOD DEALER...TRAILER RENTING & LEASING
4900 SUNOCO...CONVENIENCE STORES
4906 WENDCHARLES II LLC...RESTAURANTS
4910 APPLEBEE'S...RESTAURANTS
4910 APPLEBEE'S...FOODS-CARRY OUT
5000 FRANKIE'S FUN PARK...FAMILY ENTERTAINMENT CENTERS
5000 FRANKIE'S GOLF RANGE...FAMILY ENTERTAINMENT CENTERS
5001 BANK OF AMERICA...LOANS
5001 BANK OF AMERICA ATM...AUTOMATED TELLER MACHINES
5025 ATM...AUTOMATED TELLER MACHINES
5090 SANDSHACK BAR GRILL...BARS
5090 SANDSHACK BAR & GRILL...BARS
5100 ARBY'S...FOODS-CARRY OUT
5101 ADVANCE AMERICA...LOANS
5101 AUTO CREDIT OF CHARLESTON...CONSUMER LENDING
5101 BEAUTY FOR ME...BEAUTY SALONS-EQUIPMENT & SUPLS (WHLS)
5101 BLOCKBUSTER VIDEO...VIDEO TAPES DISCS & CASSETTES
5101 BRIMOR PROPERTY GROUP INC...REAL ESTATE MANAGEMENT
5101 CATWALK CLOSET VINTAGE...CLOTHING-RETAIL
5101 CAUSEY'S BARBER SHOP...BARBERS
5101 CENTURY GLASS...GLASS-AUTO PLATE & WINDOW & ETC
5101 CVS/PHARMACY...PHARMACIES
5101 DANCER SIZE FITNESS APPAREL...DANCING SUPPLIES
5101 DOLLAR TREE...VARIETY STORES-WHLS & MFRS
5101 FIRST AMERICAN CASH ADVANCE...CHECK CASHING SERVICE
5101 FRED'S STORE...RETAIL SHOPS
5101 GOLD'S GYM...FITNESS & RECREATIONAL SPORTS CENTERS
5101 HIRE ALTERNATIVES...EMPLOYMENT AGENCIES & OPPORTUNITIES
5101 HIRE ALTERNATIVES...PERSONNEL CONSULTANTS
5101 IHG RESERVATION OFFICE...MOTELS & HOTELS RESERVATIONS
5101 IN GOD'S CARE LEARNING CTR...CHILD CARE SERVICE
5101 JUMP INDOOR...PARTIES-CHILDRENS
5101 LIBERTY TAX SVC...TAX RETURN PREPARATION & FILING
5101 MANNA MUSIC...MUSICAL INSTRUMENTS-DEALERS
5101 MAU INC WORKFORCE SOLUTIONS...EMPLOYMENT AGENCIES & OPPORTUNITIES
5101 MAXIMUM TAX SVC LLC...TAX PREPARATION SERVICES
5101 MEL'S BARBER SHOP...BARBERS
5101 NEW BEGINNING CONSIGNMENTS...CONSIGNMENT SHOPS
5101 NORTH CHARLESTON POLICE DEPT...POLICE DEPARTMENTS
5101 OCEAN CITY CHINESE RESTAURANT...RESTAURANTS
5101 PAK MAIL...BUSINESS SERVICE CENTERS
5101 PIGGLY WIGGLY...FLORISTS-RETAIL
5101 PIZZA HUT...RESTAURANTS
5101 PLAYERS' PLACE BILLIARDS...BILLIARD PARLORS
5101 SEARS OUTLET STORE...FACTORY OUTLETS
5101 SOUTHERN BBQ SEAFOOD GRILL...BARBECUE RESTAURANT
5101 TAX, MAX...TAX RETURN PREPARATION & FILING
5101 TOP ONE...CLOTHING-USED
5101 TOP ONE...WOMEN'S APPAREL-RETAIL
5101 TUESDAY MORNING...GIFT SHOPS
5101 UPSCALE BARBER SALON...BARBERS
5101 WELLS FARGO ATM...AUTOMATED TELLER MACHINES
5101 WORLD OVERCOMER MINISTRIES...CHURCHES
5117 LOS REYES MEXICAN RESTAURANT...RESTAURANTS-FAMILY DINING
5120 ROBERTS BAR B QUE...CATERERS
5125 BURGER KING...FOODS-CARRY OUT

Part 2 of 2

5130 CAPTAIN D'S SEAFOOD...FOODS-CARRY OUT
5140 JIFFY LUBE...AUTOMOBILE LUBRICATION SERVICE
5150 STATE FARM INSURANCE...INSURANCE-AUTOMOBILE

4808 THOMAS LEAVER...RESIDENTIAL
4809 KING CROLEY...RESIDENTIAL
4810 ANTON BARNETT...RESIDENTIAL
4814 KENNETH GREEN...RESIDENTIAL
4814 VIOLA GREEN...RESIDENTIAL
4815 CURTIS BUR...RESIDENTIAL
4820 SHIRLEY PICKETT...RESIDENTIAL
4825 ALAN BUYCK...RESIDENTIAL
4827 JOHN MEEK...RESIDENTIAL
4827 ROBERT MEEK...RESIDENTIAL
4828 JESUS MONJARREZ...RESIDENTIAL
4829 CAREY CLELAND...RESIDENTIAL
4829 GLENDA CLELAND...RESIDENTIAL
4833 EDDIE HERREN...RESIDENTIAL
4835 JUDY PINCKNEY...RESIDENTIAL
4841 MARY LYMAN...RESIDENTIAL
4842 ANDREW DUNCAN...RESIDENTIAL
4842 KATHERINE DUNCAN...RESIDENTIAL
4844 DARREN AUSTIN...RESIDENTIAL
4844 NADINE AUSTIN...RESIDENTIAL
4846 BARBARA AVANT...RESIDENTIAL
4847 MICHAEL WRIGHT...RESIDENTIAL
4848 JAMES HOFFMAN...RESIDENTIAL
4849 BRENDA BOLES...RESIDENTIAL
4851 HILDA HARVEY...RESIDENTIAL
4851 JIMMY HARVEY...RESIDENTIAL
4862 LINDA MOHLER...RESIDENTIAL

8415NORTH CHARLESTON CHURCH-CHRIST...CHURCHES

8465ALFRETHA JOHNSON...RESIDENTIAL

8465ALICE FORD...RESIDENTIAL

8465ANYA MC GILL...RESIDENTIAL

8465APPIAN WAY...APARTMENTS

8465APRIL MCMAHON...RESIDENTIAL

8465BESSIE MOORE...RESIDENTIAL

8465CHARLYN LEITCH...RESIDENTIAL

8465CHELLE SIDDEN...RESIDENTIAL

8465DANA PEARSON...RESIDENTIAL

8465DAVID BRANHAM-JR...RESIDENTIAL

8465DAVID GREEN...RESIDENTIAL

8465DOROTHY SMITH...RESIDENTIAL

8465DOUGLAS ALISTER...RESIDENTIAL

8465EDWIN HAZEL...RESIDENTIAL

8465FONDRENA HILLS...RESIDENTIAL

8465FOSHENA HILLS...RESIDENTIAL

8465JANNA SEABROOK...RESIDENTIAL

8465KEYONNA SNIPE...RESIDENTIAL

8465KISHA HAIRSTON...RESIDENTIAL

8465LACHONE BALLEEN...RESIDENTIAL

8465LAKRISTAK HOLMES...RESIDENTIAL

8465LASHORN WHITE...RESIDENTIAL

8465MAKAYLA WILLIAMS...RESIDENTIAL

8465MAUREEN SMITH...RESIDENTIAL

8465MELISSA SIMMONS...RESIDENTIAL

8465MORRIS PRINGLE SR...RESIDENTIAL

8465MYESHIA WRIGHT...RESIDENTIAL

8465OLIVIA POLITE...RESIDENTIAL

8465PAUL SARKOZY...RESIDENTIAL

8465RENEE MACK...RESIDENTIAL

8465SARAH DAWSON...RESIDENTIAL

8465SARAH ROURK...RESIDENTIAL

8465SHEILA MEGGETT...RESIDENTIAL

8465SHONTEL WALKER...RESIDENTIAL

8465STACY PEOPLES...RESIDENTIAL

8465TAMMY MIKE...RESIDENTIAL

8465TERRENCE MCKENZIE...RESIDENTIAL

8465TINA BUSSEY...RESIDENTIAL

8465TONYA JENKINS...RESIDENTIAL

8500FORT DORCHESTER HIGH SCHOOL...SCHOOLS

8500ROGERS, JIMMIE...PHYSICAL THERAPISTS

4600KINGDOM HALL-JEHOVAH'S WITNESS...CHURCHES

4784JEWELL FOWLER...RESIDENTIAL

4920VERIZON WIRELESS...CELLULAR TELEPHONES (SERVICES)

4890 MAS AUTOMOTIVE REPAIR LLC...AUTOMOBILE REPAIRING & SERVICE
4892 ALLSTATE INSURANCE AGENCY...INSURANCE
4892 FIRST AMERICAN CASH ADVANCE...PAYDAY LOANS
4892 FIRST LADY CREATIONS NAIL SLN...BEAUTY SALONS
4892 LUCCIONO'S 2X PLATINUM SALON...BEAUTY SALONS
4892 SPRINT...CELLULAR TELEPHONES (SERVICES)
4892 TLAXCALITA BAKERY...BAKERS-RETAIL
4892 U SAVE CLEANERS...CLEANERS
4892 WENDY'S...RESTAURANTS
4894 ADVANCE AUTO PARTS...AUTOMOBILE PARTS & SUPPLIES-RETAIL-NEW
4896 MEINEKE CAR CARE CTR...AUTOMOBILE REPAIRING & SERVICE
4899 JACK FLASH CAR WASH...CAR WASHING & POLISHING
4900 SPEEDWAY/SUNOCO...SERVICE STATIONS-GASOLINE & OIL
4910 APPLEBEE'S NEIGHBORHOOD GRILL...RESTAURANTS
5000 FRANKIE'S FUN PARK...FAMILY ENTERTAINMENT CENTERS
5001 BANK OF AMERICA...BANKS
5100 ARBY'S...RESTAURANTS
5101 BEAUTIFUL CREATIONS BY OLGA...BEAUTY SALONS
5101 BEAUTY FOR ME...BEAUTY SALONS
5101 BLOCKBUSTER VIDEO...VIDEO TAPES & DISCS-RENTING & LEASING
5101 CAUSEY'S BARBER SHOP...BARBERS
5101 DANCER SIZE FITNESS APPAREL...DANCING SUPPLIES
5101 DAVIS PARTY MAKER...PARTY SUPPLIES
5101 DOLLAR TREE...VARIETY STORES
5101 FESTIVAL CENTER...SHOPPING CENTERS & MALLS
5101 FESTIVAL CENTRE...SHOPPING CENTERS & MALLS
5101 FRED'S STORE...DEPARTMENT STORES
5101 GOOD AS GOLD...NONCLASSIFIED ESTABLISHMENTS
5101 HAMRICK'S INC...CLOTHING-RETAIL
5101 IHG RESERVATION OFFICE...MOTELS & HOTELS RESERVATIONS
5101 IN GOD'S CARE LEARNING CTR...CHILD CARE SERVICE
5101 INTEGRATED STAFFING SOLUTIONS...EMPLOYMENT AGENCIES &
OPPORTUNITIES
5101 KRS SHOES...SHOES-RETAIL
5101 LIFE CHANGES INTL...CHURCHES
5101 MANNA MUSIC...MUSICAL INSTRUMENTS-DEALERS
5101 MAU INC WORKFORCE SOLUTIONS...EXECUTIVE SEARCH CONSULTANTS
5101 NEW LOOK BEAUTY & FASHION SUPL...COSMETICS & PERFUMES-RETAIL
5101 NORTH CHARLESTON POLICE DEPT...POLICE DEPARTMENTS
5101 OCEAN CITY RESTAURANT...RESTAURANTS
5101 PIGGLY WIGGLY...GROCERS-RETAIL
5101 PIZZA HUT...PIZZA
5101 PLAYERS' PLACE BILLIARDS...BILLIARD PARLORS
5101 RED CARPET HAIR & BEAUTY...COSMETICS & PERFUMES-RETAIL
5101 SHEAR REFLECTIONS...MANICURING
5101 SHEILA BRIDAL...BRIDAL SHOPS
5101 TOP ONE...NONCLASSIFIED ESTABLISHMENTS
5101 TUESDAY MORNING...GIFT SHOPS
5101 UPSCALE BARBER & SALON...BARBERS
5101 W CARLSON...RESIDENTIAL
5101 WORLD OVERCOMERS MINISTRIES...CHURCHES
5117 LOS REYES MEXICAN RESTAURANT...RESTAURANTS
5120 ROBERTS BAR B QUE...RESTAURANTS
5125 BURGER KING...RESTAURANTS
5130 CAPTAIN D'S SEAFOOD...RESTAURANTS
5140 JIFFY LUBE...AUTOMOBILE LUBRICATION SERVICE
5150 STATE FARM INSURANCE...INSURANCE

4812 DAVID TABB...RESIDENTIAL
4812 MICHELLE TABB...RESIDENTIAL
4814 ELAINE SIMPSON...RESIDENTIAL
4814 KENNETH SIMPSON...RESIDENTIAL
4817 KATHERINE MEADE...RESIDENTIAL
4820 PICKETT SHIRLEY...RESIDENTIAL
4820 SHIRLEY PICKETT...RESIDENTIAL
4822 DENNIS MIXSON...RESIDENTIAL
4822 JONATHAN MIXSON...RESIDENTIAL
4822 ROSALIE MIXSON...RESIDENTIAL
4825 CHARLIE BOYCE...RESIDENTIAL
4827 JOHN MEEK...RESIDENTIAL
4827 ROBERT MEEK...RESIDENTIAL
4829 CAREY CLELAND...RESIDENTIAL
4833 TYSHAR BRIGHT...RESIDENTIAL
4840 JEAN SHAMBLIN...RESIDENTIAL
4841 MARYANN LYMAN...RESIDENTIAL
4842 LEENETTA JENKINS...RESIDENTIAL
4843 ANNE HEMMING...RESIDENTIAL
4851 HILDA HARVEY...RESIDENTIAL
4856 SHIRLEY BARD...RESIDENTIAL
4858 RAMIREZ ALFREDO...RESIDENTIAL
4860 CLARA ALMARAZ...RESIDENTIAL
4862 LINDA MOHLER...RESIDENTIAL

8465 APPIAN WAY...APARTMENTS
8465 BARBARA HUNTER...RESIDENTIAL
8465 BLUE'S LEAK REPAIR...ROOFING CONTRACTORS
8465 CATHY NATHANIEL...RESIDENTIAL
8465 CRYSTAL COX...RESIDENTIAL
8465 DAMIEN NORRIS...RESIDENTIAL
8465 DEBORA COX...RESIDENTIAL
8465 DONTE CHISLOM...RESIDENTIAL
8465 EDWIN HAZEL...RESIDENTIAL
8465 GEORGE PRIOLEAU...RESIDENTIAL
8465 JOYCE THOMAS...RESIDENTIAL
8465 KIMBERLY WALKER...RESIDENTIAL
8465 L RENCH...RESIDENTIAL
8465 LATOYA DELESLINE...RESIDENTIAL
8465 LONDELL SINGLETON...RESIDENTIAL
8465 MONIQUE SMALLS...RESIDENTIAL
8465 OLIVIA POLITE...RESIDENTIAL
8465 PATRICIA SULLIVAN...RESIDENTIAL
8465 STEPHANIE DUPREE...RESIDENTIAL
8465 TONYA JENKINS...RESIDENTIAL
8465 WLIAM SPARROW...RESIDENTIAL
8500 DORCHESTER COUNTY CAREER SCHL...JUNIOR COLLEGES & TECHNICAL
INSTITUTES
8500 FORT DORCHESTER HIGH SCHOOL...SCHOOLS

4600 CHRISTOPHER WHITE...RESIDENTIAL
4600 KINGDOM HALL-JEHOVAH'S WITNESS...CHURCHES
4920 VERIZON WIRELESS...CELLULAR TELEPHONES (SERVICES)
4980 U-HAUL...TRUCK RENTING & LEASING
4990 CLARK'S MOLD & MOISTURE SLTNS...MOLD MILDEW MOISTURE CONTROL &
ABATEMENT

80 total records. Part 1 of 2

4812 MARCIA P WARNOCK...RESIDENTIAL
4850 P B COOK...RESIDENTIAL
4890 BUDGET TIRES EXPRESS...TIRE-DEALERS-RETAIL
4890 MAS AUTOMOTIVE REPAIR LLC...AUTOMOBILE REPAIRING & SERVICE
4892 ALLSTATE INSURANCE AGENCY...INSURANCE
4892 ASHLEY UNLIMITED WIRELESS...CELLULAR TELEPHONES (SERVICES)
4892 LUCCIONO'S 2X PLATINUM SALON...BEAUTY SALONS
4892 RANDSTAD...EMPLOYMENT AGENCIES & OPPORTUNITIES
4892 TLAXCALITA BAKERY...BAKERS-RETAIL
4892 U SAVE CLEANERS...LAUNDRIES
4892 WENDY'S...RESTAURANTS
4894 ADVANCE AUTO PARTS...AUTOMOBILE PARTS & SUPPLIES-RETAIL-NEW
4896 MEINEKE CAR CARE CTR...AUTOMOBILE REPAIRING & SERVICE
4896 U-HAUL NEIGHBORHOOD DEALER...TRUCK RENTING & LEASING
4899 ENIGMA CORPORAON...CAR WASHING & POLISHING
4900 REDBOX...VIDEO RENTAL KIOSKS
4900 SUNOCO...SERVICE STATIONS-GASOLINE & OIL
4910 APPLEBEE'S...RESTAURANTS
4950 CATHERINE E SHEWITZUK...RESIDENTIAL
4954 DOROTHY C PARKER...RESIDENTIAL
4954 JOHN W SR COOK...RESIDENTIAL
4964 NINA K PITTS...RESIDENTIAL
4988 HENRY BRANTON...RESIDENTIAL
5000 FRANKIE'S FUN PARK...FAMILY ENTERTAINMENT CENTERS
5000 FRANKIE'S GOLF RANGE...BASEBALL BATTING RANGES
5001 BANK OF AMERICA...BANKS
5012 M GIRARD...RESIDENTIAL
5016 KIM BRANTON...RESIDENTIAL
5025 ATM...AUTOMATED TELLER MACHINES
5090 SANDSHACK BAR & GRILL...RESTAURANTS
5100 ARBY'S...RESTAURANTS
5101 3 Z'S TRAVEL LEADERS-CHRLSTN...TRAVEL AGENCIES & BUREAUS
5101 ADVANCE AMERICA...PAYDAY LOANS
5101 AMERICAN GOLD PARTIES...METALS-PRECIOUS SHEET WIRE TUBING (WHLS)
5101 ATM...AUTOMATED TELLER MACHINES
5101 BEAUTY FOR ME...BEAUTY SALONS
5101 BLOCKBUSTER VIDEO...VIDEO TAPES & DISCS-RENTING & LEASING
5101 BLUE MAGIC BAR & GRILL LLC...BARS
5101 CARLSON WAGONLIT TRAVEL...TRAVEL AGENCIES & BUREAUS
5101 CATWALK CLOSET VINTAGE...CONSIGNMENT SHOPS
5101 CAUSEY'S BARBER SHOP...BARBERS
5101 DANCER SIZE FITNESS APPAREL...DANCING SUPPLIES
5101 DAVIS PARTY MAKER...PARTY SUPPLIES
5101 DOLLAR TREE...VARIETY STORES
5101 FESTIVAL CENTER...SHOPPING CENTERS & MALLS
5101 FESTIVAL CENTRE...SHOPPING CENTERS & MALLS
5101 FIRST AMERICAN CASH ADVANCE...PAYDAY LOANS
5101 FRED'S STORE...DEPARTMENT STORES
5101 HIRE ALTERNATIVES...PERSONNEL CONSULTANTS
5101 IHG RESERVATION OFFICE...MOTELS & HOTELS RESERVATIONS
5101 IN GOD'S CARE LEARNING CTR...RELIGIOUS SCHOOLS
5101 INTEGRATED STAFFING SOLUTIONS...EMPLOYMENT AGENCIES & OPPORTUNITIES
5101 KIDZ KIDZ...CHILDRENS & INFANTS WEAR-RETAIL
5101 KRS SHOES...SHOES-RETAIL
5101 MANNA MUSIC...MUSICAL INSTRUMENTS-DEALERS
5101 MAU INC WORKFORCE SOLUTIONS...EXECUTIVE SEARCH CONSULTANTS
5101 NATURE IN MOTION...PET SHOPS
5101 NORTH CHARLESTON POLICE DEPT...POLICE DEPARTMENTS
5101 OCEAN CITY CHINESE RESTAURANT...RESTAURANTS
5101 PIGGLY WIGGLY...GROCERS-RETAIL
5101 PIZZA HUT...PIZZA
5101 PLAYERS' PLACE BILLIARDS...BILLIARD PARLORS
5101 REDBOX...VIDEO RENTAL KIOSKS
5101 STRANDZ SALON & SPA...BEAUTY SALONS
5101 T NAILS...MANICURING
5101 TAX, MAX...TAX RETURN PREPARATION & FILING
5101 THOMAS E DR TALKIE...RESIDENTIAL

Part 2 of 2

5101 TOP ONE...CONSIGNMENT SHOPS
5101 TUESDAY MORNING...GIFT SHOPS
5101 UPSCALE BARBER & SALON...BARBERS
5101 WELLS FARGO ATM...AUTOMATED TELLER MACHINES
5101 WORLDOVERCOMER MINISTRIES...CHURCHES
5117 LOS REYES MEXICAN RESTAURANT...RESTAURANTS
5120 ROBERTS BAR B QUE...RESTAURANTS
5125 BURGER KING...RESTAURANTS
5130 CAPTAIN D'S SEAFOOD...RESTAURANTS
5130 KENNETH COOK...RESIDENTIAL
5132 K A ROBERTS...RESIDENTIAL
5150 MCQUEENEY, CHARLES A...INSURANCE
5150 STATE FARM INSURANCE...INSURANCE

4804 MELISSA HUNTER...RESIDENTIAL
4805 LAURA HIRST...RESIDENTIAL
4806 MARY & GERALD BARRETT...RESIDENTIAL
4807 MICHELLE & RAY FONTENOT...RESIDENTIAL
4809 KING CROLEY...RESIDENTIAL
4810 JUDITH MONASTRA...RESIDENTIAL
4812 M VENDT...RESIDENTIAL
4814 CHARLES DOROTHY...RESIDENTIAL
4816 A HAMILTON...RESIDENTIAL
4816 T MILLER...RESIDENTIAL
4817 ONETHIA J MAXEY...RESIDENTIAL
4818 LILLIE M SHULER...RESIDENTIAL
4819 CLARENCE HUNT...RESIDENTIAL
4822 R C MIXSON...RESIDENTIAL
4823 JESSE A WEBER...RESIDENTIAL
4825 SHERRY M BOYCE...RESIDENTIAL
4827 RONALD D MORRIS...RESIDENTIAL
4828 J P SUMMERS...RESIDENTIAL
4831 JO D STEELE...RESIDENTIAL
4832 ROBERT C DOTY...RESIDENTIAL
4833 D E MILLARD...RESIDENTIAL
4834 MARTHA Z LEE...RESIDENTIAL
4836 EARL W MARTIN...RESIDENTIAL
4838 HARRY HARRIS...RESIDENTIAL
4840 ANTHONY OLIVER...RESIDENTIAL
4842 LEON F LACASSE...RESIDENTIAL
4844 PAUL L SMITH...RESIDENTIAL
4846 C A MILLAN...RESIDENTIAL
4848 J C JR HOFFMAN...RESIDENTIAL
4849 DEBRA MCMEEKEN...RESIDENTIAL
4850 KEVIN GUILLAUME...RESIDENTIAL
4851 HARRY C & BETH CUMMINGS...RESIDENTIAL
4852 RICHARD J & LINDA KILGER...RESIDENTIAL
4854 JEANNE MATHEWS...RESIDENTIAL
4856 NORVAL L BARD...RESIDENTIAL
4858 P R GARDNER...RESIDENTIAL
4862 LINDA MOHLER...RESIDENTIAL
4864 EAREL NEIKIRK...RESIDENTIAL
4864 J P NEIKIRK...RESIDENTIAL

8415 NORTH CHARLESTON CHURCH-CHRIST...CHURCHES
8465 APPIAN WAY...RESTAURANTS
8500 FORT DORCHESTER HIGH SCHOOL...SCHOOLS

4600 CHRISTOPHER WHITE...RESIDENTIAL
4600 KINGDOM HALL-JEHOVAH'S WITNESS
4920 ALLTEL COMMUNICATIONS

4894 ADVANCE AUTO PARTS
4898 WENDY'S...STEAK AND BARBECUE RESTAURANTS
4900 SPEEDWAY
4910 APPLEBEE'S NEIGHBORHOOD GRILL...STEAK AND BARBECUE
RESTAURANTS
5000 FRANKIE'S FUN PARK...CARD AND GAME SERVICES
5000 FUN PARK FRANKIES...RESIDENTIAL
5001 24 HR BKNG LCTNS ONLY FESTIVAL CEN
NATIONSBANK...RESIDENTIAL
5001 BANK OF AMERICA
5090 PAPPY'S OFFICE
5100 ARBY'S...STEAK AND BARBECUE RESTAURANTS
5100 NEON BEAUTY SUPPLY & FASHION...FIREFIGHTING EQUIPMENT
5101 A 1 CONSTRUCTION
5101 ACCUPRINT...PROMOTIONAL PRINTING, LITHOGRAPHIC
5101 ADVANCE AMERICA...AUTOMOBILE AND CONSUMER FINANCE COMPANIES
5101 BASS HOTELS & RESORTS...MOTELS
5101 BENNETT CHIROPRACTIC CTR
5101 BILL'S DOLLAR STORE INC
5101 BLIMPIE SUBS & SALADS...STEAK AND BARBECUE RESTAURANTS
5101 BLOCKBUSTER VIDEO...RECORDS, AUDIO DISCS, AND TAPES
5101 CARLSON WAGONLIT TRAVEL...TRANSPORTATION TICKET OFFICES
5101 CAROLINA SPIRITS
5101 CAROLYN C LUTCF INS RES WILLETTE...RESIDENTIAL
5101 CAUSEY'S BARBER SHOP
5101 CHILDREN'S DREAMLAND
5101 COMPUZONE...COMPUTER SOFTWARE AND ACCESSORIES
5101 CVS PHARMACY
5101 DANCER SIZE FITNESS APPAREL...CUSTOMIZED CLOTHING AND APPAREL
5101 FESTIVAL CENTRE...COMMERCIAL AND INDUSTRIAL BUILDING OPERATION
5101 FESTIVAL EYE CTR...SPECIALIZED OPTOMETRISTS
5101 HAMRICK'S...WOMEN'S SPECIALTY CLOTHING STORES
5101 HARVEST COVENANT FAITH
5101 HARVEST THEOLOGY TRAINING CTR...COLLEGES AND UNIVERSITIES
5101 J & M DISTRIBUTORS
5101 JAPAN KARATE INSTITUTE...PHYSICAL FITNESS CLUBS WITH TRAINING
EQUIPMENT
5101 LADY BUG FLORIST
5101 LENZ DRY CLEANING & LAUNDRY...LAUNDRY AND DRYCLEANER AGENTS
5101 LIFE QUEST...PHYSICAL FITNESS CLUBS WITH TRAINING EQUIPMENT
5101 MANNA MUSIC
5101 MASTER CRAFT BUILDERS
5101 NAIL FEVER I...BEAUTY SCHOOLS
5101 NORTH CHARLESTON POLICE DEPT...POLICE PROTECTION, LEVEL OF
GOVERNMENT
5101 OCEAN CITY CHINESE RESTAURANT...STEAK AND BARBECUE
RESTAURANTS
5101 PAK MAIL...PHOTOGRAPHIC MESSAGE SERVICES
5101 PHONE SMART INC
5101 PIGGLY WIGGLY
5101 PIZZA HUT...STEAK AND BARBECUE RESTAURANTS
5101 PLAYERS PLACE' BILLIARDS & PUB...RIDING AND RODEO SERVICES
5101 PROFESSIONAL FINANCIAL SVC
5101 SHEAR REFLECTIONS...BEAUTY SCHOOLS
5101 SUN ROOM AT FESTIVAL CTR
5101 TRANSOUTH FINANCIAL
5117 LA HACIENDA MEXICAN RESTAURANT...STEAK AND BARBECUE
RESTAURANTS
5120 ROBERTS BAR B QUE...PIZZA RESTAURANTS
5125 BURGER KING...STEAK AND BARBECUE RESTAURANTS
5130 CAPTAIN D'S SEAFOOD RESTAURANT...STEAK AND BARBECUE
RESTAURANTS
5138 JIFFY LUBE...TOWING SERVICES
5140 END ZONE...BARS AND LOUNGES

4806 MARY & GERALD BARRETT...RESIDENTIAL
4807 WILLIAM & WENDY DYE...RESIDENTIAL
4809 KING CROLEY...RESIDENTIAL
4810 JUDITH MONASTRA...RESIDENTIAL
4812 JOHN C & ALEXANDRA MORRIS...RESIDENTIAL
4819 CLARENCE HUNT...RESIDENTIAL
4821 KERRY B PETERSON...RESIDENTIAL
4822 R C MIXSON...RESIDENTIAL
4823 JESSE A WEBER...RESIDENTIAL
4825 H L HEINZ...RESIDENTIAL
4827 RONALD D MORRIS...RESIDENTIAL
4833 D E MILLARD...RESIDENTIAL
4834 MARTHA Z LEE...RESIDENTIAL
4836 EARL W MARTIN...RESIDENTIAL
4837 CHARLES COLEMAN...RESIDENTIAL
4838 HARRY HARRIS...RESIDENTIAL
4842 LEON F LACASSE...RESIDENTIAL
4843 RAMOND R THACKER...RESIDENTIAL
4845 MUELLER'S PLUMBING SVC...TANK REPAIR AND CLEANING SERVICES
4846 C A MILLAN...RESIDENTIAL
4848 J C JR HOFFMAN...RESIDENTIAL
4850 KEVIN GUILLAUME...RESIDENTIAL
4851 HARRY C & BETH CUMMINGS...RESIDENTIAL
4852 RICHARD J KILGER...RESIDENTIAL
4853 CYNTHIA WATSON...RESIDENTIAL
4854 JEANNE MATHEWS...RESIDENTIAL
4855 ROBIN & GARY WRIGHT...RESIDENTIAL
4858 PAMELA R GARDNER...RESIDENTIAL
4862 LINDA MOHLER...RESIDENTIAL
4864 EAREL NEIKIRK...RESIDENTIAL
4864 J P NEIKIRK...RESIDENTIAL

8500 FORT DORCHESTER HIGH SCHOOL...PUBLIC ELEMENTARY AND SECONDARY
SCHOOLS

4600 CHRISTOPHER WHITE...RESIDENTIAL
4600 KINGDOM HALL-JEHOVAH'S WITNESS
4920 ALLTEL COMMUNICATIONS

62 total records. Part 1 of 2
4850 P B COOK...RESIDENTIAL
4894 ADVANCE AUTO PARTS
4900 SPEEDWAY
4910 APPLEBEE'S NEIGHBORHOOD GRILL...STEAK AND BARBECUE
RESTAURANTS
4954 DOROTHY C PARKER...RESIDENTIAL
4954 JOHN W SR COOK...RESIDENTIAL
4988 HENRY BRANTON...RESIDENTIAL
5000 FRANKIE'S FUN PARK...CARD AND GAME SERVICES
5000 FRANKIE'S GOLF RANGE
5000 FUN PARK FRANKIES...RESIDENTIAL
5001 24 HR BKNG LCTNS ONLY FESTIVAL CEN
NATIONSBANK...RESIDENTIAL
5001 BANK OF AMERICA...AUTOMOBILE AND CONSUMER FINANCE COMPANIES
5012 M GIRARD...RESIDENTIAL
5016 WAYNE ELLIS...RESIDENTIAL
5090 TAWNYA M WILLIAMSON CO
5100 ARBY'S...STEAK AND BARBECUE RESTAURANTS
5100 NEON BEAUTY SUPPLY & FASHION
5101 A 1 CONSTRUCTION
5101 ACCUPRINT...PROMOTIONAL PRINTING, LITHOGRAPHIC
5101 ADVANCE AMERICA...AUTOMOBILE AND CONSUMER FINANCE COMPANIES
5101 API BUSINESS FURNITURE
5101 BILL'S DOLLAR STORE INC
5101 BLOCKBUSTER VIDEO...RECORDS, AUDIO DISCS, AND TAPES
5101 BRYAN PROMOTIONS
5101 CARLSON WAGONLIT TRAVEL...TRANSPORTATION TICKET OFFICES
5101 CAROLINA SPIRITS
5101 CAROLYN C LUTCF INS RES WILLETTE...RESIDENTIAL
5101 CAUSEY'S BARBER SHOP
5101 CHILDREN'S DREAMLAND
5101 COMPUZONE...COMPUTER SOFTWARE AND ACCESSORIES
5101 CVS PHARMACY...PHOTOGRAPHIC SERVICES
5101 DANCER SIZE FITNESS APPAREL...CUSTOMIZED CLOTHING AND APPAREL
5101 FESTIVAL CENTRE...COMMERCIAL AND INDUSTRIAL BUILDING OPERATION
5101 FESTIVAL EYE CTR...SPECIALIZED OPTOMETRISTS
5101 FIT BY 4 A'S...PHYSICAL FITNESS CLUBS WITH TRAINING EQUIPMENT
5101 HAMRICK'S...WOMEN'S SPECIALTY CLOTHING STORES
5101 HARVEST COVENANT FAITH
5101 HARVEST REALTY
5101 HARVEST THEOLOGY TRAINING CTR...PUBLIC ELEMENTARY AND
SECONDARY SCHOOLS
5101 JAPAN KARATE INSTITUTE...PHYSICAL FITNESS CLUBS WITH TRAINING
EQUIPMENT
5101 LADY BUG FLORIST
5101 LENZ DRY CLEANING & LAUNDRY...LAUNDRY AND DRYCLEANER AGENTS
5101 NAIL FEVER I...BEAUTY SCHOOLS
5101 NORTH CHARLESTON POLICE DEPT...POLICE PROTECTION, LEVEL OF
GOVERNMENT
5101 OCEAN CITY CHINESE RESTAURANT...STEAK AND BARBECUE
RESTAURANTS
5101 PAK-MAIL
5101 PIGGLY WIGGLY
5101 PIZZA HUT...STEAK AND BARBECUE RESTAURANTS
5101 PLAYERS PLACE' BILLIARDS & PUB...RIDING AND RODEO SERVICES
5101 SCOVILLE PAINTING CO...RESIDENTIAL PAINTING
5101 SHEAR REFLECTIONS...BEAUTY SCHOOLS
5101 SUN ROOM AT FESTIVAL CTR
5101 TRANSOUTH FINANCIAL CORP...AUTOMOBILE AND CONSUMER FINANCE
COMPANIES
5101 WACCAMAW
5117 LA HACIENDA MEXICAN RESTAURANT...STEAK AND BARBECUE
RESTAURANTS
5120 ROBERTS BAR B QUE...PIZZA RESTAURANTS
5125 BURGER KING...STEAK AND BARBECUE RESTAURANTS
5130 CAPTAIN D'S SEAFOOD RESTAURANT...STEAK AND BARBECUE
RESTAURANTS
5130 KENNETH COOK...RESIDENTIAL
5132 K A ROBERTS...RESIDENTIAL
5138 JIFFY LUBE...ENGINE REPAIR

Part 2 of 2
5140 KROSS TALENT...LABOR RESOURCE SERVICES

4806 MARY & GERALD BARRETT...RESIDENTIAL
4807 WILLIAM & WENDY DYE...RESIDENTIAL
4809 KING CROLEY...RESIDENTIAL
4810 JUDITH MONASTRA...RESIDENTIAL
4812 JOHN C & ALEXANDRA MORRIS...RESIDENTIAL
4819 CLARENCE HUNT...RESIDENTIAL
4821 KERRY B PETERSON...RESIDENTIAL
4822 R C MIXSON...RESIDENTIAL
4823 JESSE A WEBER...RESIDENTIAL
4825 H L HEINZ...RESIDENTIAL
4827 RONALD D MORRIS...RESIDENTIAL
4833 D E MILLARD...RESIDENTIAL
4834 MARTHA Z LEE...RESIDENTIAL
4836 EARL W MARTIN...RESIDENTIAL
4837 CHARLES COLEMAN...RESIDENTIAL
4838 HARRY HARRIS...RESIDENTIAL
4842 LEON F LACASSE...RESIDENTIAL
4843 RAMOND R THACKER...RESIDENTIAL
4845 MUELLER'S PLUMBING SVC
4846 C A MILLAN...RESIDENTIAL
4848 J C JR HOFFMAN...RESIDENTIAL
4850 KEVIN GUILLAUME...RESIDENTIAL
4851 HARRY C & BETH CUMMINGS...RESIDENTIAL
4852 RICHARD J KILGER...RESIDENTIAL
4853 CYNTHIA WATSON...RESIDENTIAL
4854 JEANNE MATHEWS...RESIDENTIAL
4855 ROBIN & GARY WRIGHT...RESIDENTIAL
4858 PAMELA R GARDNER...RESIDENTIAL
4862 LINDA MOHLER...RESIDENTIAL
4864 EAREL NEIKIRK...RESIDENTIAL
4864 J P NEIKIRK...RESIDENTIAL

8500

FORT DORCHESTER HIGH SCHOOL...PUBLIC ELEMENTARY AND SECONDARY SCHOOLS

4600

CHARLESTON HEIGHTS CONGREGATION

4600

KINGDOM HALL OF JEHOVAH'S WITNESSES

4600

WHITE CHRISTOPHER

4050 SCIENTOLOGY CHURCH OF - MISSION OF CHARLESTON
 4900 SPEEDWAY # 169
 5000 FRANKIE'S GOLF RANGE
 5000 FRANKIE'S FUN PARK
 5001 FESTIVAL CENTER ATM BANKING CENTER
 5001 NATIONSBANK NORTH CHARLESTON
 5090 BLUE MARLIN LOUNGE
 5100 ARBY'S ROAST BEEF
 5101 BLOCKBUSTER VIDEO
 5101 CAROLINA CO INC
 5101 CAROLINA SPIRITS
 5101 CAUSEY'S BARBER SHOP
 5101 CRAFT MALL & GIFTS
 5101 FESTIVAL CENTER
 5101 FESTIVAL CENTRE
 5101 FESTIVAL EYE CENTRE
 5101 HAMRICK'S
 5101 HI - LITES
 5101 LADY BUG FLORIST
 5101 LENZ DRY CLEANING & LAUNDRY
 5101 LEVI OUTLET BY DESIGNS
 5101 MAINS D
 5101 NAIL FEVER I
 5101 NETWORKX COMPUTERS
 5101 PARADISE POOLS & SPAS
 5101 PIGGLY WIGGLY
 5101 PIGGLY WIGGLY CAROLINA CO INC
 5101 PIZZA HUT DELIVERY OR CARRYOUT
 5101 PLAYERS PLACE ' BILLARDS & SPORTS PUB
 5101 REVCO DRUG STORES NORTH CHARLESTON
 5101 SHEAR REFLECTIONS
 5101 STATE FARM INS CO AGENT
 5101 STATE FARM INS COS
 5101 TALKIE THOMAS E DR
 5101 TEACHING RESOURCES UNLIMITED
 5101 TRANSOUTH FIN CORP
 5101 TRAVEL AGENTS INTRNTI
 5101 TRICO BUSINESS SVCS
 5101 WACCAMAW
 5101 WALL BEDS OF CHARLESTON
 5101 WALLPAPER FOR LESS
 5101 WILLETTE CAROLYN C LUTCF INS
 5120 ROBERTS BAR B QUE
 5125 BURGER KING RESTRNT RESTAURANT II
 5130 CAPTAIN D'S SEAFOOD RESTAURANTS
 5140 ARMORPLATE'S ALL AMERICAN GYM
 5140 LUBE CLINIC
 5140 UNITED KOLOURS
 5150 NATIONWIDE MUTUAL INS DISTRICT CLAIMS OFC
 5200 CHARLESTON AUTO EMPORIUM

4806 BARRETT MARY
 4809 CROLEY KING
 4810 MONASTRA JUDITH
 4819 HUNT CLARENCE
 4821 PETERSON KERRY B
 4822 MIXSON R C
 4823 WEBER JESSE A
 4825 HEINZ HL
 4827 MORRIS RONALD D
 4831 STEELE JO D
 4833 MILLARD D E
 4834 LEE MARTHA Z
 4836 MARTIN EARL W
 4838 HARRIS HARRY
 4842 LACASSE LEON F
 4843 THACKER RAMOND R JR
 4845 MUELLER'S PLUMBING SERVICE
 4846 MILLAN C A
 4848 HOFFMAN JC JR
 4850 GUILLAUME KEVIN
 4850 K & L MOBILE HOME SVC
 4851 CUMMINGS HARRY C
 4852 KILGER RICHARD J
 4854 MATHEWS JEANNE
 4856 BARD NORVAL L
 4858 GARDNER PR
 4862 MOHLER LINDA
 4864 NEIKIRK J P
 4864 NELKIRK EAREL

8500 FORT DORCHESTER HIGH SCHOOL

STREET NOT LISTED

1990

ASHLEY PHOSPHATE RD

SOURCE: CITY PUBLISHING CO

4050 BENNETT FLOOR COVERING INC
 5000 FRANKIE'S FUN PARK
 5000 WILDWOOD LANDSCAPE CONTRACTORS
 5001 NCNB NEIGHBORHOOD OFFICE FESTIVAL CENTER
 5013 RATLEY CONSTRUCTION
 5100 CRUISERS HAMBURGERS
 5101 BOOK BAG THE
 5101 CAUSEY'S BARBER SHOP
 5101 CITIZENS & SOUTHERN NATIONAL BANK OF SC FESTIVAL CENTER
 5101 DIXIE CRANE & EQPT CO
 5101 ENVIRONMENTAL SVCS
 5101 FESTIVAL CENTER
 5101 FESTIVAL CENTRE
 5101 FESTIVAL EYE CENTRE
 5101 HAMRICK'S
 5101 HOME VIDEO & ENTERTAINMENT CTR
 5101 LADY BUG FLORIST
 5101 LENZ DRY CLEANING & LAUNDRY
 5101 OLD MILL LADIES SPORTSWEAR FACTORY OUTLET
 5101 PHOTO PLUS
 5101 PIGGLY WIGGLY CAROLINA CO INC
 5101 PIGGLY WIGGLY CAROLINA CO INC FLORIST
 5101 PIZZA HUT DELIVERY OR CARRYOUT TRIDENT FESTIVAL CTR
 5101 POSH LADIES APPAREL
 5101 RADIO SHACK - A DIV OF TANDY CORP - CONSUMER ELECTRONICS STORES CHARLESTON
 5101 RIBBON OUTLET INC THE
 5101 SCHWARTZ GEO A OPTCN
 5101 SHEAR REFLECTIONS
 5101 SPECIALS EXCLUSIVELY LEVI STRAUSS & CO
 5101 TCBY - YOGURT
 5101 WACCAMAW POTTERY
 5101 WILLETTE CAROLYN C INSURANCE
 5117 DEL TACO MEXICAN RESTAURANT
 5125 BURGER KING RESTNT RESTAURANT II
 5150 NATIONWIDE MUTUAL INS DISTRICT CLAIMS OFC
 5150 NATIONWIDE MUTUAL INS DISTRICT SALES OFC
 5201 BUDGET CAR & TRUCK RENTAL SVC OFC
 5201 HARDEE'S RESTAURANT

1990

BREEDERS CUP DR

SOURCE: CITY PUBLISHING CO

4652 KILGER RICHARD J
 4803 REED P
 4805 MAURER TIMOTHY
 4806 BARRETT MARY
 4807 KELLY KEITH E
 4808 LEAVER THOMAS MICHAEL
 4810 DAVIS MICHELLE L
 4815 MCCRARY DANNY G
 4817 KENNEDY R A
 4823 WEBER JESSE A
 4825 HENDERSON KATHY
 4825 PAGE KENNETH WAYNE
 4827 MORRIS RONALD D
 4833 MILLARD D E
 4837 ACKERMAN CLIFTON
 4839 SALTERS SYLVESTER
 4843 THACKER RAMOND R JR
 4845 AUBERT EDWIN A
 4846 MALACARA JOSEPH
 4847 SHEARER PHILLIP F
 4848 HOFFMAN J C JR
 4849 CRISP JEFFERY H
 4850 GUILLAUME KEVIN
 4851 CRAIG DANIEL
 4853 JACKSON RAYMOND
 4854 MATHEWS JEANNE
 4855 WRIGHT GARY
 4858 GARDNER P R
 4862 COLL BOB
 4864 NEIKIRK EAREL
 4864 NEIKIRK J P

8200 TOP GRADE SOLL CO

STREET NOT LISTED

3711 HILLCREST BAPTIST CHURCH

STREET NOT LISTED

STREET NOT LISTED

STREET NOT LISTED

RANGE NOT LISTED

STREET NOT LISTED

STREET NOT LISTED

STREET NOT LISTED

RANGE NOT LISTED

STREET NOT LISTED

STREET NOT LISTED

STREET NOT LISTED

RANGE NOT LISTED

STREET NOT LISTED

STREET NOT LISTED

STREET NOT LISTED

RANGE NOT LISTED

STREET NOT LISTED

STREET NOT LISTED

STREET NOT LISTED

STREET NOT LISTED

STREET NOT LISTED

STREET NOT LISTED

STREET NOT LISTED

STREET NOT LISTED

STREET NOT LISTED

STREET NOT LISTED

STREET NOT LISTED

1948

ASHLEY PHOSPHATE RD

SOURCE: BALDWINS

STREET NOT LISTED

1948

BREEDERS CUP DR

SOURCE: BALDWINS

STREET NOT LISTED

STREET NOT LISTED

STREET NOT LISTED

STREET NOT LISTED

STREET NOT LISTED

STREET NOT LISTED

STREET NOT LISTED

STREET NOT LISTED

STREET NOT LISTED

STREET NOT LISTED

STREET NOT LISTED

STREET NOT LISTED

STREET NOT LISTED

1934

PATRIOT BLVD

SOURCE: SOUTHERN PRINTING AND PUBLISHING

STREET NOT LISTED

1929

APPIAN WAY

SOURCE: WALSH

STREET NOT LISTED

STREET NOT LISTED

STREET NOT LISTED

STREET NOT LISTED

STREET NOT LISTED

STREET NOT LISTED

STREET NOT LISTED

STREET NOT LISTED



TOPOGRAPHIC MAPS

Project Property: Appian Way Apartments

8465 Patriot Blvd
NORTH CHARLESTON SC 29420
Project No: 24-452279.1
Requested By: Partner Engineering and Science, Inc.
Order No: 24060301021
Date Completed: June 03, 2024

We have searched USGS collections of current topographic maps and historical topographic maps for the project property. Below is a list of maps found for the project property and adjacent area. Maps are from 7.5 and 15 minute topographic map series, if available.

Year	Map Series
1919	7.5
1920	15
1943	7.5
1944	15
1958	7.5
1971	7.5
1979	7.5
2014	7.5
2017	7.5
2020	7.5

Topographic Map Symbolology for the maps may be available in the following documents:

Pre-1947

[Page 223 of 1918 Topographic Instructions](#)

[Page 130 of 1928 Topographic Instructions](#)

1947-2009

[Topographic Map Symbols](#)

2009-present

[US Topo Map Symbols](#)

Topographic Maps included in this report are produced by the USGS and are to be used for research purposes including a phase I report. Maps are not to be resold as commercial property.

No warranty of Accuracy or Liability for ERIS: The information contained in this report has been produced by ERIS Information Inc.(in the US) and ERIS Information Limited Partnership (in Canada), both doing business as 'ERIS', using Topographic Maps produced by the USGS.

This maps contained herein does not purport to be and does not constitute a guarantee of the accuracy of the information contained herein. Although ERIS has endeavored to present you with information that is accurate, ERIS disclaims, any and all liability for any errors, omissions, or inaccuracies in such information and data, whether attributable to inadvertence, negligence or otherwise, and for any consequences arising therefrom. Liability on the part of ERIS is limited to the monetary value paid for this report.

Environmental Risk Information Services

A division of Glacier Media Inc.

1.866.517.5204 | info@erisinfo.com | erisinfo.com

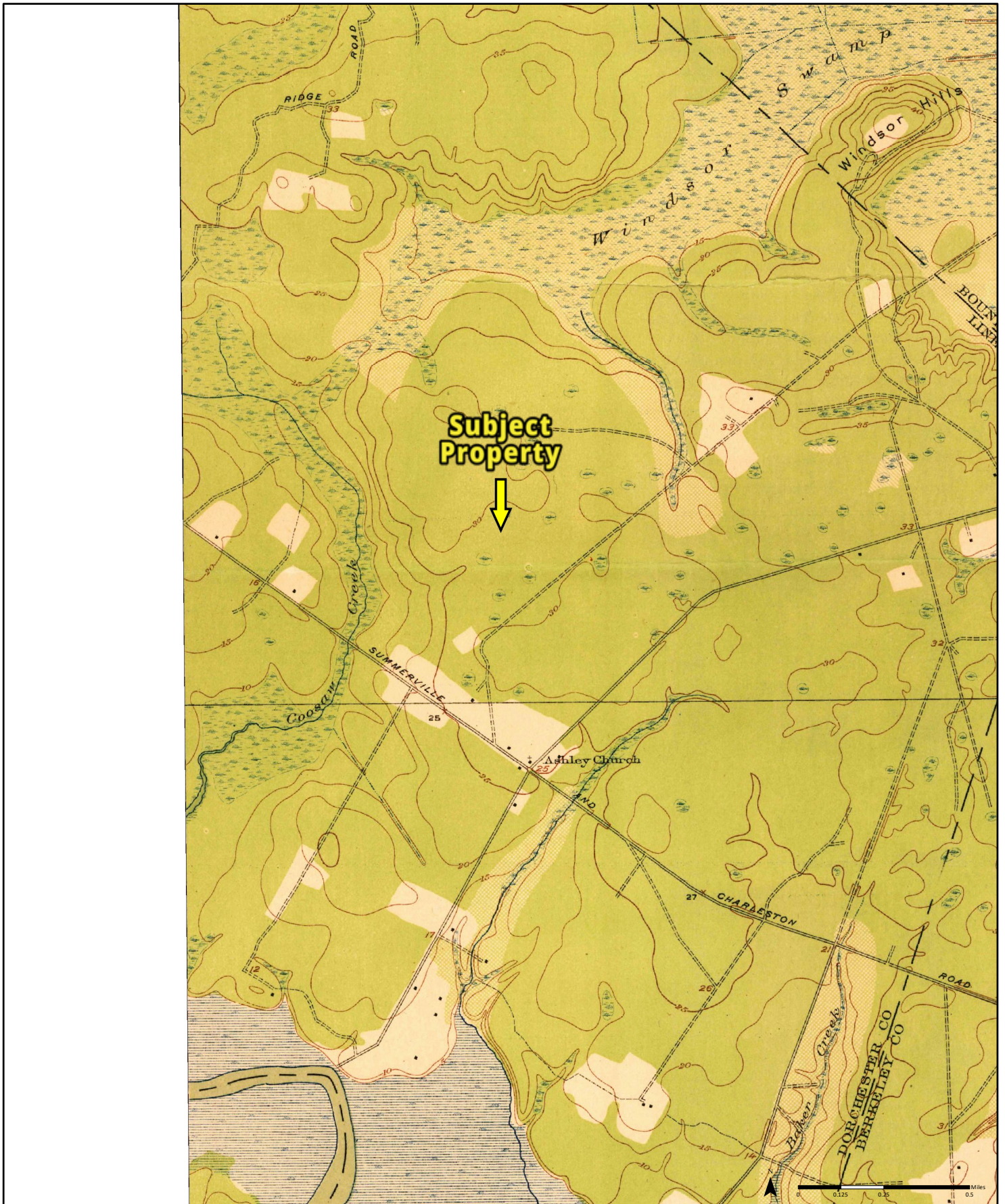

1919

Quadrangle(s): Ladson, SC

Order No. 24060301021

Source: USGS 7.5 Minute Topographic Map



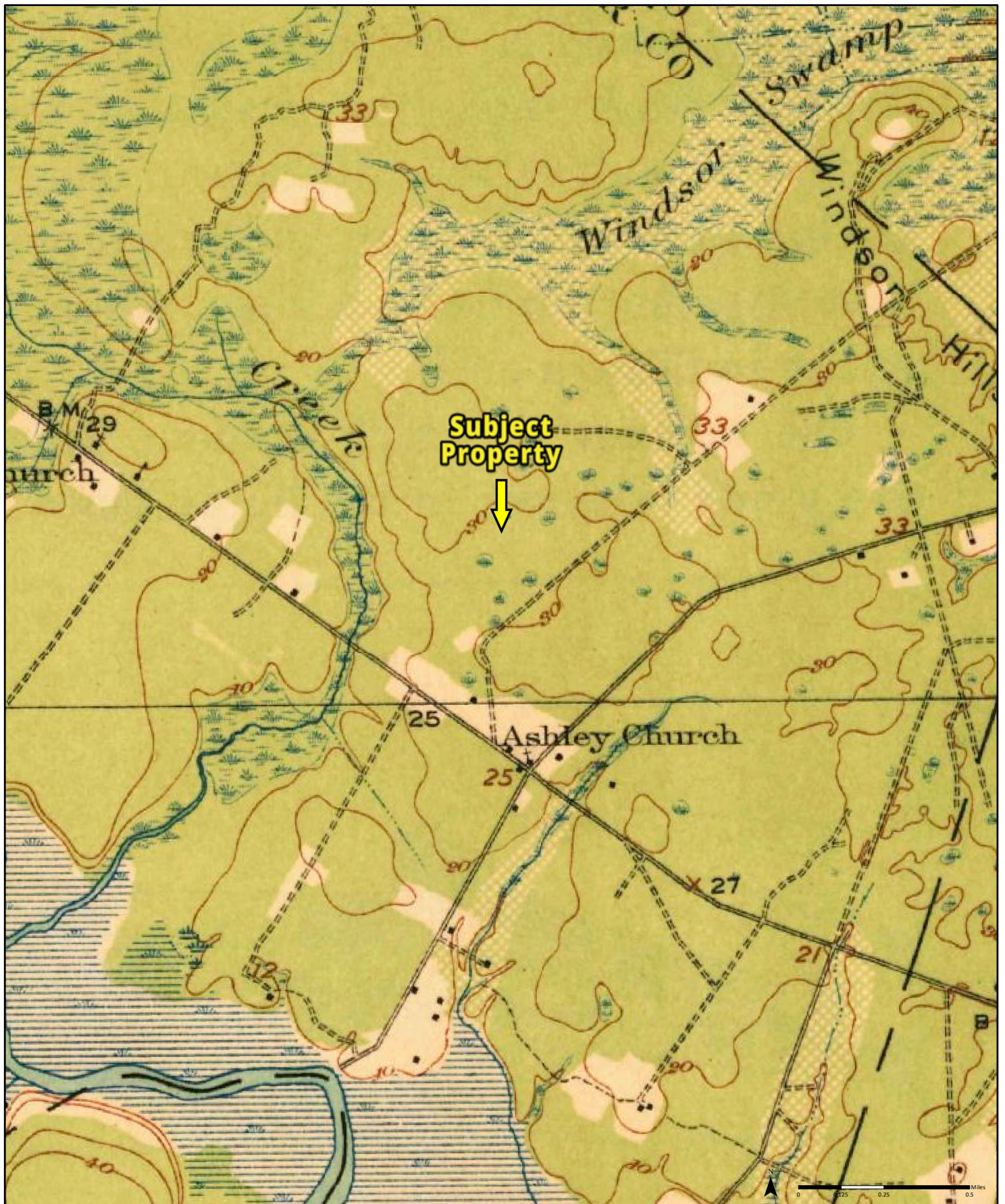

1920

Quadrangle(s): Ravenels, SC

Order No. 24060301021

Source: USGS 15 Minute Topographic Map

PARTNER

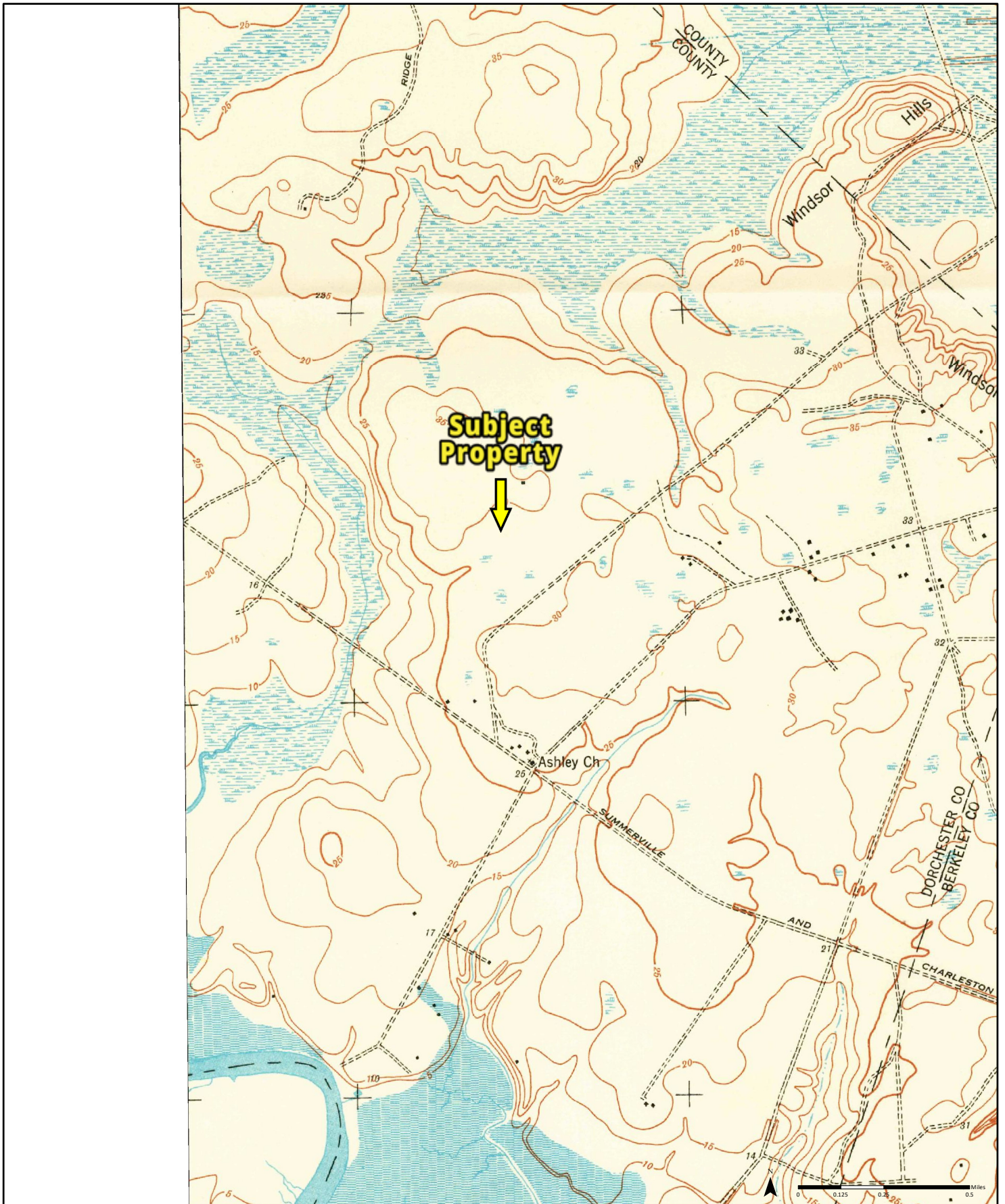

1943 (1-1943)
Aerial Photo Year: 1938

Quadrangle(s): Ladson, SC(1-1943)

Order No. 24060301021

Source: USGS 7.5 Minute Topographic Map



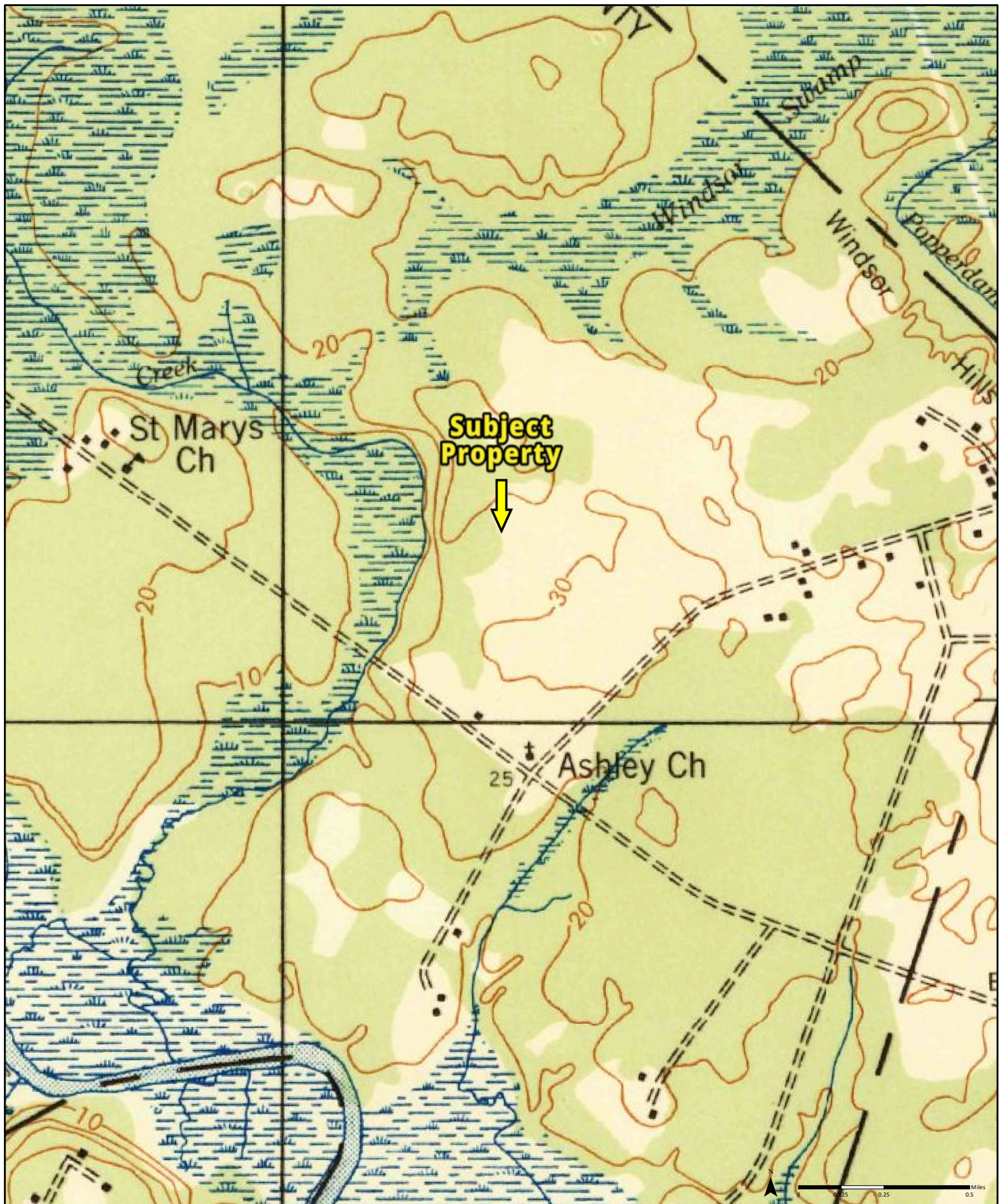

1944 (1-1944)
Aerial Photo Year: 1943

Quadrangle(s): Ravenels, SC₍₁₋₁₉₄₄₎

Order No. 24060301021

Source: USGS 15 Minute Topographic Map

PARTNER

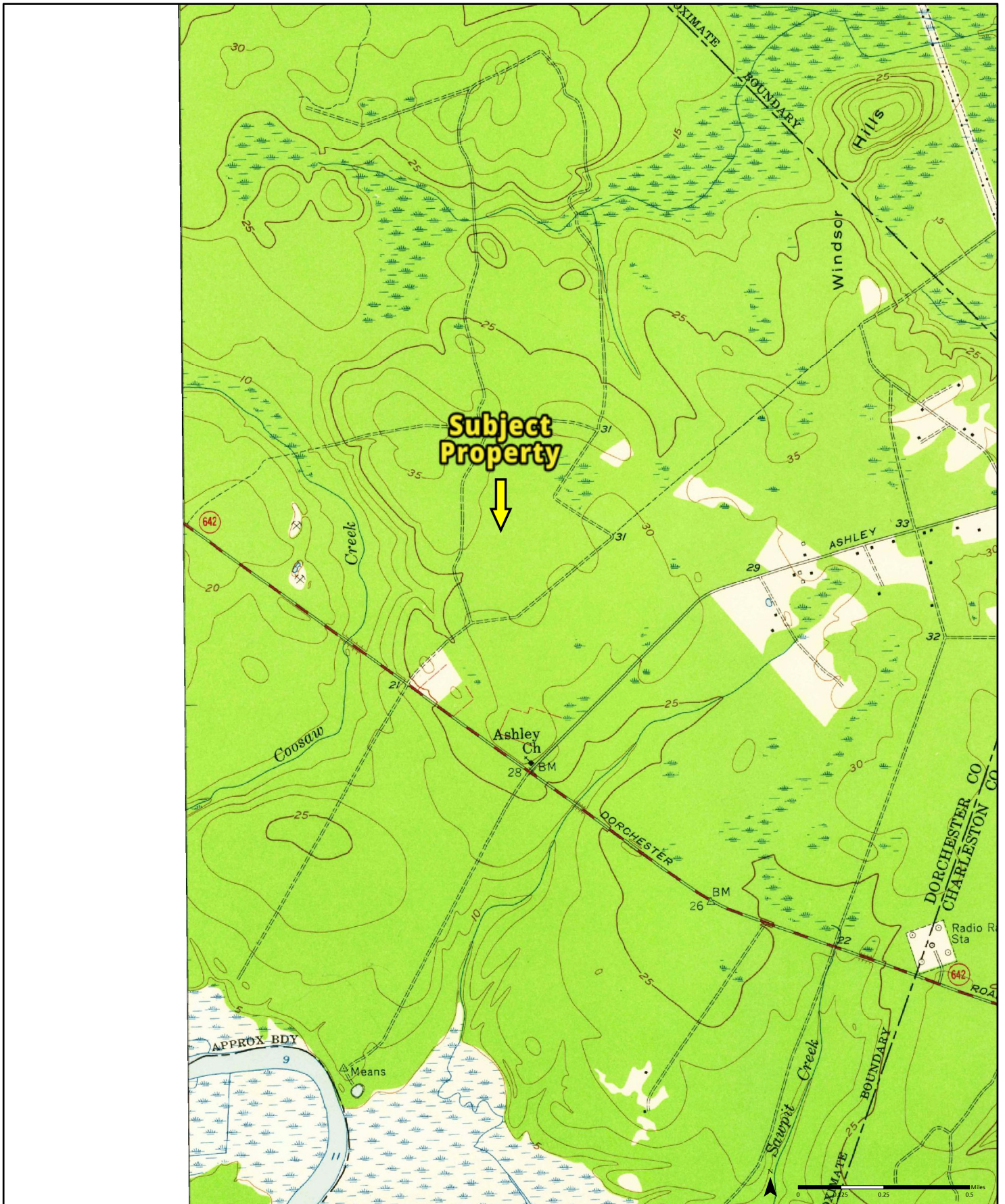

1958 (1-1958)
Aerial Photo Year: 1957

Quadrangle(s): Ladson, SC(1-1958)

Order No. 24060301021

Source: USGS 7.5 Minute Topographic Map



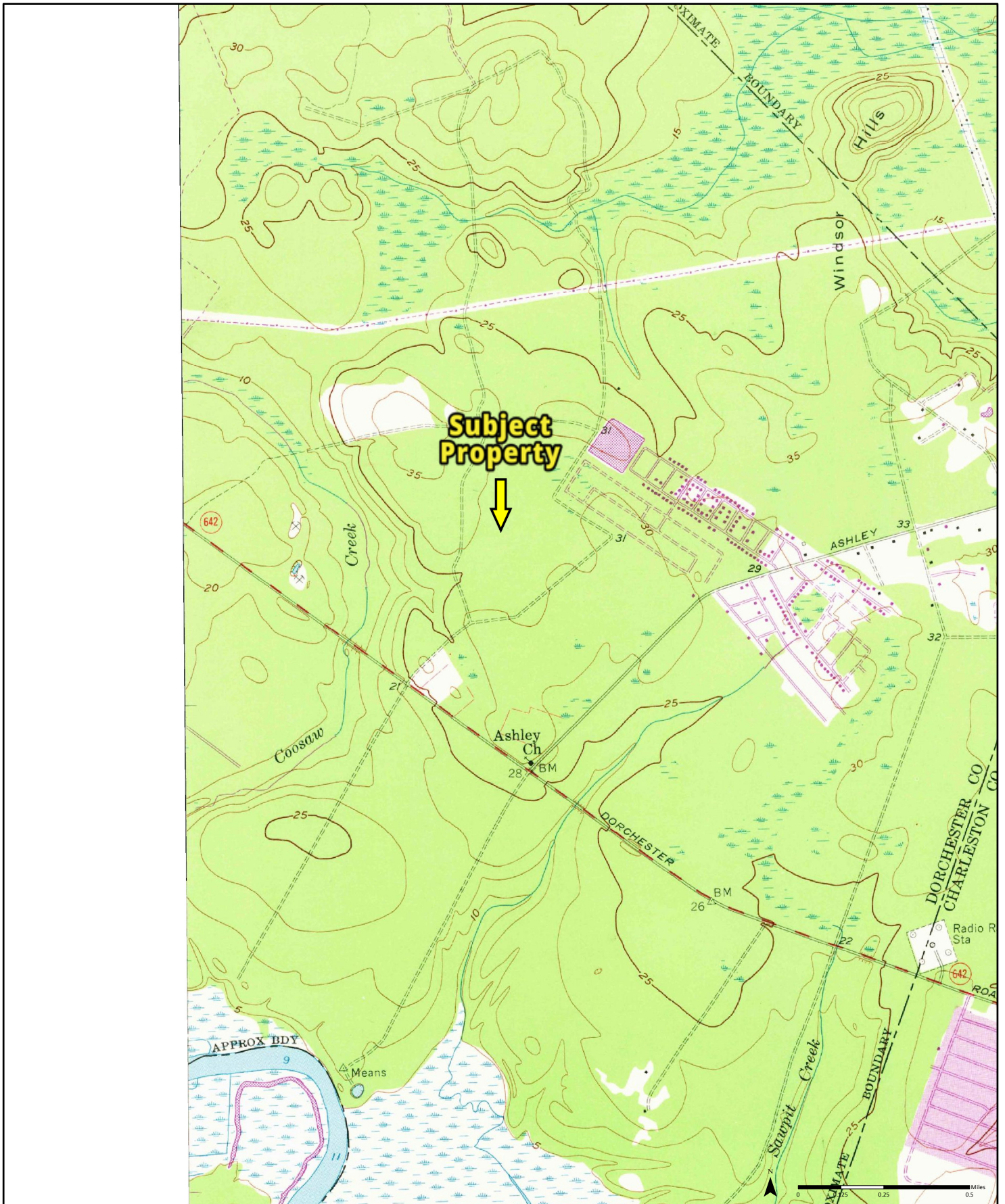

1971
(1-1971)
Aerial Photo Year: 1971
Photo Revision Year: 1971

Quadrangle(s): Ladson, SC(1-1971)

Order No. 24060301021

Source: USGS 7.5 Minute Topographic Map

PARTNER



1979

(1-1979) Aerial Photo Year: 1977
Photo Revision Year: 1979

(2-1979) Aerial Photo Year: 1977
Photo Revision Year: 1979

**Quadrangle(s): Ladson, SC(2-1979)
Stallsville, SC(1-1979)**

Order No. 24060301021

Source: USGS 7.5 Minute Topographic Map

PARTNER

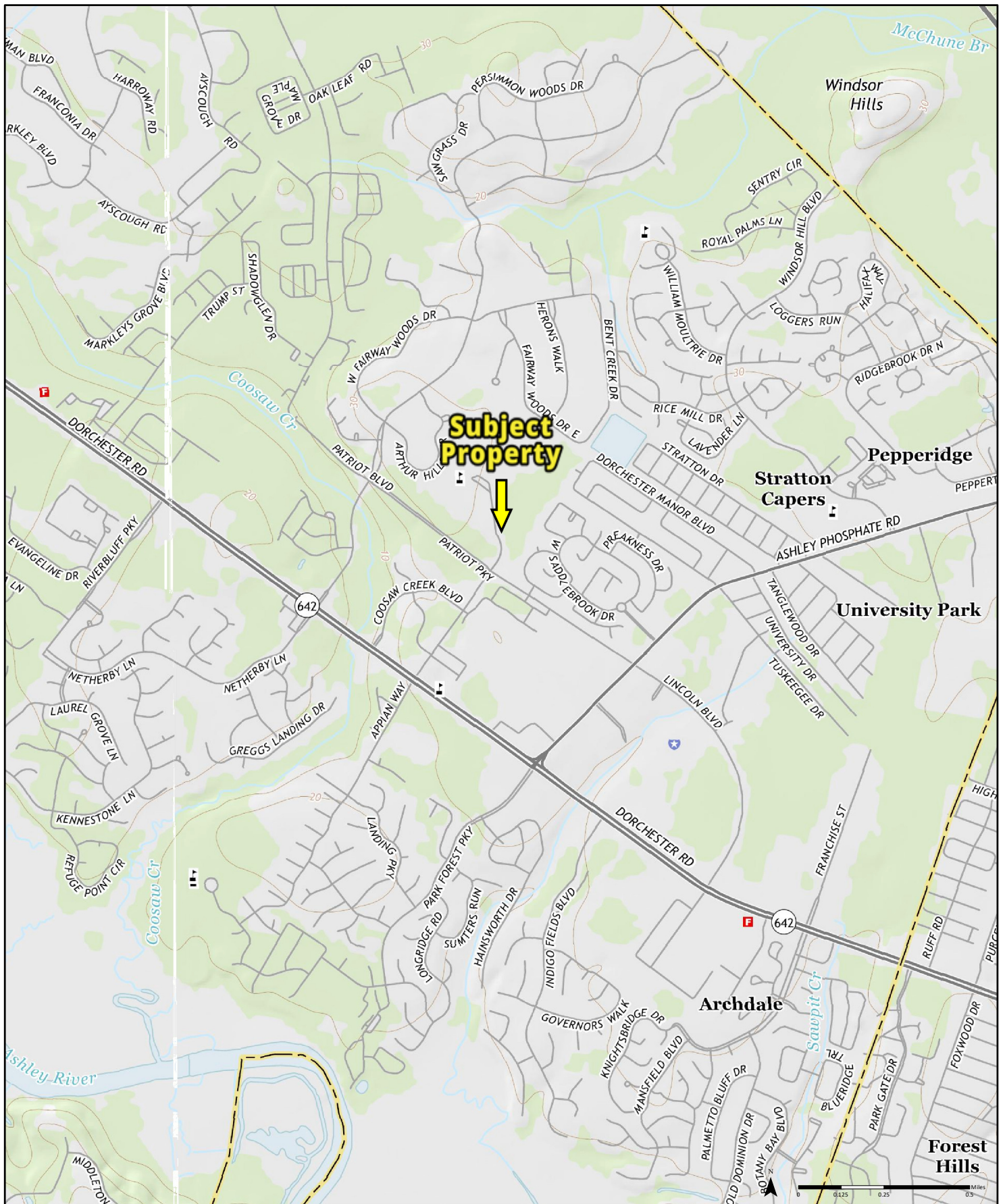

2014

Quadrangle(s): Ladson, SC
Stallsville, SC

Order No. 24060301021

Source: USGS 7.5 Minute Topographic Map

PARTNER

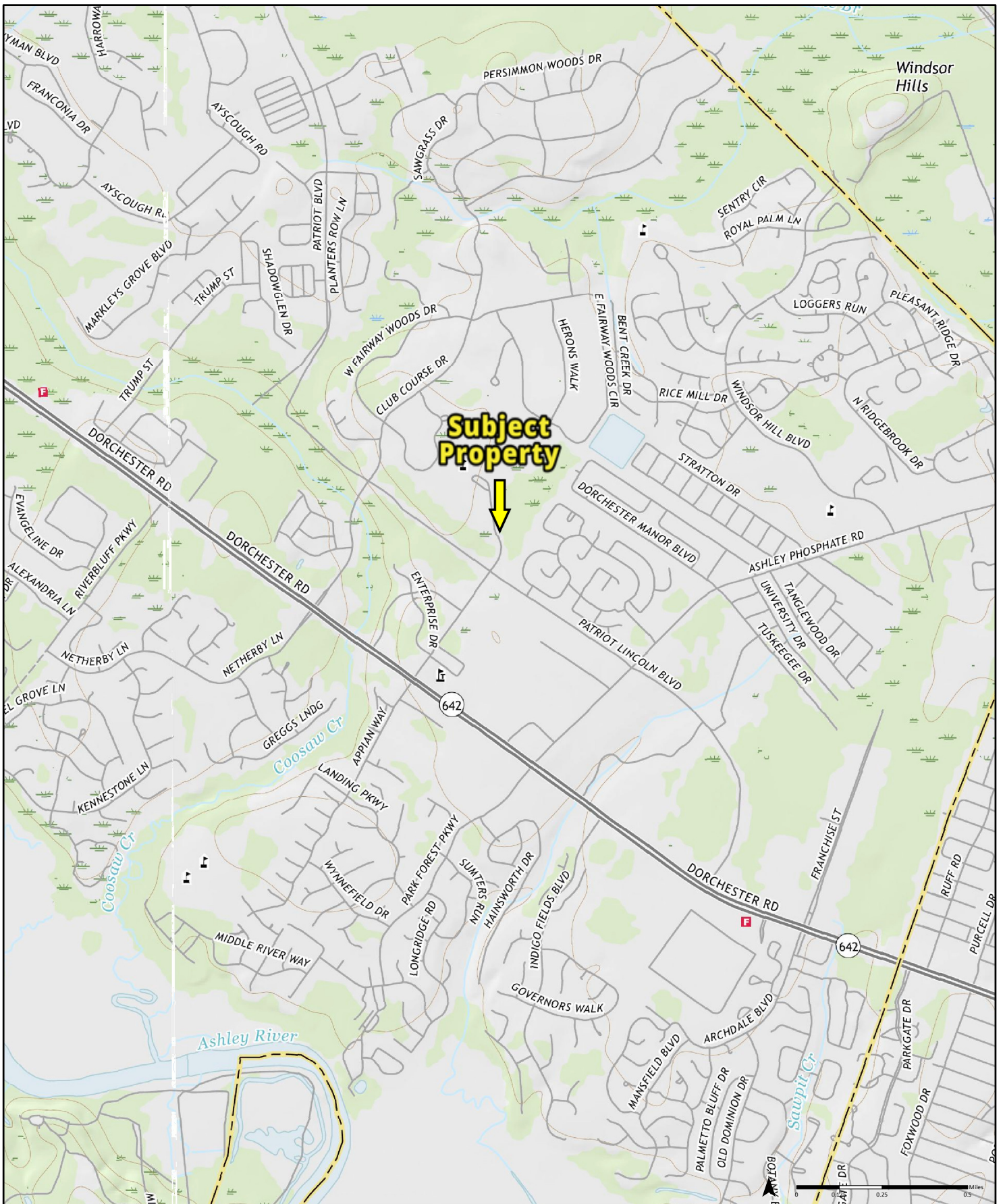

2017

Quadrangle(s): Ladson, SC
Stallsville, SC

Order No. 24060301021

Source: USGS 7.5 Minute Topographic Map



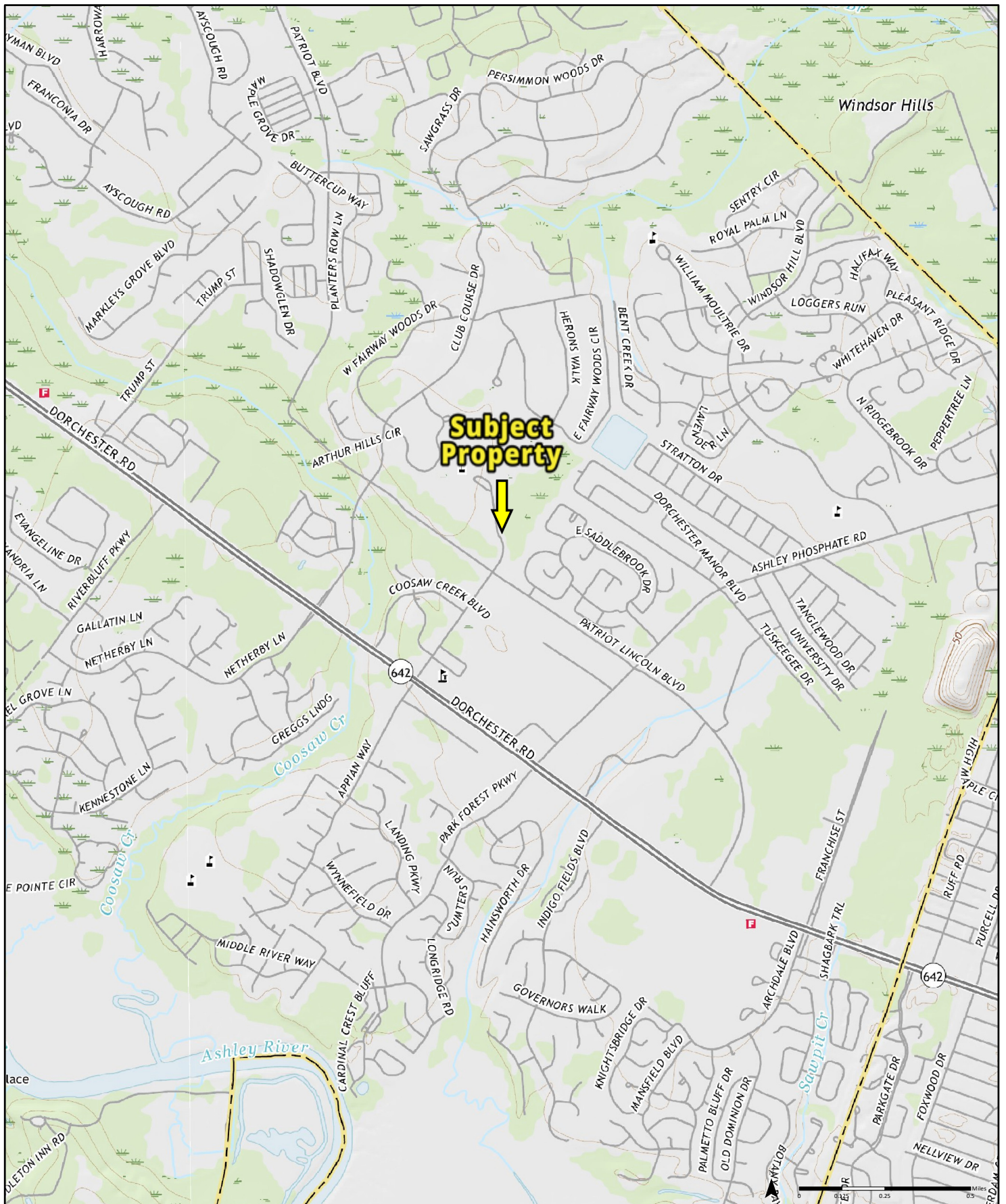

2020

**Quadrangle(s): Ladson, SC
Stallsville, SC**

Order No. 24060301021

Source: USGS 7.5 Minute Topographic Map

PARTNER

Dorchester County Web Map

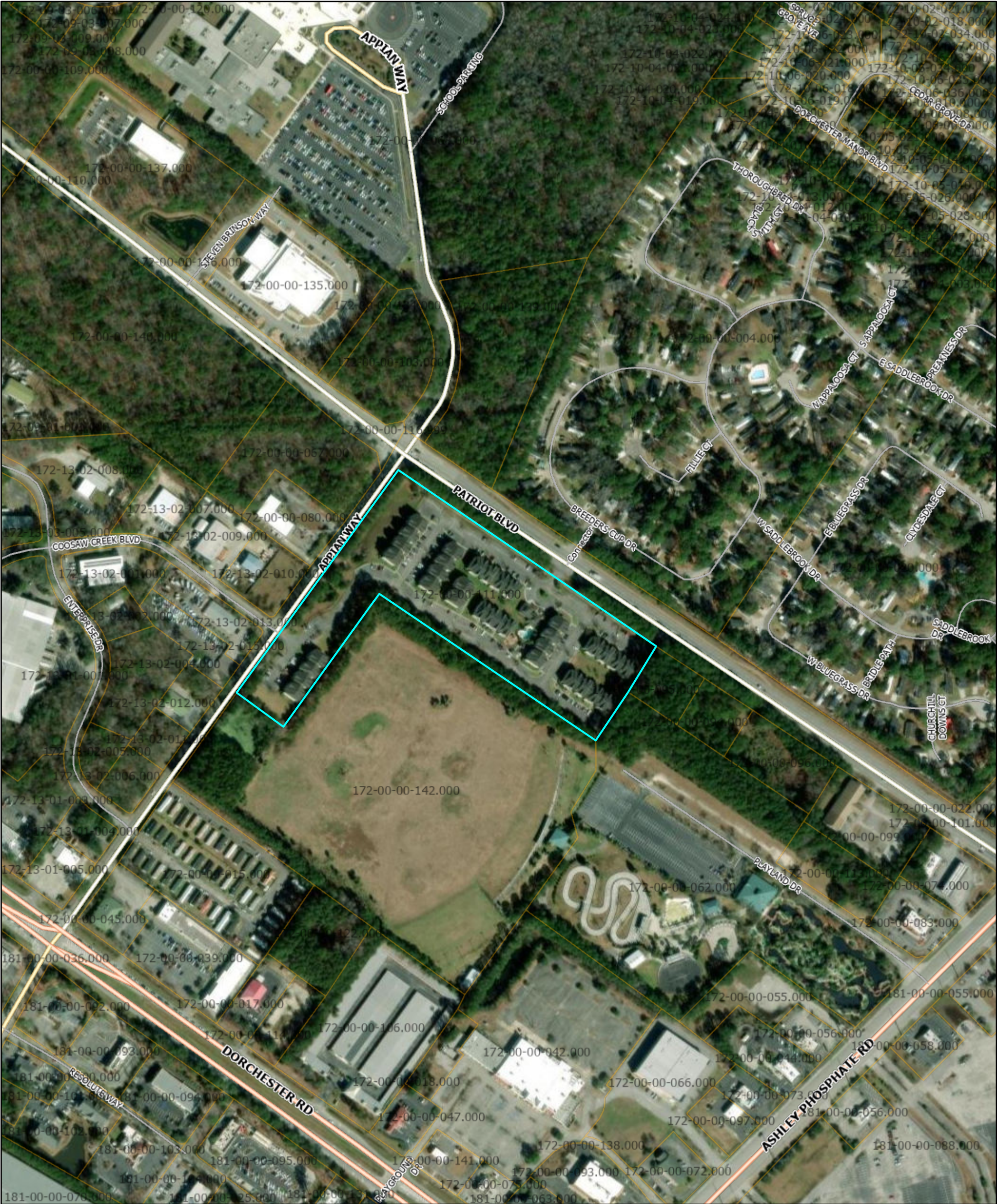

6/7/2024, 1:07:43 PM

 Parcel_PUBLIC

Road Centerlines

 Local

 Minor Arterial

 Collector

 Major Arterial

1:4,514

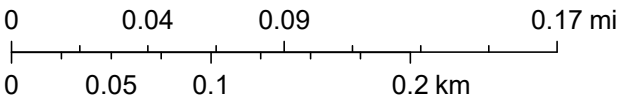

Dorchester County GIS and Assessors Office, Maxar

Parcel : 172-00-00-111.000

GIS_ACREAGE	12.30
FULL_PARCELNO	172-00-00-111.000
TAX_DISTRICT	208
OWNER	8465 PATRIOT BOULEVARD LP
MAILING_ADDRESS	100 CORPORATE PL STE 404
CITY_STATE_ZIP	PEABODY MA 019603809
PROPERTY_LOCATION	8465 PATRIOT BLVD
TAXED_ACRES	12.66
PLAT	K_086
LOT	
OTHER	TRACT C
SUBDIVISION	APPIAN WAY APT
GRANTOR	APPIAN WAY APARTMENTS LP ITS
DEED	007110-263
RECORDING_DATE	6/15/2009
SALE_DATE	6/11/2009
SALE_PRICE	10.00
ZONINGCODE	R-2_NC

National Flood Hazard Layer FIRMMette



80°6'51"W 32°55'30"N



1:6,000

80°6'14"W 32°55'N

Basemap Imagery Source: USGS National Map 2023

Legend

SEE FIS REPORT FOR DETAILED LEGEND AND INDEX MAP FOR FIRM PANEL LAYOUT

SPECIAL FLOOD HAZARD AREAS		Without Base Flood Elevation (BFE) Zone A, V, A99
		With BFE or Depth Zone AE, AO, AH, VE, AR
		Regulatory Floodway
OTHER AREAS OF FLOOD HAZARD		0.2% Annual Chance Flood Hazard, Areas of 1% annual chance flood with average depth less than one foot or with drainage areas of less than one square mile Zone X
		Future Conditions 1% Annual Chance Flood Hazard Zone X
		Area with Reduced Flood Risk due to Levee. See Notes. Zone X
		Area with Flood Risk due to Levee Zone D
OTHER AREAS		NO SCREEN Area of Minimal Flood Hazard Zone X
		Effective LOMRs
		Area of Undetermined Flood Hazard Zone D
GENERAL STRUCTURES		Channel, Culvert, or Storm Sewer
		Levee, Dike, or Floodwall
OTHER FEATURES		20.2 Cross Sections with 1% Annual Chance Water Surface Elevation
		17.5 Cross Sections with 1% Annual Chance Water Surface Elevation
		Coastal Transect
		Base Flood Elevation Line (BFE)
		Limit of Study
		Jurisdiction Boundary
		Coastal Transect Baseline
MAP PANELS		Digital Data Available
		No Digital Data Available
		Unmapped



The pin displayed on the map is an approximate point selected by the user and does not represent an authoritative property location.

This map complies with FEMA's standards for the use of digital flood maps if it is not void as described below. The basemap shown complies with FEMA's basemap accuracy standards

The flood hazard information is derived directly from the authoritative NFHL web services provided by FEMA. This map was exported on 6/7/2024 at 2:26 PM and does not reflect changes or amendments subsequent to this date and time. The NFHL and effective information may change or become superseded by new data over time.

This map image is void if the one or more of the following map elements do not appear: basemap imagery, flood zone labels, legend, scale bar, map creation date, community identifiers, FIRM panel number, and FIRM effective date. Map images for unmapped and unmodernized areas cannot be used for regulatory purposes.



FOIA Request Portal

6/11/2024

Create a new FOIA Request

Please Note - This form does not work in Internet Explorer

Choose the departments you wish to request information from: *

- | | |
|--|---|
| <input checked="" type="checkbox"/> Building | <input type="checkbox"/> Municipal Court |
| <input type="checkbox"/> City Council | <input checked="" type="checkbox"/> Planning/Zoning |
| <input checked="" type="checkbox"/> Code Enforcement | <input type="checkbox"/> Police |
| <input type="checkbox"/> Cultural Arts | <input checked="" type="checkbox"/> Public Works |
| <input type="checkbox"/> Finance | <input type="checkbox"/> Recreation |
| <input checked="" type="checkbox"/> Fire Department | <input type="checkbox"/> Risk Management |
| <input type="checkbox"/> Fire Museum | <input type="checkbox"/> Subpoena |
| <input type="checkbox"/> Human Resources | <input type="checkbox"/> Other/Unknown |

Describe the record(s) requests:*

246 characters remaining.

Partner Engineering and Science, Inc. (Partner) is currently conducting an environmental assessment at the following property:

Appian Way Apartments
8465 Patriot Blvd
North Charleston, SC

As part of the investigation, Partner is requesting copies of any and all records you have for property pertaining to the following:

- Current Local Building Permits/Codes in effect
- A copy of the most recent Building Inspection Report (if available)
- Certificate of Occupancy
- Zoning
- Events of fire damage and/or water damage
- Copies of any permits for previous or current underground or aboveground storage tanks
- Historical records regarding underground storage tanks, above-ground storage tanks, fire records, inspection records, spill records, remediation sites, dump sites, storage of hazardous materials, hazardous material activities, groundwater monitoring wells, etc.
- Environmental contamination or former septic system reports

If possible, we would like to review the files as soon as possible. Please send any findings to the undersigned via email (elong@partneresi.com). Please notify me if there are any fees associated with this information request. Your assistance is appreciated.

Preferred method to receive record(s):*

Electronic via Records Center



Information provided may be subject to redaction as required by statute or case law and does not include any documents (if any) covered by the attorney client privilege.

Submit Request

[Skip to main content](#)

Public Record Requests

[Dorchester County, SC](#)[Make request](#)[All requests](#)[Documents](#)[Sign in](#)

Request a public record

Documents, photos, emails, texts, videos, data and other records.

Request description

B *I* U  

Partner Engineering and Science, Inc. (Partner) is currently conducting an environmental assessment at the following property:

Appian Way Apartments
8465 Patriot Blvd
North Charleston, SC

As part of the investigation, Partner is requesting copies of **any and all** records you have for property pertaining to the following:

- Current Local Building Permits/Codes in effect
- A copy of the most recent Building Inspection Report (if available)
- Certificate of Occupancy
- Zoning
- Events of fire damage and/or water damage
- Copies of any permits for previous or current underground or aboveground storage tanks
- Historical records regarding underground storage tanks, above-ground storage tanks, fire records, inspection records, spill records, remediation sites, dump sites, storage of hazardous materials, hazardous material activities, groundwater monitoring wells, etc.
- Environmental contamination or former septic system reports

If possible, we would like to review the files as soon as possible. Please send any findings to the undersigned via email (elong@partneresi.com). Please notify me if there are any fees associated with this information request. Your assistance is appreciated.

Upload and attach files (optional)

Choose file(s)

Department

Dorchester County Government



Please indicate how this information will be used.

Your information

Email

elong@partneresi.com

Name

Emily Long

Phone

8542143856

Street address

8720 Red Oak Blvd.,
Suite 528

City

Charlotte

* State

North Carolina



Zip

28217

Company

Partner Engineering & Science

* Indicates required field

IMPORTANT INFORMATION FOR REQUESTING RECORDS

Popular Searches

[County Council's Agenda Portal](#)[Dorchester County Budgets](#)[Dorchester Real Property and Mobile Home Records Search](#)[Request a Certified Copy of a Marriage License](#)[Circuit/Family Court Proceeding\(s\) Transcript Request](#)[Delinquent Tax Records Search](#)[Property Deed Search](#)

[Probate Court Records Request](#)[Family Court Records Request](#)[TMS Number and Parcel Information Search](#)[NextRequest requester resources](#)

General Information

- This portal is for public records requests for Dorchester County only.
- Records requests on this portal are public. We suggest that you **do not** include confidential information such as birthdates or Social Security numbers.
- Requesters' information is not published on this portal; however, this information is public and may be released in response to a public records request. User privacy and security is a top priority for NextRequest. Users can review NextRequest's [privacy policy](#) and [security standards](#) online.
- Once you submit your request, you will receive email notifications regarding the status of your request. If you are not receiving the email notifications, check your spam/junk folder.
- You can also [log in to NextRequest](#) and search for your request.
- In accordance with state law, **Dorchester County may charge a fee to cover** the cost to fulfill a public records request. If applicable, Dorchester County will provide you with an estimate of this fee and require payment **before** fulfilling the request.

Tips for submitting focused requests

- Search to see if the record you're looking for is already publicly available.
- Be as specific as possible with the types of records that you are requesting.
- Provide a date range for the records you are seeking. For example, from July 1, 2021, to the date of the request.
- List specific departments or employees that may be involved in the subject matter.
- Avoid overly broad requests, such as those seeking communications on a general topic over a long date range. These requests often produce thousands of pages of documents that are time-consuming for both staff and the requestor to review. Narrowing the scope of your request is the most efficient and cost effective way to get the information you are looking for.

[Open Records](#)[Help](#)[Privacy](#)[Terms](#)[Dorchester County Government](#)

POWERED BY CIVICPLUS

Contact Information*** First Name**

Emily

MI*** Last Name**

Long

*** Address Line 1**

8720 Red Oak Blvd., Suite 528

Address Line 2*** City**

Charlotte

*** State**

North Carolina

*** Zip**

28217

*** Email**

elong@partneresi.com

Work Phone

8542143856

Freedom of Information Request Form

Customer Service: (803) 898-3882

Date

6/11/2024

Requested Information

File Review

What is the period of time for the records/file review requested?

Great than 24 Months

Facility or project name:

Appian Way Apartments

Facility address:

8465 Patriot Blvd, North Charleston, SC

County

Dorchester

DHEC file custodian/staff contact if known:

Description of document or files requested:

Partner Engineering and Science, Inc. (Partner) is currently conducting an environmental assessment at the following property:

Appian Way Apartments
8465 Patriot Blvd
North Charleston, SC

As part of the investigation, Partner is requesting copies of any and all records you have for property pertaining to the following:

- Current Local Building Permits/Codes in effect
- A copy of the most recent Building Inspection Report (if available)
- Certificate of Occupancy
- Zoning
- Events of fire damage and/or water damage
- Copies of any permits for previous or current underground or aboveground storage tanks
- Historical records regarding underground storage tanks, above-ground storage tanks, fire records, inspection records, spill records, remediation sites, dump sites, storage of hazardous materials, hazardous material activities, groundwater monitoring wells, etc.
- Environmental contamination or former septic system reports

If possible, we would like to review the files as soon as possible. Please send any findings to the undersigned via email (elong@partneresi.com). Please notify me if there are any fees associated with this information request. Your assistance is appreciated.

Please upload any relevant attachments that can assist with your FOI Request.

No file chosen

No file chosen

No file chosen

Family Privacy Protection Act Statement

* The Family Privacy Protection Act, SC Code Section 30-2-50, prohibits any person or private entity from knowingly obtaining or using any personal information obtained from our agency for commercial solicitation directed to any person in the State. Violation of this law is a crime.

I have read and understand this statement. I am not requesting this information for the purposes of commercial solicitation in violation of the law.

☐ I Agree.

Personal information provided in this document is subject to public scrutiny or release.

Sign using your mouse or finger...

[Handwritten signature]

Clear

Submit

Related Topics: [Envirofacts](#)[FRS](#)

FRS Facility Detail Report

ALLTEL

EPA Registry Id: 110016672554
4920 APPIAN WAY
N. CHARLESTON, SC 29420

Facility Registry Service Links:

- [Facility Registry Service \(FRS\) Overview](#)
- [FRS Facility Query](#)
- [FRS Organization Query](#)
- [EZ Query](#)
- [FRS Physical Data Model](#)
- [FRS Geospatial Model](#)

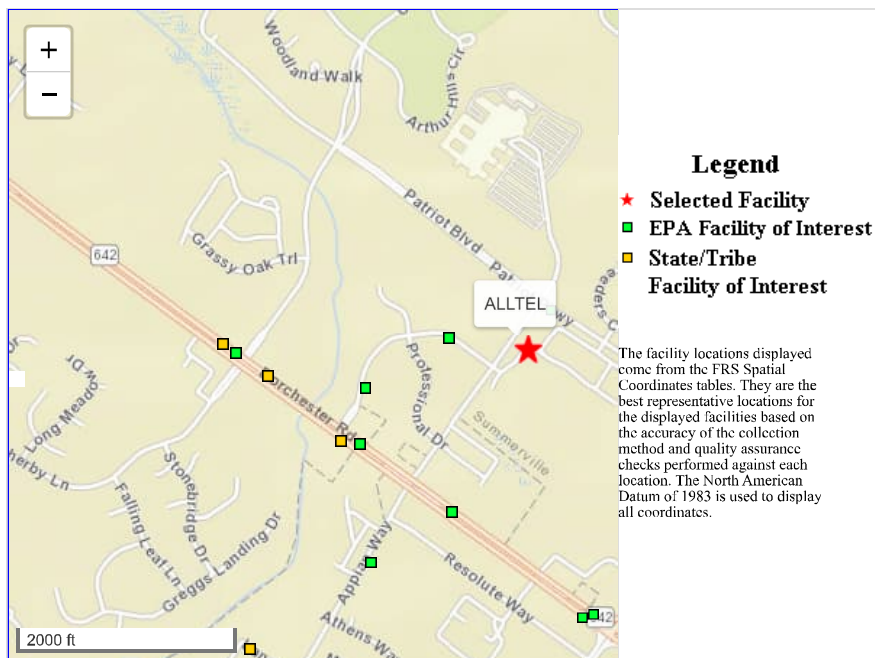
[Report an Error](#)

Environmental Interests

Information System	System Facility Name	Information System Id/Report Link	Environmental Interest Type	Data Source	Last Updated Date	Supplemental Environmental Interests:
INTEGRATED COMPLIANCE INFORMATION SYSTEM	ALLTEL	5872138	FORMAL ENFORCEMENT ACTION	ICIS	12/22/2003	ICIS-IQ-2000-6004 FORMAL ENFORCEMENT ACTION

Additional EPA Reports: [MyEnvironment](#) [Site Demographics](#) [Facility Coordinates Viewer](#) [Environmental Justice Map Viewer](#) [Watershed Report](#)

Standard Industrial Classification Codes (SIC)

Data Source	SIC Code	Description	Primary
ICIS	4812	RADIOTELEPHONE COMMUNICATIONS	
ICIS	4813	TELEPHONE COMMUNICATIONS, EXCEPT RADIOTELEPHONE	

Facility Codes and Flags

EPA Region:	04
Duns Number:	
Congressional District Number:	01
Legislative District Number:	
HUC Code/Watershed:	03050202 / SOUTH CAROLINA COASTAL
US Mexico Border Indicator:	
Federal Facility:	NO
Tribal Land:	NO

Alternative Names

No Alternative Names returned.

Organizations

No Organizations returned.

National Industry Classification System Codes (NAICS)

No NAICS Codes returned.

Facility Mailing Addresses

No Facility Mailing Addresses returned.

Contacts

No Contacts returned.

Query executed on: JUN-07-2024

Last updated on September 24, 2015



U.S. Fish and Wildlife Service

National Wetlands Inventory

Wetlands

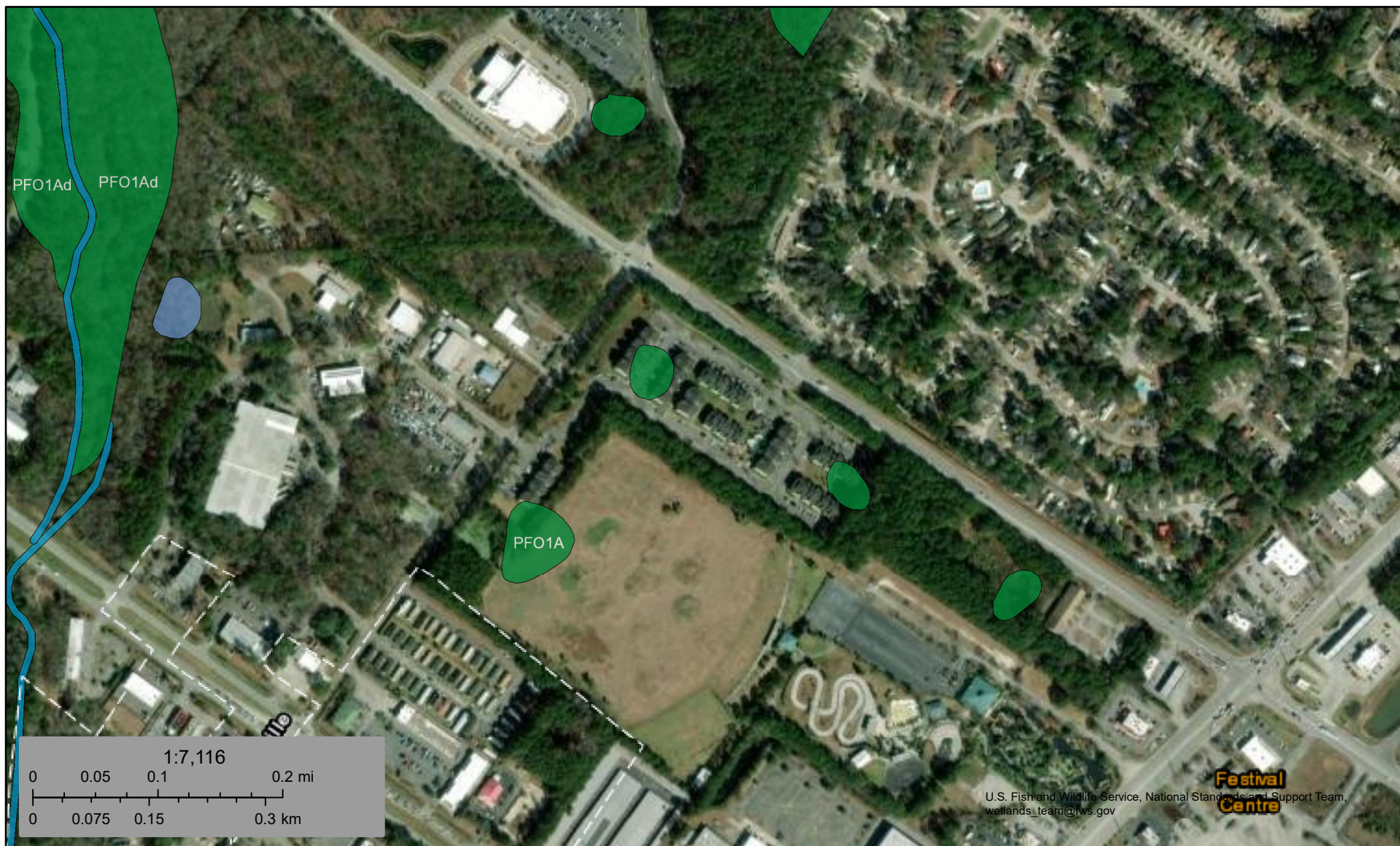

June 12, 2024

Wetlands

- Estuarine and Marine Deepwater
- Estuarine and Marine Wetland

- Freshwater Emergent Wetland
- Freshwater Forested/Shrub Wetland
- Freshwater Pond

- Lake
- Other
- Riverine

This map is for general reference only. The US Fish and Wildlife Service is not responsible for the accuracy or currentness of the base data shown on this map. All wetlands related data should be used in accordance with the layer metadata found on the Wetlands Mapper web site.

ANNUAL WATER QUALITY REPORT

Reporting Year 2022

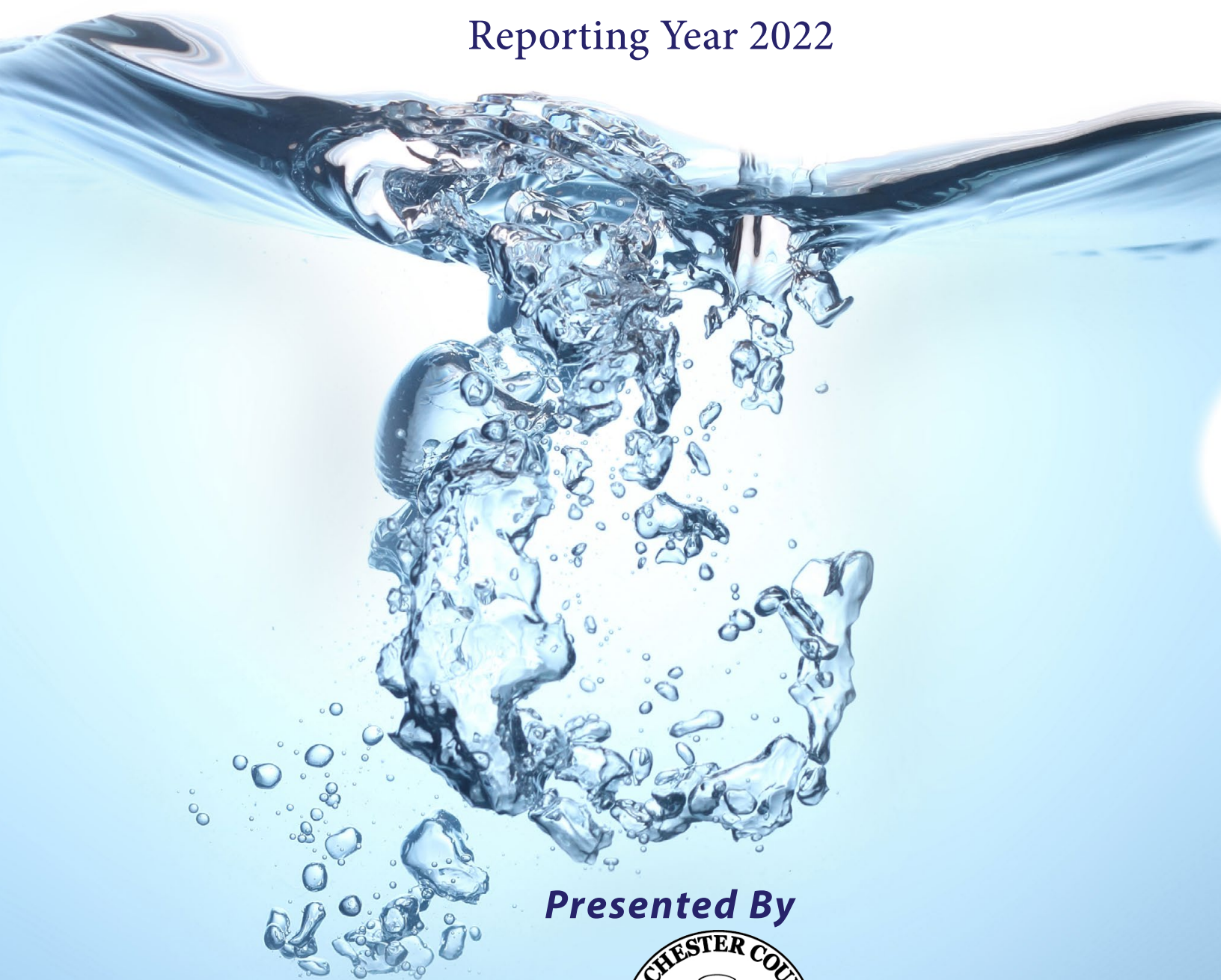

Presented By



PWS ID#: SC 1820001
Knightsville; SC
1850009 Calomet; SC
1820003 Tranquil



Our Mission Continues

We are once again pleased to present our annual water quality report covering all testing performed between January 1 and December 31, 2022. Over the years, we have dedicated ourselves to producing drinking water that meets all state and federal standards. We continually strive to adopt new methods for delivering the best-quality drinking water to you. As new challenges to drinking water safety emerge, we remain vigilant in meeting the goals of source water protection, water conservation, and community education while continuing to serve the needs of all our water users. Please remember that we are always available should you ever have any questions or concerns about your water.

Community Participation

If you would like to learn more about your water provider, please attend any of our scheduled board meetings. They are held at 5:30 p.m. on the second Monday of each month in our office.

Where Does My Water Come From?

The Knightsville system uses blended water. In an effort to provide our customers with the highest-quality water at an economical price, Dorchester County Water Authority purchases some of our water from Summerville Commissioners of Public Works (SCPW). Surface water from SCPW is purchased from the Santee Cooper Lake Moultrie Regional Water System, whose source water is Lake Moultrie. Local wells provide water that is blended with the Knightsville system's supply and then distributed to your home or business.

Calomet Valley and Tranquil water systems use master meters. Your water is surface water purchased from SCPW, which purchases its water from Santee Cooper Lake Moultrie Regional Water System. Santee Cooper's source is Lake Moultrie, a 60,000-acre freshwater lake that is part of the Catawba-Santee water basin.



Important Health Information

Some people may be more vulnerable to contaminants in drinking water than the general population. Immunocompromised persons such as persons with cancer undergoing chemotherapy, persons who have undergone organ transplants, people with HIV/AIDS or other immune system disorders, some elderly, and infants may be particularly at risk from infections. These people should seek advice about drinking water from their health care providers. The

U.S. EPA/CDC (Centers for Disease Control and Prevention) guidelines on appropriate means to lessen the risk of infection by *Cryptosporidium* and other microbial contaminants are available from the Safe Drinking Water Hotline at (800) 426-4791 or <http://water.epa.gov/drink/hotline>.



Lead in Home Plumbing

If present, elevated levels of lead can cause serious health problems, especially for pregnant women and young children. Lead in drinking water is primarily from materials and components associated with service lines and home plumbing. Dorchester County Water Authority is responsible for providing high-quality drinking water, but we cannot control the variety of materials used in plumbing components. When your water has been sitting for several hours, you can minimize the potential for lead exposure by flushing your tap for 30 seconds to two minutes before using water for drinking or cooking. If you are concerned about lead in your water, you may wish to have your water tested. Information on lead in drinking water, testing methods, and steps you can take to minimize exposure is available from the Safe Drinking Water Hotline at (800) 426-4791 or at www.epa.gov/safewater/lead.

Source Water Assessment

A source water assessment has been completed for our water supplier. The purpose of the assessment is to determine the susceptibility of each drinking water source to potential contaminant sources. The report includes background information and a relative susceptibility rating of higher, moderate, or lower. It is important to understand that a susceptibility rating of higher does not imply poor water quality, only the system's potential to become contaminated within the assessment area. You may view more a copy of the assessment at www.scdhec.gov/sites/default/files/docs/HomeAndEnvironment/Docs/Watershed/wwqa/Santee_WWQA_2013.pdf.

QUESTIONS?

For more information about this report, or for any questions relating to your drinking water, please call Richie Murdaugh at (843) 875-0140. You may also contact us at www.dcwonline.com.

Substances That Could Be in Water

To ensure that tap water is safe to drink, the U.S. EPA prescribes regulations limiting the amount of certain contaminants in water provided by public water systems. U.S. Food and Drug Administration regulations establish limits for contaminants in bottled water, which must provide the same protection for public health. Drinking water, including bottled water, may reasonably be expected to contain at least small amounts of some contaminants. The presence of these contaminants does not necessarily indicate that the water poses a health risk.

The sources of drinking water (both tap water and bottled water) include rivers, lakes, streams, ponds, reservoirs, springs, and wells. As water travels over the surface of the land or through the ground, it dissolves naturally occurring minerals, in some cases radioactive material, and substances resulting from the presence of animals or from human activity. Substances that may be present in source water include:

Microbial Contaminants, such as viruses and bacteria, which may come from sewage treatment plants, septic systems, agricultural livestock operations, or wildlife;

Inorganic Contaminants, such as salts and metals, which can be naturally occurring or may result from urban stormwater runoff, industrial or domestic wastewater discharges, oil and gas production, mining, or farming;

Pesticides and Herbicides, which may come from a variety of sources such as agriculture, urban stormwater runoff, and residential uses;

Organic Chemical Contaminants, including synthetic and volatile organic chemicals, which are by-products of industrial processes and petroleum production and may also come from gas stations, urban stormwater runoff, and septic systems;

Radioactive Contaminants, which can be naturally occurring or may be the result of oil and gas production and mining activities.

For more information about contaminants and potential health effects, call the U.S. EPA's Safe Drinking Water Hotline at (800) 426-4791.

Q & A

What type of container is best for storing water?

Consumer Reports has consistently advised that glass or BPA-free plastics such as polyethylene are the safest choices. To be on the safe side, do not use any container with markings on the recycle symbol showing 7PC (that's code for BPA). You could also consider using stainless steel or aluminum with BPA-free liners.

How much emergency water should I keep?

Typically, one gallon per person per day is recommended. For a family of four, that would be 12 gallons for three days. Humans can survive without food for one month but can only survive one week without water.

How long can I store drinking water?

The disinfectant in drinking water will eventually dissipate, even in a closed container. If that container housed bacteria prior to filling up with the tap water, the bacteria may continue to grow once the disinfectant has dissipated. Some experts believe that water can be stored up to six months before needing to be replaced. Refrigeration will help slow the bacterial growth.

How long does it take a water supplier to produce one glass of treated drinking water?

It can take up to 45 minutes to produce a single glass of drinking water.

How many community water systems are there in the U.S.?

About 53,000 public water systems across the United States process 34 billion gallons of water per day for home and commercial use. Eighty-five percent of the population is served by these systems.

Which household activity wastes the most water?

Most people would say the majority of water use comes from showering or washing dishes; however, toilet flushing is by far the largest single use of water in a home (accounting for 40 percent of total water use). Toilets use about 4 to 6 gallons per flush, so consider an ultra-low-flow (ULF) toilet, which requires only 1.5 gallons.

Test Results

Our water is monitored for many different kinds of substances on a very strict sampling schedule, and the water we deliver must meet specific health standards. Here, we only show those substances that were detected in our water (a complete list of all our analytical results is available upon request). Remember that detecting a substance does not mean the water is unsafe to drink; our goal is to keep all detects below their respective maximum allowed levels.

The state recommends monitoring for certain substances less than once per year because the concentrations of these substances do not change frequently. In these cases, the most recent sample data are included, along with the year in which the sample was taken.

REGULATED SUBSTANCES											
				Tranquil System-1820003		Knightsville System-1820001		Calomet Valley System-1850009			
SUBSTANCE (UNIT OF MEASURE)	YEAR SAMPLED	MCL [MRDL]	MCLG [MRDLG]	AMOUNT DETECTED	RANGE LOW-HIGH	AMOUNT DETECTED	RANGE LOW-HIGH	AMOUNT DETECTED	RANGE LOW-HIGH	VIOLATION	TYPICAL SOURCE
Beta/Photon Emitters (pCi/L)	2022	50 ¹	0	NA	NA	7.51	ND-7.51	NA	NA	No	Decay of natural and human-made deposits
Chlorine (ppm)	2022	[4]	[4]	2.31	0.07-3.00	1.83	0.92-2.5	3.0	2.1-3.5	No	Water additive used to control microbes
Combined Radium (pCi/L)	2022	5	0	NA	NA	0.0719	ND-0.0719	NA	NA	No	Erosion of natural deposits
Fluoride (ppm)	2022	4 ²	4	NA	NA	2.4	ND-2.4	NA	NA	No	Erosion of natural deposits; Water additive which promotes strong teeth; Discharge from fertilizer and aluminum factories
Haloacetic Acids [HAAs]-Stage 1 (ppb)	2022	60	NA	13.44	9.59-20.00	11.57	5.6-17.26	17	17-17.03	No	By-product of drinking water disinfection
Nitrate (ppm)	2022	10	10	NA	NA	1.00	1.00-2.00	NA	NA	No	Runoff from fertilizer use; Leaching from septic tanks, sewage; Erosion of natural deposits
TTHMs [total trihalomethanes]-Stage 1 (ppb)	2022	80	NA	31.58	26.56-37.37	28	16.10-43.40	31 ³	31-31.34 ³	No	By-product of drinking water disinfection
Tap water samples were collected for lead and copper analyses from sample sites throughout the community											
				Tranquil System-1820003		Knightsville System-1820001		Calomet Valley System-1850009			
SUBSTANCE (UNIT OF MEASURE)	YEAR SAMPLED	AL	MCLG	AMOUNT DETECTED (90TH %ILE)	SITES ABOVE AL/ TOTAL SITES	AMOUNT DETECTED (90TH %ILE)	SITES ABOVE AL/ TOTAL SITES	AMOUNT DETECTED (90TH %ILE)	SITES ABOVE AL/ TOTAL SITES	VIOLATION	TYPICAL SOURCE
Copper (ppm)	2022	1.3	1.3	0.0072	0/10	0.0046 ⁴	0/30 ⁴	0.0055 ^{3,5}	0/5 ^{3,5}	No	Corrosion of household plumbing systems; Erosion of natural deposits
Lead (ppb)	2022	15	0	0.37	0/10	0.15 ⁴	0/30 ⁴	0.90 ^{3,5}	0/5 ^{3,5}	No	Lead service lines; Corrosion of household plumbing systems, including fittings and fixtures; Erosion of natural deposits

UNREGULATED SUBSTANCES								
		Tranquil System-1820003		Knightsville System-1820001		Calomet Valley System-1850009		
SUBSTANCE (UNIT OF MEASURE)	YEAR SAMPLED	AMOUNT DETECTED	RANGE LOW-HIGH	AMOUNT DETECTED	RANGE LOW-HIGH	AMOUNT DETECTED	RANGE LOW-HIGH	TYPICAL SOURCE
Sodium (ppm)	2020	NA	NA	220	130-220	NA	NA	Naturally occurring; Road runoff; Water treatment; Ion exchange softening units

¹The MCL for beta particles is 4 millirems per year. U.S. EPA considers 50 pCi/L to be the level of concern for beta particles.

²South Carolina has set a secondary MCL of 2 ppm for fluoride; the U.S. EPA MCL is 4 ppm. Some people who drink water containing fluoride in excess of the MCL over many years can get bone disease, including pain and tenderness of the bones. Children may get mottled teeth.

³Sampled in 2021.

⁴Sampled in 2020.

⁵Next monitoring period is June 1 through September 30, 2024.

Santee Cooper Regional Water System Results		
SUBSTANCE (UNIT OF MEASURE)	MCL	AVERAGE LEVEL DETECTED
Alkalinity (ppm)	NS	19
Total Hardness (ppm)	NS	23
Conductivity (µmhos/cm)	NS	132
Temperature (C)	NS	20.07
Sodium (ppm)	NS	13
pH (SU)	6.5 - 8.5	7.8
Nitrates (ppm)	10	0.15



Definitions

90th %ile: The levels reported for lead and copper represent the 90th percentile of the total number of sites tested. The 90th percentile is equal to or greater than 90% of our lead and copper detections.

AL (Action Level): The concentration of a contaminant which, if exceeded, triggers treatment or other requirements which a water system must follow.

MCL (Maximum Contaminant Level): The highest level of a contaminant that is allowed in drinking water. MCLs are set as close to the MCLGs as feasible using the best available treatment technology.

MCLG (Maximum Contaminant Level Goal): The level of a contaminant in drinking water below which there is no known or expected risk to health. MCLGs allow for a margin of safety.

MRDL (Maximum Residual Disinfectant Level): The highest level of a disinfectant allowed in drinking water. There is convincing evidence that addition of a disinfectant is necessary for control of microbial contaminants.

MRDLG (Maximum Residual Disinfectant Level Goal): The level of a drinking water disinfectant below which there is no known or expected risk to health. MRDLGs do not reflect the benefits of the use of disinfectants to control microbial contaminants.

NA: Not applicable.

ND (Not detected): Indicates that the substance was not found by laboratory analysis.

pCi/L (picocuries per liter): A measure of radioactivity.

ppb (parts per billion): One part substance per billion parts water (or micrograms per liter).

ppm (parts per million): One part substance per million parts water (or milligrams per liter).

What Are PFAS?

Per- and polyfluoroalkyl substances (PFAS) are a group of manufactured chemicals used worldwide since the 1950s to make fluoropolymer coatings and products that resist heat, oil, stains, grease, and water. During production and use, PFAS can migrate into the soil, water, and air. Most PFAS do not break down; they remain in the environment, ultimately finding their way into drinking water. Because of their widespread use and their persistence in the environment, PFAS are found all over the world at low levels. Some PFAS can build up in people and animals with repeated exposure over time.

The most commonly studied PFAS are perfluorooctanoic acid (PFOA) and perfluorooctane sulfonic acid (PFOS). PFOA and PFOS have been phased out of production and use in the United States, but other countries may still manufacture and use them.

Some products that may contain PFAS include:

- Some grease-resistant paper, fast food containers/wrappers, microwave popcorn bags, pizza boxes
- Nonstick cookware
- Stain-resistant coatings used on carpets, upholstery, and other fabrics
- Water-resistant clothing
- Personal care products (shampoo, dental floss) and cosmetics (nail polish, eye makeup)
- Cleaning products
- Paints, varnishes, and sealants

Even though recent efforts to remove PFAS have reduced the likelihood of exposure, some products may still contain them. If you have questions or concerns about products you use in your home, contact the Consumer Product Safety Commission at (800) 638-2772. For a more detailed discussion on PFAS, please visit <http://bit.ly/3Z5AMm8>.

National Flood Hazard Layer FIRMMette



80°6'51"W 32°55'30"N



1:6,000

80°6'14"W 32°55'N

Basemap Imagery Source: USGS National Map 2023

Legend

SEE FIS REPORT FOR DETAILED LEGEND AND INDEX MAP FOR FIRM PANEL LAYOUT

SPECIAL FLOOD HAZARD AREAS		Without Base Flood Elevation (BFE) Zone A, V, A99
		With BFE or Depth Zone AE, AO, AH, VE, AR
		Regulatory Floodway
OTHER AREAS OF FLOOD HAZARD		0.2% Annual Chance Flood Hazard, Areas of 1% annual chance flood with average depth less than one foot or with drainage areas of less than one square mile Zone X
		Future Conditions 1% Annual Chance Flood Hazard Zone X
		Area with Reduced Flood Risk due to Levee. See Notes. Zone X
		Area with Flood Risk due to Levee Zone D
OTHER AREAS		NO SCREEN Area of Minimal Flood Hazard Zone X
		Effective LOMRs
		Area of Undetermined Flood Hazard Zone D
GENERAL STRUCTURES		Channel, Culvert, or Storm Sewer
		Levee, Dike, or Floodwall
OTHER FEATURES		20.2 Cross Sections with 1% Annual Chance Water Surface Elevation
		17.5 Cross Sections with 1% Annual Chance Water Surface Elevation
		Coastal Transect
		Base Flood Elevation Line (BFE)
		Limit of Study
		Jurisdiction Boundary
		Coastal Transect Baseline
MAP PANELS		Digital Data Available
		No Digital Data Available
		Unmapped



The pin displayed on the map is an approximate point selected by the user and does not represent an authoritative property location.

This map complies with FEMA's standards for the use of digital flood maps if it is not void as described below. The basemap shown complies with FEMA's basemap accuracy standards

The flood hazard information is derived directly from the authoritative NFHL web services provided by FEMA. This map was exported on 6/7/2024 at 2:26 PM and does not reflect changes or amendments subsequent to this date and time. The NFHL and effective information may change or become superseded by new data over time.

This map image is void if the one or more of the following map elements do not appear: basemap imagery, flood zone labels, legend, scale bar, map creation date, community identifiers, FIRM panel number, and FIRM effective date. Map images for unmapped and unmodernized areas cannot be used for regulatory purposes.

ENVIRONMENTAL RISK ASSESSMENT QUESTIONNAIRE

Please complete to the best of your knowledge. The three questions that are not applicable, please respond with "N/A". For those questions that are not asked, please respond with "Unknown".

1. PROPERTY INFORMATION

Property Name: Bayview House Apartments
 Address: 1000 Bayview Ave
 City: San Francisco State: CA Zip: 94133
 County: San Francisco
 Owner: Bayview House LLC
 Date of last inspection: 10/1/2011
 Age of building: 10 years

2. PROPERTY DESCRIPTION

Number of units: 10
 Type of building: Apartment
 Number of floors: 1
 Number of parking spaces: 10
 Number of storage units: 0
 Number of commercial spaces: 0
 Number of industrial spaces: 0
 Number of other spaces: 0

3. PROPERTY LOCATION

Nearest major road: Bayview Ave
 Nearest airport: San Francisco International Airport
 Nearest port: San Francisco Bay
 Nearest water body: San Francisco Bay
 Nearest park: Golden Gate Park
 Nearest school: San Francisco Unified School District
 Nearest hospital: San Francisco General Hospital
 Nearest fire station: San Francisco Fire Department
 Nearest police station: San Francisco Police Department
 Nearest government building: San Francisco City Hall
 Nearest religious building: San Francisco Cathedral
 Nearest entertainment venue: San Francisco Symphony
 Nearest sports venue: San Francisco 49ers
 Nearest shopping center: San Francisco Union Square
 Nearest transit station: San Francisco Transbay Terminal
 Nearest utility plant: San Francisco Gas Company
 Nearest waste transfer station: San Francisco Solid Waste Management Facility
 Nearest land fill: San Francisco Landfill
 Nearest incinerator: San Francisco Incinerator
 Nearest hazardous waste treatment, storage, and disposal unit: San Francisco Hazardous Waste Treatment, Storage, and Disposal Unit
 Nearest other facility: San Francisco International Airport

4. PROPERTY HISTORY

Previous owner: Bayview House LLC
 Date of acquisition: 10/1/2011
 Reason for acquisition: Acquired for rental
 Previous use: Residential
 Date of last inspection: 10/1/2011
 Reason for inspection: Annual inspection
 Date of last remediation: None
 Reason for remediation: None
 Date of last closure: None
 Reason for closure: None
 Date of last opening: None
 Reason for opening: None
 Date of last relocation: None
 Reason for relocation: None
 Date of last demolition: None
 Reason for demolition: None
 Date of last construction: None
 Reason for construction: None
 Date of last renovation: None
 Reason for renovation: None
 Date of last expansion: None
 Reason for expansion: None
 Date of last contraction: None
 Reason for contraction: None
 Date of last other activity: None
 Reason for other activity: None

5. ENVIRONMENTAL RISK ASSESSMENT

Overall risk rating: Low
 Reason for risk rating: Low risk rating due to low level of contamination and no significant environmental impacts.

6. REMEDIATION AND MONITORING

Remediation status: None
 Monitoring status: None
 Remediation cost: None
 Monitoring cost: None
 Remediation schedule: None
 Monitoring schedule: None

7. OTHER INFORMATION

Other information: None

8. SIGNATURES

Signature of property owner: [Signature]
 Signature of assessor: [Signature]
 Date of signature: 10/1/2011

9. APPENDIX

Appendix A: None
 Appendix B: None
 Appendix C: None
 Appendix D: None
 Appendix E: None
 Appendix F: None
 Appendix G: None
 Appendix H: None
 Appendix I: None
 Appendix J: None
 Appendix K: None
 Appendix L: None
 Appendix M: None
 Appendix N: None
 Appendix O: None
 Appendix P: None
 Appendix Q: None
 Appendix R: None
 Appendix S: None
 Appendix T: None
 Appendix U: None
 Appendix V: None
 Appendix W: None
 Appendix X: None
 Appendix Y: None
 Appendix Z: None

PARTNER

APPENDIX C: REGULATORY DATABASE REPORT



DATABASE REPORT

Project Property:	<i>Appian Way Apartments 8465 Patriot Blvd NORTH CHARLESTON SC 29420</i>
Project No:	<i>24-452279.1</i>
Report Type:	<i>Database Report</i>
Order No:	<i>24060301021</i>
Requested by:	<i>Partner Engineering and Science, Inc.</i>
Date Completed:	<i>June 3, 2024</i>

Environmental Risk Information Services

A division of Glacier Media Inc.

1.866.517.5204 | info@erisinfo.com | erisinfo.com

Table of Contents

Table of Contents.....	2
Executive Summary.....	3
Executive Summary: Report Summary.....	4
Executive Summary: Site Report Summary - Project Property.....	8
Executive Summary: Site Report Summary - Surrounding Properties.....	9
Executive Summary: Summary by Data Source.....	16
Map.....	24
Aerial.....	27
Topographic Map.....	28
Detail Report.....	29
Unplottable Summary.....	206
Unplottable Report.....	207
Appendix: Database Descriptions.....	210
Definitions.....	224

Notice: IMPORTANT LIMITATIONS and YOUR LIABILITY

Reliance on information in Report: This report DOES NOT replace a full Phase I Environmental Site Assessment but is solely intended to be used as database review of environmental records.

License for use of information in Report: No page of this report can be used without this cover page, this notice and the project property identifier. The information in Report(s) may not be modified or re-sold.

Your Liability for misuse: Using this Service and/or its reports in a manner contrary to this Notice or your agreement will be in breach of copyright and contract and ERIS may obtain damages for such mis-use, including damages caused to third parties, and gives ERIS the right to terminate your account, rescind your license to any previous reports and to bar you from future use of the Service.

No warranty of Accuracy or Liability for ERIS: The information contained in this report has been produced by ERIS Information Inc. ("ERIS") using various sources of information, including information provided by Federal and State government departments. The report applies only to the address and up to the date specified on the cover of this report, and any alterations or deviation from this description will require a new report. This report and the data contained herein does not purport to be and does not constitute a guarantee of the accuracy of the information contained herein and does not constitute a legal opinion nor medical advice. Although ERIS has endeavored to present you with information that is accurate, ERIS disclaims, any and all liability for any errors, omissions, or inaccuracies in such information and data, whether attributable to inadvertence, negligence or otherwise, and for any consequences arising therefrom. Liability on the part of ERIS is limited to the monetary value paid for this report.

Trademark and Copyright: You may not use the ERIS trademarks or attribute any work to ERIS other than as outlined above. This Service and Report(s) are protected by copyright owned by ERIS Information Inc. Copyright in data used in the Service or Report(s) (the "Data") is owned by ERIS or its licensors. The Service, Report(s) and Data may not be copied or reproduced in whole or in any substantial part without prior written consent of ERIS.

Executive Summary

Property Information:

Project Property: *Appian Way Apartments
8465 Patriot Blvd NORTH CHARLESTON SC 29420*

Project No: *24-452279.1*

Coordinates:

Latitude:	<i>32.9209551</i>
Longitude:	<i>-80.1079668</i>
UTM Northing:	<i>3,642,852.89</i>
UTM Easting:	<i>583,306.78</i>
UTM Zone:	<i>UTM Zone 17S</i>

Elevation: *29 FT*

Order Information:

Order No: *24060301021*

Date Requested: *June 3, 2024*

Requested by: *Partner Engineering and Science, Inc.*

Report Type: *Database Report*

Historicals/Products:

Aerial Photographs	<i>Historical Aerials (with Project Boundaries)</i>
City Directory Search	<i>Smart CD Search</i>
ERIS Xplorer	<i>ERIS Xplorer</i>
Excel Add-On	<i>Excel Add-On</i>
Fire Insurance Maps	<i>US Fire Insurance Maps</i>
Physical Setting Report (PSR)	<i>Physical Setting Report (PSR)</i>
Topographic Map	<i>Topographic Maps</i>
Vapor Screening Tool	<i>Vapor Screening Tool</i>

Executive Summary: Report Summary

Database	Searched	Search Radius	Project Property	Within 0.12mi	0.125mi to 0.25mi	0.25mi to 0.50mi	0.50mi to 1.00mi	Total
<u>Standard Environmental Records</u>								
Federal								
NPL	Y	1	0	0	0	0	0	0
PROPOSED NPL	Y	1	0	0	0	0	0	0
DELETED NPL	Y	0.5	0	0	0	0	-	0
SEMS	Y	0.5	0	0	0	0	-	0
ODI	Y	0.5	0	0	0	0	-	0
SEMS ARCHIVE	Y	0.5	0	0	0	0	-	0
CERCLIS	Y	0.5	0	0	0	0	-	0
IODI	Y	0.5	0	0	0	0	-	0
CERCLIS NFRAP	Y	0.5	0	0	0	0	-	0
CERCLIS LIENS	Y	PO	0	-	-	-	-	0
RCRA CORRACTS	Y	1	0	0	0	0	0	0
RCRA TSD	Y	0.5	0	0	0	0	-	0
RCRA LQG	Y	0.25	0	0	0	-	-	0
RCRA SQG	Y	0.25	0	0	0	-	-	0
RCRA VSQG	Y	0.25	0	0	1	-	-	1
RCRA NON GEN	Y	0.25	0	0	1	-	-	1
RCRA CONTROLS	Y	0.5	0	0	0	0	-	0
FED ENG	Y	0.5	0	0	0	0	-	0
FED INST	Y	0.5	0	0	0	0	-	0
LUCIS	Y	0.5	0	0	0	0	-	0
NPL IC	Y	0.5	0	0	0	0	-	0
ERNS 1982 TO 1986	Y	PO	0	-	-	-	-	0
ERNS 1987 TO 1989	Y	PO	0	-	-	-	-	0
ERNS	Y	PO	0	-	-	-	-	0
FED BROWNFIELDS	Y	0.5	0	0	0	0	-	0
FEMA UST	Y	0.25	0	0	0	-	-	0
FRP	Y	0.25	0	0	0	-	-	0

Database	Searched	Search Radius	Project Property	Within 0.12mi	0.125mi to 0.25mi	0.25mi to 0.50mi	0.50mi to 1.00mi	Total
DELISTED FRP	Y	0.25	0	0	0	-	-	0
HIST GAS STATIONS	Y	0.25	0	0	0	-	-	0
REFN	Y	0.25	0	0	0	-	-	0
BULK TERMINAL	Y	0.25	0	0	0	-	-	0
SEMS LIEN	Y	PO	0	-	-	-	-	0
SUPERFUND ROD	Y	1	0	0	0	0	0	0
DOE FUSRAP	Y	1	0	0	0	0	0	0

State

REMEDATION	Y	1	0	0	0	0	1	1
SWF/LF	Y	0.5	0	0	0	0	-	0
SASPL	Y	0.5	0	0	1	2	-	3
DELISTED SHWS	Y	1	0	0	0	0	0	0
LUST	Y	0.5	0	0	2	3	-	5
LAST	Y	0.5	0	0	0	0	-	0
DELISTED LST	Y	0.5	0	0	1	1	-	2
UST	Y	0.25	0	0	2	-	-	2
AST	Y	0.25	0	0	0	-	-	0
AST SFM	Y	0.25	0	0	0	-	-	0
DELISTED TANKS	Y	0.25	0	0	0	-	-	0
RCR	Y	0.5	0	0	0	1	-	1
VCP	Y	0.5	0	0	0	0	-	0
BROWNFIELDS	Y	0.5	0	0	1	0	-	1

Tribal

INDIAN LUST	Y	0.5	0	0	0	0	-	0
INDIAN UST	Y	0.25	0	0	0	-	-	0
DELISTED INDIAN LST	Y	0.5	0	0	0	0	-	0
DELISTED INDIAN UST	Y	0.25	0	0	0	-	-	0

County

No County standard environmental record sources available for this State.

Additional Environmental Records

Federal

PFAS GHG	Y	0.5	0	0	0	0	-	0
OSC RESPONSE	Y	0.125	0	0	-	-	-	0
FINDS/FRS	Y	1	0	2	5	19	27	53

Database	Searched	Search Radius	Project Property	Within 0.12mi	0.125mi to 0.25mi	0.25mi to 0.50mi	0.50mi to 1.00mi	Total
TRIS	Y	1	0	0	0	0	1	1
PFAS NPL	Y	0.5	0	0	0	0	-	0
PFAS FED SITES	Y	0.5	0	0	0	0	-	0
PFAS SSEHRI	Y	0.5	0	0	0	0	-	0
ERNS PFAS	Y	0.5	0	0	0	0	-	0
PFAS NPDES	Y	0.5	0	0	0	0	-	0
PFAS TRI	Y	0.5	0	0	0	0	-	0
PFAS WATER	Y	0.5	0	0	0	0	-	0
PFAS TSCA	Y	0.5	0	0	0	0	-	0
PFAS E-MANIFEST	Y	0.5	0	0	0	0	-	0
PFAS IND	Y	0.5	0	0	0	0	-	0
HMIRS	Y	0.125	0	0	-	-	-	0
NCDL	Y	0.125	0	0	-	-	-	0
TSCA	Y	0.125	0	0	-	-	-	0
HIST TSCA	Y	0.125	0	0	-	-	-	0
FTTS ADMIN	Y	PO	0	-	-	-	-	0
FTTS INSP	Y	PO	0	-	-	-	-	0
PRP	Y	PO	0	-	-	-	-	0
SCRD DRYCLEANER	Y	0.5	0	0	0	0	-	0
ICIS	Y	PO	0	1	-	-	-	1
FED DRYCLEANERS	Y	0.25	0	0	0	-	-	0
DELISTED FED DRY	Y	0.25	0	0	0	-	-	0
FUDS	Y	1	0	0	0	0	0	0
FUDS MRS	Y	1	0	0	0	0	0	0
FORMER NIKE	Y	1	0	0	0	0	0	0
PIPELINE INCIDENT	Y	PO	0	-	-	-	-	0
MLTS	Y	PO	0	-	-	-	-	0
HIST MLTS	Y	PO	0	-	-	-	-	0
MINES	Y	0.25	0	0	0	-	-	0
SMCRA	Y	1	0	0	0	0	0	0
MRDS	Y	1	0	0	0	0	0	0
LM SITES	Y	1	0	0	0	0	0	0
ALT FUELS	Y	0.25	0	0	0	-	-	0
CONSENT DECREES	Y	0.25	0	0	0	-	-	0
AFS	Y	PO	0	-	-	-	-	0

Database	Searched	Search Radius	Project Property	Within 0.12mi	0.125mi to 0.25mi	0.25mi to 0.50mi	0.50mi to 1.00mi	Total
SSTS	Y	0.25	0	0	0	-	-	0
PCBT	Y	0.5	0	0	0	0	-	0
PCB	Y	0.5	0	0	0	0	-	0

State

SPILLS	Y	0.125	0	0	-	-	-	0
DRYCLEAN FUND	Y	0.5	0	0	0	2	-	2
DRY CLEANERS	Y	0.25	0	0	0	-	-	0
DELISTED DRYCLEANERS	Y	0.25	0	0	0	-	-	0
AIR PERMIT	Y	0.25	0	0	0	-	-	0
UIC	Y	PO	0	-	-	-	-	0
AGRI FAC	Y	0.25	0	0	0	-	-	0

Tribal

No Tribal additional environmental record sources available for this State.

County

No County additional environmental record sources available for this State.

Total:	0	3	14	28	29	74
---------------	---	---	----	----	----	----

* PO – Property Only

* 'Property and adjoining properties' database search radii are set at 0.25 miles.

Executive Summary: Site Report Summary - Project Property

<i>Map Key</i>	<i>DB</i>	<i>Company/Site Name</i>	<i>Address</i>	<i>Direction</i>	<i>Distance (mi/ft)</i>	<i>Elev Diff (ft)</i>	<i>Page Number</i>
--------------------	-----------	--------------------------	----------------	------------------	-----------------------------	---------------------------	------------------------

No records found in the selected databases for the project property.

Executive Summary: Site Report Summary - Surrounding Properties

Map Key	DB	Company/Site Name	Address	Direction	Distance (mi/ft)	Elev Diff (ft)	Page Number
1	FINDS/FRS	ALLTEL	4920 APPIAN WAY N. CHARLESTON SC 29420 <i>Registry ID:</i> 110016672554	WNW	0.01 / 75.03	-3	29
1	ICIS	ALLTEL	4920 APPIAN WAY N. CHARLESTON SC 29420 <i>Registry ID:</i> 110016672554	WNW	0.01 / 75.03	-3	29
2	FINDS/FRS	TUKI INTERNATIONAL INC	5060 COOSAW CREEK BLVD NORTH CHARLESTON SC 29420 <i>Registry ID:</i> 110070323265	WNW	0.11 / 561.00	-9	30
3	FINDS/FRS	NATIONAL TIRE & BATTERY #6259	8490 DORCHESTER RD N CHARLESTON SC 29420 <i>Registry ID:</i> 110017613929	SW	0.18 / 976.65	-5	30
4	BROWNFIELDS	ASHLEY PHOSPHATE MINE	OFF OF DORCHESTER RD/APPIAN WAY NORTH CHARLESTON SC 29420	SW	0.19 / 1,025.33	-6	31
4	SASPL	ASHLEY PHOSPHATE MINE	OFF OF DORCHESTER RD/APPIAN WAY, NORTH CHARLESTON SC 29420 SC	SW	0.19 / 1,025.33	-6	31
5	RCRA VSQG	GE INSPECTION SERVICES INC	8550 DORCHESTER RD N CHARLESTON SC 29420 <i>EPA Handler ID:</i> SCR000004622	WSW	0.20 / 1,034.59	-13	31
5	FINDS/FRS	GE INSPECTIONS SERVICES INCORPORATED	8550 DORCHESTER RD NORTH CHARLESTON SC 29420-7301 <i>Registry ID:</i> 110002314031	WSW	0.20 / 1,034.59	-13	33
5	FINDS/FRS	INDUSTRIAL N D T CO	8550 DORCHESTER RD NORTH CHARLESTON SC 29420 <i>Registry ID:</i> 110017120211	WSW	0.20 / 1,034.59	-13	34
6	FINDS/FRS	COASTAL CORRUGATED, INC.	5101 COOSAW CREEK BOULEVARD CHARLESTON SC 29423 <i>Registry ID:</i> 110033190179	W	0.20 / 1,052.62	-17	34
7	LUST	7-ELEVEN 40377	4908 ASHLEY PHOSPHATE RD NORTH CHARLESTON SC 29405 <i>Permit:</i> P 12675 <i>NFA:</i> 12/12/2016, 12/12/2016, 7/10/1996	ESE	0.22 / 1,156.69	0	35

Map Key	DB	Company/Site Name	Address	Direction	Distance (mi/ft)	Elev Diff (ft)	Page Number
7	UST	7-ELEVEN 40377	4908 ASHLEY PHOSPHATE RD NORTH CHARLESTON SC 29405 Tank No / Status: 4 Currently in Use, 2 Currently in Use, 3 Currently in Use, 1 Currently in Use	ESE	0.22 / 1,156.69	0	37
8	UST	CIRCLE K 2723992	8501 DORCHESTER RD NORTH CHARLESTON SC 29420 Tank No / Status: 1 Currently in Use, 2 Currently in Use	WSW	0.22 / 1,171.85	-11	40
8	LUST	CIRCLE K 2723992	8501 DORCHESTER RD NORTH CHARLESTON SC 29420 Permit: P 19377 NFA: 4/4/2023, 4/4/2023	WSW	0.22 / 1,171.85	-11	42
9	RCRA NON GEN	FT DORCHESTER HIGH SCHOOL	8500 PATRIOTS BLVD N CHARLESTON SC 29420 EPA Handler ID: SCR000772855	NNW	0.24 / 1,255.32	3	44
9	FINDS/FRS	FT DORCHESTER HIGH SCHOOL	8500 PATRIOTS BLVD N CHARLESTON SC 29420 Registry ID: 110044992737	NNW	0.24 / 1,255.32	3	45
10	DELISTED LST	CAROLINA SELF STORAGE	8470 DORCHESTER RD N CHARLESTON SC	SSW	0.25 / 1,296.17	0	46
11	FINDS/FRS	PALMETTO ORTHODONTICS-DORCHESTER RD	8551 DORCHESTER RD N CHARLESTON SC 29420 Registry ID: 110020998367	WSW	0.25 / 1,324.75	-19	47
12	FINDS/FRS	LENZ DRY CLEANING	5101 ASHLEY PHOSPHATE RD N CHARLESTON SC 29418 Registry ID: 110009445225	SE	0.27 / 1,409.60	-2	47
12	SASPL	DRY CLEAN EXPRESS/FMR LENZ DC	5101 ASHLEY PHOSPHATE RD STE 100, NORTH CHARLESTON SC 29418 SC	SE	0.27 / 1,409.60	-2	48
12	DRYCLEAN FUND	DRY CLEAN EXPRESS/FMR LENZ DC	5101 ASHLEY PHOSPHATE RD STE 100; NORTH CHARLESTON SC	SE	0.27 / 1,409.60	-2	48
13	FINDS/FRS	SUNOCO 0616-1145/COOP2672	4900 ASHLEY PHOSPHATE @ LINCOLN NORTH CHARLESTON SC 29405 Registry ID: 110017029428	ESE	0.27 / 1,432.75	-1	48
14	FINDS/FRS	CENTURY GLASS	5151 ASHLEY PHOSPHATE ROAD NORTH CHARLESTON SC 29406	SE	0.28 / 1,495.55	-2	49

Map Key	DB	Company/Site Name	Address	Direction	Distance (mi/ft)	Elev Diff (ft)	Page Number
			Registry ID: 110069993806				
15	FINDS/FRS	CIRCLE K 06473	8410 DORCHESTER RD N CHARLESTON SC 29420-7300 Registry ID: 110017020604	SSE	0.32 / 1,695.36	1	49
15	FINDS/FRS	BP OIL COMPANY #24141	8410 DORCHESTER ROAD NORTH CHARLESTON SC 29420-7300 Registry ID: 110004941350	SSE	0.32 / 1,695.36	1	50
15	LUST	CIRCLE K 06473	8410 DORCHESTER RD NORTH CHARLESTON SC 29420-7300 Permit: P 10595 NFA: 2/23/2006, 1/26/2024	SSE	0.32 / 1,695.36	1	51
15	RCR	CIRCLE K 06473	8410 DORCHESTER RD NORTH CHARLES SC 29420-7300	SSE	0.32 / 1,695.36	1	53
16	LUST	SPINX 352	4895 ASHLEY PHOSPHATE RD NORTH CHARLESTON SC 29418-2815 Permit: P 19739	ESE	0.33 / 1,762.92	1	53
17	FINDS/FRS	RICHFAIR HOLDINGS, LLC	4597 APPIAN WAY NORTH CHARLESTON SC 29420 Registry ID: 110071268835	SW	0.35 / 1,874.04	-15	54
18	FINDS/FRS	GULF SERVICE STATION	DORCHESTER & ASHELY PHOSPHATE NORTH CHARLESTON SC 29405 Registry ID: 110017047970	SSE	0.37 / 1,974.12	-1	55
18	DELISTED LST	EXXON PROPERTY	PARK FOREST PKWY & ASHLEYPHOS NO CHARLESTON SC	SSE	0.37 / 1,974.12	-1	55
19	FINDS/FRS	GREENWOOD DEVELOPMENT CORPORATION	8610 DORCHESTER RD CHARLESTON SC 29420-7405 Registry ID: 110017130344	W	0.38 / 1,996.03	-13	56
20	FINDS/FRS	CVS PHARMACY 7537	5215 ASHLEY PHOSPHATE RD NORTH CHARLESTON SC 29418-2823 Registry ID: 110045989551	SSE	0.38 / 2,002.09	-1	57
21	FINDS/FRS	HESS STATION 40373	8620 E DORCHESTER & HAWKINS RD NORTH CHARLESTON SC 29420 Registry ID: 110017181146	W	0.42 / 2,234.99	-12	57

Map Key	DB	Company/Site Name	Address	Direction	Distance (mi/ft)	Elev Diff (ft)	Page Number
21	LUST	SC0027	8620 DORCHESTER RD CHARLESTON SC 29420 <i>Permit: P 12011</i> <i>NFA: 11/1/2006</i>	W	0.42 / 2,234.99	-12	58
21	FINDS/FRS	SPEEDWAY 2856	8620 DORCHESTER RD NORTH CHARLESTON SC 29420-7302 <i>Registry ID: 110069512281</i>	W	0.42 / 2,234.99	-12	59
22	FINDS/FRS	LOWCOUNTRY VETERINARY CLINIC	8389 DORCHESTER RD CHARLESTON HEIGHTS SC 29418 <i>Registry ID: 110017052142</i>	SSE	0.44 / 2,298.83	-5	60
23	FINDS/FRS	TRI-COUNTY SPINAL CARE CENTER	8626 DORCHESTER RD N CHARLESTON SC 29420 <i>Registry ID: 110020014438</i>	W	0.46 / 2,423.27	-11	60
24	FINDS/FRS	AP LABORATORIES LLC	283 DORCHESTER MANOR BLVD N CHARLESTON SC 29420 <i>Registry ID: 110063077478</i>	E	0.47 / 2,456.63	0	61
25	FINDS/FRS	COASTAL CAROLINA FAMILY DENTISTRY LLC	8409 DORCHESTER RD STE 105 NORTH CHARLESTON SC 29420 <i>Registry ID: 110016967665</i>	S	0.47 / 2,460.43	-6	61
25	FINDS/FRS	PUBLIX SUPERMARKET 824 PALMETTO PAVILION	8409 DORCHESTER ROAD SUITE 104 NORTH CHARLESTON SC 29420 <i>Registry ID: 110071063240</i>	S	0.47 / 2,460.43	-6	62
26	FINDS/FRS	BRANTLEY CONSTRUCTION CO INC	8300 DORCHESTER RD CHARLESTON SC 29418 <i>Registry ID: 110017317955</i>	SSE	0.48 / 2,550.61	-10	63
27	FINDS/FRS	DRYCLEAN EXPRESS	8345 DORCHESTER RD N CHARLESTON SC 29418 <i>Registry ID: 110038911381</i>	SSE	0.49 / 2,572.18	-8	63
27	SASPL	DRYCLEAN EXPRESS CLEANERS	8345 DORCHESTER RD, NORTH CHARLESTON SC 29418 SC	SSE	0.49 / 2,572.18	-8	64
27	DRYCLEAN FUND	DRYCLEAN EXPRESS CLEANERS	8345 DORCHESTER RD; NORTH CHARLESTON SC	SSE	0.49 / 2,572.18	-8	64
28	FINDS/FRS	WALTERS CONSTRUCTION INC	4044 ASHLEY PHOSPHATE RD CHARLESTON SC 29418 <i>Registry ID: 110017313744</i>	E	0.51 / 2,692.30	-1	64

Map Key	DB	Company/Site Name	Address	Direction	Distance (mi/ft)	Elev Diff (ft)	Page Number
<u>29</u>	FINDS/FRS	WINDOWS FOR LESS	4024 ASHLEY PHOSPHATE ROAD NORTH CHARLESTON SC 29418 Registry ID: 110067162117	E	0.54 / 2,866.44	-1	<u>65</u>
<u>30</u>	FINDS/FRS	JAMISON S CUSTOM CORVETTE INCORPORATED	4016 ASHLEY PHOSPHATE ROAD CHARLESTON SC 29418-8536 Registry ID: 110017385453	E	0.56 / 2,972.25	-1	<u>65</u>
<u>31</u>	FINDS/FRS	PANTRY 298	4010 ASHLEY PHOSPHATE RD NORTH CHARLESTON SC 29418-8536 Registry ID: 110017115021	E	0.59 / 3,094.97	-1	<u>66</u>
<u>32</u>	FINDS/FRS	SEACOAST LAND DEVELOPERS A PARTNERSHIP	4000 ASHLEY PHOSPHATE ROAD NORTH CHARLESTON SC 29418-8549 Registry ID: 110016969459	E	0.64 / 3,353.44	-1	<u>67</u>
<u>33</u>	FINDS/FRS	JAMISONS CUSTOM CORVETTE INC	3973 ASHLEY PHOSPHATE RD CHARLESTON SC 29418 Registry ID: 110002197505	E	0.71 / 3,724.35	0	<u>67</u>
<u>34</u>	FINDS/FRS	WABCO COMPRESSOR MANUFACTURING	8225 LINCOLN PATRIOT BLVD NORTH CHARLESTON SC 29418 Registry ID: 110071504429	SE	0.71 / 3,749.68	-2	<u>68</u>
<u>35</u>	FINDS/FRS	FAMILY DOLLAR 9240	3974 ASHLEY PHOSPHATE RD N CHARLESTON SC 29418 Registry ID: 110066986934	E	0.71 / 3,766.67	0	<u>69</u>
<u>36</u>	FINDS/FRS	DORCHESTER COUNTY WWTP	2900 LANDING PKWY N CHARLESTON SC 29420 Registry ID: 110016953572	SW	0.74 / 3,902.88	-6	<u>69</u>
<u>36</u>	FINDS/FRS	ASHLEY PHOSPHATE	2900 LANDING PKWY N CHARLESTON SC 29420-7107 Registry ID: 110016982700	SW	0.74 / 3,902.88	-6	<u>70</u>
<u>36</u>	FINDS/FRS	LOWER DORCHESTER WWTP	2900 LANDING PKWY NORTH CHARLESTON SC 29420 Registry ID: 110039702916	SW	0.74 / 3,902.88	-6	<u>71</u>
<u>37</u>	FINDS/FRS	GORDON ENTERPRISES	6693 BENT CREEK DR NORTH CHARLESTON SC 29420-8238 Registry ID: 110009704329	NNE	0.77 / 4,043.08	-10	<u>71</u>
<u>38</u>	FINDS/FRS	CHARLESTON STEEL ERECTORS INC	3955 ASHLEY PHOS RD NORTH CHARLESTON SC 29418	E	0.80 / 4,216.78	0	<u>72</u>

Map Key	DB	Company/Site Name	Address	Direction	Distance (mi/ft)	Elev Diff (ft)	Page Number
			Registry ID: 110017113345				
39	FINDS/FRS	WHITFIELD COMPANY	6518 DORCHESTER RD CHARLESTON SC 29418 Registry ID: 110017316581	SE	0.80 / 4,221.48	-3	72
39	FINDS/FRS	STEVEN R BATES DMD	6518 DORCHESTER ROAD STE A NORTH CHARLESTON SC 29418-5100 Registry ID: 110016977128	SE	0.80 / 4,221.48	-3	73
40	FINDS/FRS	DORCHESTER PW/ARCHDALE SD	DORCHESTER PW/2900 LANDING PK SUMMERVILLE SC 29483 Registry ID: 110008561458	SW	0.80 / 4,224.81	-8	74
41	FINDS/FRS	ASHLEY STEEL, INC,	139 HANNIFORD DR N CHARLESTON SC 29418 Registry ID: 110002183672	E	0.84 / 4,442.83	0	74
42	FINDS/FRS	CUSPIDS INC	3796 ASHLEY PHOSPHATE RD NORTH CHARLESTON SC 29418-8502 Registry ID: 110017332796	E	0.86 / 4,521.95	1	75
43	FINDS/FRS	HARBOR HOMES LLC	8761 DORCHESTER RD CHARLESTON SC 29419 Registry ID: 110020012305	WNW	0.90 / 4,728.22	-10	76
43	FINDS/FRS	JEFF COOK REAL ESTATE	8761 DORCHESTER ROAD SUITE 101 NORTH CHARLESTON SC 29420 Registry ID: 110071293243	WNW	0.90 / 4,728.22	-10	76
44	FINDS/FRS	PALMETTO WELLNESS CENTER	3782-A ASHLEY PHOSPHATE RD CHARLESTON SC 29418 Registry ID: 110017309018	E	0.93 / 4,913.74	1	77
45	FINDS/FRS	B&B DEMOLITION SPECIALIST	8504 KENNESTONE LN CHARLESTON SC 29420- 6832 Registry ID: 110017127571	W	0.94 / 4,943.55	-12	78
46	FINDS/FRS	ROBERT BOSCH LLC	8101 DORCHESTER RD CHARLESTON SC 29418 Registry ID: 110000500869	SE	0.95 / 5,015.43	-4	78
46	REMEDIATION	Robert Bosch Site The Project	8101 Dorchester Road North Charleston SC	SE	0.95 / 5,015.43	-4	79
46	TRIS	ROBERT BOSCH LLC - CHARLESTON PLANT	8101 DORCHESTER RD NORTH CHARLESTON SC 29418	SE	0.95 / 5,015.43	-4	79

<i>Map Key</i>	<i>DB</i>	<i>Company/Site Name</i>	<i>Address</i>	<i>Direction</i>	<i>Distance (mi/ft)</i>	<i>Elev Diff (ft)</i>	<i>Page Number</i>
<u>47</u>	FINDS/FRS	PALMETTO POWDER COATINGS	4668 FRANCHISE ST N CHARLESTON SC 29420 <i>Registry ID: 110002310197</i>	ESE	0.99 / 5,229.98	0	<u>202</u>
<u>47</u>	FINDS/FRS	SELDEN MAST INC	4668 FRANCHISE ST CHARLESTON SC 29418 <i>Registry ID: 110070324831</i>	ESE	0.99 / 5,229.98	0	<u>203</u>
<u>48</u>	FINDS/FRS	ASHLEY RIVER FIRE DEPT	8045 DORCHESTER RD NORTH CHARLESTON SC 29418-2902 <i>Registry ID: 110017000902</i>	SE	0.99 / 5,235.49	-4	<u>203</u>
<u>49</u>	FINDS/FRS	CAROLINA MACHINE FINISHING	4696 FRANCHISE ST NORTH CHARLESTON SC 29418 <i>Registry ID: 110002310393</i>	ESE	0.99 / 5,240.11	-1	<u>204</u>

Executive Summary: Summary by Data Source

Standard

Federal

RCRA VSQG - RCRA Very Small Quantity Generators List

A search of the RCRA VSQG database, dated Apr 8, 2024 has found that there are 1 RCRA VSQG site(s) within approximately 0.25 miles of the project property.

<u>Lower Elevation</u>	<u>Address</u>	<u>Direction</u>	<u>Distance (mi/ft)</u>	<u>Map Key</u>
GE INSPECTION SERVICES INC	8550 DORCHESTER RD N CHARLESTON SC 29420	WSW	0.20 / 1,034.59	5
<i>EPA Handler ID: SCR000004622</i>				

RCRA NON GEN - RCRA Non-Generators

A search of the RCRA NON GEN database, dated Apr 8, 2024 has found that there are 1 RCRA NON GEN site(s) within approximately 0.25miles of the project property.

<u>Equal/Higher Elevation</u>	<u>Address</u>	<u>Direction</u>	<u>Distance (mi/ft)</u>	<u>Map Key</u>
FT DORCHESTER HIGH SCHOOL	8500 PATRIOTS BLVD N CHARLESTON SC 29420	NNW	0.24 / 1,255.32	9
<i>EPA Handler ID: SCR000772855</i>				

State

REMEDIATION - State Remediation Projects

A search of the REMEDIATION database, dated Aug 19, 2023 has found that there are 1 REMEDIATION site(s) within approximately 1.00miles of the project property.

<u>Lower Elevation</u>	<u>Address</u>	<u>Direction</u>	<u>Distance (mi/ft)</u>	<u>Map Key</u>
Robert Bosch Site The Project	8101 Dorchester Road North Charleston SC	SE	0.95 / 5,015.43	46

SASPL - Site Assessment Section Project List

A search of the SASPL database, dated Jan 10, 2024 has found that there are 3 SASPL site(s) within approximately 0.50miles of the project property.

<u>Lower Elevation</u>	<u>Address</u>	<u>Direction</u>	<u>Distance (mi/ft)</u>	<u>Map Key</u>
ASHLEY PHOSPHATE MINE	OFF OF DORCHESTER RD/APPIAN WAY, NORTH CHARLESTON SC 29420 SC	SW	0.19 / 1,025.33	4
DRY CLEAN EXPRESS/FMR LENZ DC	5101 ASHLEY PHOSPHATE RD STE 100, NORTH CHARLESTON SC 29418	SE	0.27 / 1,409.60	12

<u>Lower Elevation</u>	<u>Address</u>	<u>Direction</u>	<u>Distance (mi/ft)</u>	<u>Map Key</u>
	SC			
DRYCLEAN EXPRESS CLEANERS	8345 DORCHESTER RD, NORTH CHARLESTON SC 29418 SC	SSE	0.49 / 2,572.18	27

LUST - Leaking Underground Storage Tank List

A search of the LUST database, dated Apr 16, 2024 has found that there are 5 LUST site(s) within approximately 0.50miles of the project property.

<u>Equal/Higher Elevation</u>	<u>Address</u>	<u>Direction</u>	<u>Distance (mi/ft)</u>	<u>Map Key</u>
7-ELEVEN 40377	4908 ASHLEY PHOSPHATE RD NORTH CHARLESTON SC 29405 <i>Permit: P 12675</i> <i>NFA: 12/12/2016, 12/12/2016, 7/10/1996</i>	ESE	0.22 / 1,156.69	7
CIRCLE K 06473	8410 DORCHESTER RD NORTH CHARLESTON SC 29420- 7300 <i>Permit: P 10595</i> <i>NFA: 2/23/2006, 1/26/2024</i>	SSE	0.32 / 1,695.36	15
SPINX 352	4895 ASHLEY PHOSPHATE RD NORTH CHARLESTON SC 29418- 2815 <i>Permit: P 19739</i>	ESE	0.33 / 1,762.92	16

<u>Lower Elevation</u>	<u>Address</u>	<u>Direction</u>	<u>Distance (mi/ft)</u>	<u>Map Key</u>
CIRCLE K 2723992	8501 DORCHESTER RD NORTH CHARLESTON SC 29420 <i>Permit: P 19377</i> <i>NFA: 4/4/2023, 4/4/2023</i>	WSW	0.22 / 1,171.85	8
SC0027	8620 DORCHESTER RD CHARLESTON SC 29420 <i>Permit: P 12011</i> <i>NFA: 11/1/2006</i>	W	0.42 / 2,234.99	21

DELISTED LST - Delisted Leaking Storage Tanks

A search of the DELISTED LST database, dated Apr 16, 2024 has found that there are 2 DELISTED LST site(s) within approximately 0.50miles of the project property.

<u>Equal/Higher Elevation</u>	<u>Address</u>	<u>Direction</u>	<u>Distance (mi/ft)</u>	<u>Map Key</u>
CAROLINA SELF STORAGE	8470 DORCHESTER RD N CHARLESTON SC	SSW	0.25 / 1,296.17	10
<u>Lower Elevation</u>	<u>Address</u>	<u>Direction</u>	<u>Distance (mi/ft)</u>	<u>Map Key</u>
EXXON PROPERTY	PARK FOREST PKWY & ASHLEYPHOS NO CHARLESTON SC	SSE	0.37 / 1,974.12	18

<u>Lower Elevation</u>	<u>Address</u>	<u>Direction</u>	<u>Distance (mi/ft)</u>	<u>Map Key</u>
------------------------	----------------	------------------	-------------------------	----------------

UST - Underground Storage Tank List

A search of the UST database, dated Apr 16, 2024 has found that there are 2 UST site(s) within approximately 0.25miles of the project property.

<u>Equal/Higher Elevation</u>	<u>Address</u>	<u>Direction</u>	<u>Distance (mi/ft)</u>	<u>Map Key</u>
-------------------------------	----------------	------------------	-------------------------	----------------

7-ELEVEN 40377	4908 ASHLEY PHOSPHATE RD NORTH CHARLESTON SC 29405	ESE	0.22 / 1,156.69	7
----------------	---	-----	-----------------	-------------------

Tank No | Status: 4 | Currently in Use, 2 | Currently in Use, 3 | Currently in Use, 1 | Currently in Use

<u>Lower Elevation</u>	<u>Address</u>	<u>Direction</u>	<u>Distance (mi/ft)</u>	<u>Map Key</u>
------------------------	----------------	------------------	-------------------------	----------------

CIRCLE K 2723992	8501 DORCHESTER RD NORTH CHARLESTON SC 29420	WSW	0.22 / 1,171.85	8
------------------	---	-----	-----------------	-------------------

Tank No | Status: 1 | Currently in Use, 2 | Currently in Use

RCR - Registry of Conditional Remedies

A search of the RCR database, dated Mar 18, 2024 has found that there are 1 RCR site(s) within approximately 0.50miles of the project property.

<u>Equal/Higher Elevation</u>	<u>Address</u>	<u>Direction</u>	<u>Distance (mi/ft)</u>	<u>Map Key</u>
-------------------------------	----------------	------------------	-------------------------	----------------

CIRCLE K 06473	8410 DORCHESTER RD NORTH CHARLES SC 29420-7300	SSE	0.32 / 1,695.36	15
----------------	---	-----	-----------------	--------------------

BROWNFIELDS - Brownfields Sites Listing

A search of the BROWNFIELDS database, dated Jul 13, 2023 has found that there are 1 BROWNFIELDS site(s) within approximately 0.50miles of the project property.

<u>Lower Elevation</u>	<u>Address</u>	<u>Direction</u>	<u>Distance (mi/ft)</u>	<u>Map Key</u>
------------------------	----------------	------------------	-------------------------	----------------

ASHLEY PHOSPHATE MINE	OFF OF DORCHESTER RD/APPIAN WAY NORTH CHARLESTON SC 29420	SW	0.19 / 1,025.33	4
-----------------------	---	----	-----------------	-------------------

Non Standard

Federal

FINDS/FRS - Facility Registry Service/Facility Index

A search of the FINDS/FRS database, dated Feb 9, 2024 has found that there are 53 FINDS/FRS site(s) within approximately 1.00 miles of the project property.

<u>Equal/Higher Elevation</u>	<u>Address</u>	<u>Direction</u>	<u>Distance (mi/ft)</u>	<u>Map Key</u>
-------------------------------	----------------	------------------	-------------------------	----------------

FT DORCHESTER HIGH SCHOOL	8500 PATRIOTS BLVD N CHARLESTON SC 29420	NNW	0.24 / 1,255.32	9
------------------------------	---	-----	-----------------	-------------------

<u>Equal/Higher Elevation</u>	<u>Address</u>	<u>Direction</u>	<u>Distance (mi/ft)</u>	<u>Map Key</u>
	<i>Registry ID: 110044992737</i>			
CIRCLE K 06473	8410 DORCHESTER RD N CHARLESTON SC 29420-7300	SSE	0.32 / 1,695.36	<u>15</u>
	<i>Registry ID: 110017020604</i>			
BP OIL COMPANY #24141	8410 DORCHESTER ROAD NORTH CHARLESTON SC 29420-7300	SSE	0.32 / 1,695.36	<u>15</u>
	<i>Registry ID: 110004941350</i>			
AP LABORATORIES LLC	283 DORCHESTER MANOR BLVD N CHARLESTON SC 29420	E	0.47 / 2,456.63	<u>24</u>
	<i>Registry ID: 110063077478</i>			
JAMISONS CUSTOM CORVETTE INC	3973 ASHLEY PHOSPHATE RD CHARLESTON SC 29418	E	0.71 / 3,724.35	<u>33</u>
	<i>Registry ID: 110002197505</i>			
FAMILY DOLLAR 9240	3974 ASHLEY PHOSPHATE RD N CHARLESTON SC 29418	E	0.71 / 3,766.67	<u>35</u>
	<i>Registry ID: 110066986934</i>			
CHARLESTON STEEL ERECTORS INC	3955 ASHLEY PHOS RD NORTH CHARLESTON SC 29418	E	0.80 / 4,216.78	<u>38</u>
	<i>Registry ID: 110017113345</i>			
ASHLEY STEEL, INC,	139 HANNIFORD DR N CHARLESTON SC 29418	E	0.84 / 4,442.83	<u>41</u>
	<i>Registry ID: 110002183672</i>			
CUSPIDS INC	3796 ASHLEY PHOSPHATE RD NORTH CHARLESTON SC 29418-8502	E	0.86 / 4,521.95	<u>42</u>
	<i>Registry ID: 110017332796</i>			
PALMETTO WELLNESS CENTER	3782-A ASHLEY PHOSPHATE RD CHARLESTON SC 29418	E	0.93 / 4,913.74	<u>44</u>
	<i>Registry ID: 110017309018</i>			
PALMETTO POWDER COATINGS	4668 FRANCHISE ST N CHARLESTON SC 29420	ESE	0.99 / 5,229.98	<u>47</u>
	<i>Registry ID: 110002310197</i>			
SELDEN MAST INC	4668 FRANCHISE ST CHARLESTON SC 29418	ESE	0.99 / 5,229.98	<u>47</u>
	<i>Registry ID: 110070324831</i>			
<u>Lower Elevation</u>	<u>Address</u>	<u>Direction</u>	<u>Distance (mi/ft)</u>	<u>Map Key</u>
ALLTEL	4920 APPIAN WAY N. CHARLESTON SC 29420	WNW	0.01 / 75.03	<u>1</u>
	<i>Registry ID: 110016672554</i>			

<u>Lower Elevation</u>	<u>Address</u>	<u>Direction</u>	<u>Distance (mi/ft)</u>	<u>Map Key</u>
TUKI INTERNATIONAL INC	5060 COOSAW CREEK BLVD NORTH CHARLESTON SC 29420 Registry ID: 110070323265	WNW	0.11 / 561.00	<u>2</u>
NATIONAL TIRE & BATTERY #6259	8490 DORCHESTER RD N CHARLESTON SC 29420 Registry ID: 110017613929	SW	0.18 / 976.65	<u>3</u>
GE INSPECTIONS SERVICES INCORPORATED	8550 DORCHESTER RD NORTH CHARLESTON SC 29420- 7301 Registry ID: 110002314031	WSW	0.20 / 1,034.59	<u>5</u>
INDUSTRIAL N D T CO	8550 DORCHESTER RD NORTH CHARLESTON SC 29420 Registry ID: 110017120211	WSW	0.20 / 1,034.59	<u>5</u>
COASTAL CORRUGATED, INC.	5101 COOSAW CREEK BOULEVARD CHARLESTON SC 29423 Registry ID: 110033190179	W	0.20 / 1,052.62	<u>6</u>
PALMETTO ORTHODONTICS- DORCHESTER RD	8551 DORCHESTER RD N CHARLESTON SC 29420 Registry ID: 110020998367	WSW	0.25 / 1,324.75	<u>11</u>
LENZ DRY CLEANING	5101 ASHLEY PHOSPHATE RD N CHARLESTON SC 29418 Registry ID: 110009445225	SE	0.27 / 1,409.60	<u>12</u>
SUNOCO 0616-1145/COOP2672	4900 ASHLEY PHOSPHATE @ LINCOLN NORTH CHARLESTON SC 29405 Registry ID: 110017029428	ESE	0.27 / 1,432.75	<u>13</u>
CENTURY GLASS	5151 ASHLEY PHOSPHATE ROAD NORTH CHARLESTON SC 29406 Registry ID: 110069993806	SE	0.28 / 1,495.55	<u>14</u>
RICHAIR HOLDINGS, LLC	4597 APPIAN WAY NORTH CHARLESTON SC 29420 Registry ID: 110071268835	SW	0.35 / 1,874.04	<u>17</u>
GULF SERVICE STATION	DORCHESTER & ASHELY PHOSPHATE NORTH CHARLESTON SC 29405 Registry ID: 110017047970	SSE	0.37 / 1,974.12	<u>18</u>
GREENWOOD DEVELOPMENT CORPORATION	8610 DORCHESTER RD CHARLESTON SC 29420-7405 Registry ID: 110017130344	W	0.38 / 1,996.03	<u>19</u>
CVS PHARMACY 7537	5215 ASHLEY PHOSPHATE RD NORTH CHARLESTON SC 29418- 2823 Registry ID: 110045989551	SSE	0.38 / 2,002.09	<u>20</u>

<u>Lower Elevation</u>	<u>Address</u>	<u>Direction</u>	<u>Distance (mi/ft)</u>	<u>Map Key</u>
HESS STATION 40373	8620 E DORCHESTER & HAWKINS RD NORTH CHARLESTON SC 29420 Registry ID: 110017181146	W	0.42 / 2,234.99	<u>21</u>
SPEEDWAY 2856	8620 DORCHESTER RD NORTH CHARLESTON SC 29420-7302 Registry ID: 110069512281	W	0.42 / 2,234.99	<u>21</u>
LOWCOUNTRY VETERINARY CLINIC	8389 DORCHESTER RD CHARLESTON HEIGHTS SC 29418 Registry ID: 110017052142	SSE	0.44 / 2,298.83	<u>22</u>
TRI-COUNTY SPINAL CARE CENTER	8626 DORCHESTER RD N CHARLESTON SC 29420 Registry ID: 110020014438	W	0.46 / 2,423.27	<u>23</u>
COASTAL CAROLINA FAMILY DENTISTRY LLC	8409 DORCHESTER RD STE 105 NORTH CHARLESTON SC 29420 Registry ID: 110016967665	S	0.47 / 2,460.43	<u>25</u>
PUBLIX SUPERMARKET 824 PALMETTO PAVILION	8409 DORCHESTER ROAD SUITE 104 NORTH CHARLESTON SC 29420 Registry ID: 110071063240	S	0.47 / 2,460.43	<u>25</u>
BRANTLEY CONSTRUCTION CO INC	8300 DORCHESTER RD CHARLESTON SC 29418 Registry ID: 110017317955	SSE	0.48 / 2,550.61	<u>26</u>
DRYCLEAN EXPRESS	8345 DORCHESTER RD N CHARLESTON SC 29418 Registry ID: 110038911381	SSE	0.49 / 2,572.18	<u>27</u>
WALTERS CONSTRUCTION INC	4044 ASHLEY PHOSPHATE RD CHARLESTON SC 29418 Registry ID: 110017313744	E	0.51 / 2,692.30	<u>28</u>
WINDOWS FOR LESS	4024 ASHLEY PHOSPHATE ROAD NORTH CHARLESTON SC 29418 Registry ID: 110067162117	E	0.54 / 2,866.44	<u>29</u>
JAMISON S CUSTOM CORVETTE INCORPORATED	4016 ASHLEY PHOSPHATE ROAD CHARLESTON SC 29418-8536 Registry ID: 110017385453	E	0.56 / 2,972.25	<u>30</u>
PANTRY 298	4010 ASHLEY PHOSPHATE RD NORTH CHARLESTON SC 29418-8536 Registry ID: 110017115021	E	0.59 / 3,094.97	<u>31</u>
SEACOAST LAND DEVELOPERS A PARTNERSHIP	4000 ASHLEY PHOSPHATE ROAD NORTH CHARLESTON SC 29418-8549 Registry ID: 110016969459	E	0.64 / 3,353.44	<u>32</u>

<u>Lower Elevation</u>	<u>Address</u>	<u>Direction</u>	<u>Distance (mi/ft)</u>	<u>Map Key</u>
WABCO COMPRESSOR MANUFACTURING	8225 LINCOLN PATRIOT BLVD NORTH CHARLESTON SC 29418 Registry ID: 110071504429	SE	0.71 / 3,749.68	<u>34</u>
DORCHESTER COUNTY WWTP	2900 LANDING PKWY N CHARLESTON SC 29420 Registry ID: 110016953572	SW	0.74 / 3,902.88	<u>36</u>
ASHLEY PHOSPHATE	2900 LANDING PKWY N CHARLESTON SC 29420-7107 Registry ID: 110016982700	SW	0.74 / 3,902.88	<u>36</u>
LOWER DORCHESTER WWTP	2900 LANDING PKWY NORTH CHARLESTON SC 29420 Registry ID: 110039702916	SW	0.74 / 3,902.88	<u>36</u>
GORDON ENTERPRISES	6693 BENT CREEK DR NORTH CHARLESTON SC 29420- 8238 Registry ID: 110009704329	NNE	0.77 / 4,043.08	<u>37</u>
WHITFIELD COMPANY	6518 DORCHESTER RD CHARLESTON SC 29418 Registry ID: 110017316581	SE	0.80 / 4,221.48	<u>39</u>
STEVEN R BATES DMD	6518 DORCHESTER ROAD STE A NORTH CHARLESTON SC 29418- 5100 Registry ID: 110016977128	SE	0.80 / 4,221.48	<u>39</u>
DORCHESTER PW/ARCHDALE SD	DORCHESTER PW/2900 LANDING PK SUMMERVILLE SC 29483 Registry ID: 110008561458	SW	0.80 / 4,224.81	<u>40</u>
HARBOR HOMES LLC	8761 DORCHESTER RD CHARLESTON SC 29419 Registry ID: 110020012305	WNW	0.90 / 4,728.22	<u>43</u>
JEFF COOK REAL ESTATE	8761 DORCHESTER ROAD SUITE 101 NORTH CHARLESTON SC 29420 Registry ID: 110071293243	WNW	0.90 / 4,728.22	<u>43</u>
B&B DEMOLITION SPECIALIST	8504 KENNESTONE LN CHARLESTON SC 29420-6832 Registry ID: 110017127571	W	0.94 / 4,943.55	<u>45</u>
ROBERT BOSCH LLC	8101 DORCHESTER RD CHARLESTON SC 29418 Registry ID: 110000500869	SE	0.95 / 5,015.43	<u>46</u>
ASHLEY RIVER FIRE DEPT	8045 DORCHESTER RD NORTH CHARLESTON SC 29418- 2902 Registry ID: 110017000902	SE	0.99 / 5,235.49	<u>48</u>

<u>Lower Elevation</u>	<u>Address</u>	<u>Direction</u>	<u>Distance (mi/ft)</u>	<u>Map Key</u>
CAROLINA MACHINE FINISHING	4696 FRANCHISE ST NORTH CHARLESTON SC 29418	ESE	0.99 / 5,240.11	49
<i>Registry ID: 110002310393</i>				

TRIS - Toxics Release Inventory (TRI) Program

A search of the TRIS database, dated Sep 20, 2023 has found that there are 1 TRIS site(s) within approximately 1.00miles of the project property.

<u>Lower Elevation</u>	<u>Address</u>	<u>Direction</u>	<u>Distance (mi/ft)</u>	<u>Map Key</u>
ROBERT BOSCH LLC - CHARLESTON PLANT	8101 DORCHESTER RD NORTH CHARLESTON SC 29418	SE	0.95 / 5,015.43	46

ICIS - Integrated Compliance Information System (ICIS)

A search of the ICIS database, dated Aug 26, 2023 has found that there are 1 ICIS site(s) within approximately 0.02miles of the project property.

<u>Lower Elevation</u>	<u>Address</u>	<u>Direction</u>	<u>Distance (mi/ft)</u>	<u>Map Key</u>
ALLTEL	4920 APPIAN WAY N. CHARLESTON SC 29420	WNW	0.01 / 75.03	1
<i>Registry ID: 110016672554</i>				

State

DRYCLEAN FUND - Drycleaning Facility Restoration Trust Fund Database

A search of the DRYCLEAN FUND database, dated Apr 16, 2024 has found that there are 2 DRYCLEAN FUND site(s) within approximately 0.50miles of the project property.

<u>Lower Elevation</u>	<u>Address</u>	<u>Direction</u>	<u>Distance (mi/ft)</u>	<u>Map Key</u>
DRY CLEAN EXPRESS/FMR LENZ DC	5101 ASHLEY PHOSPHATE RD STE 100; NORTH CHARLESTON SC	SE	0.27 / 1,409.60	12
DRYCLEAN EXPRESS CLEANERS	8345 DORCHESTER RD; NORTH CHARLESTON SC	SSE	0.49 / 2,572.18	27

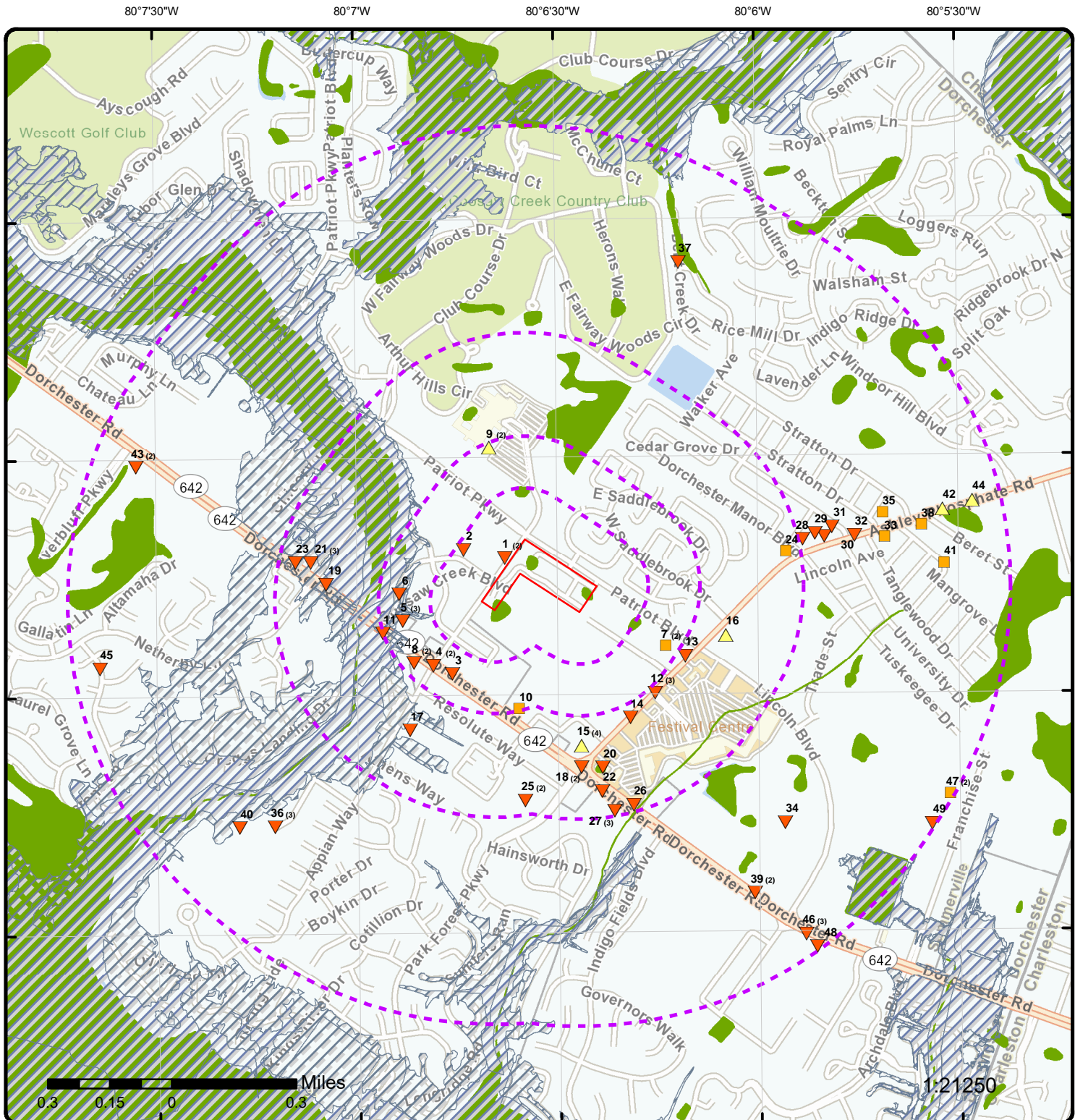

Map: 1.0 Mile Radius

Order Number: 24060301021

Address: 8465 Patriot Blvd, NORTH CHARLESTON, SC



Project Property

Buffer Outline

Sites with Higher Elevation

Sites with Same Elevation

Sites with Lower Elevation

Sites with Unknown Elevation

Areas with Higher Elevation

Areas with Same Elevation

Areas with Lower Elevation

Areas with Unknown Elevation

Freeways; Highways

Traffic Circle; Ramp

Major & Minor Arterial

Traffic Circle; Ramp

Local Road

Rail

State

Country

National Wetland

Indian Reserve Land

100 Year Flood Zone

500 Year Flood Zone

FWS Special Designation Areas

National Priorities List (Active, Delisted, Proposed, Institutional Control)

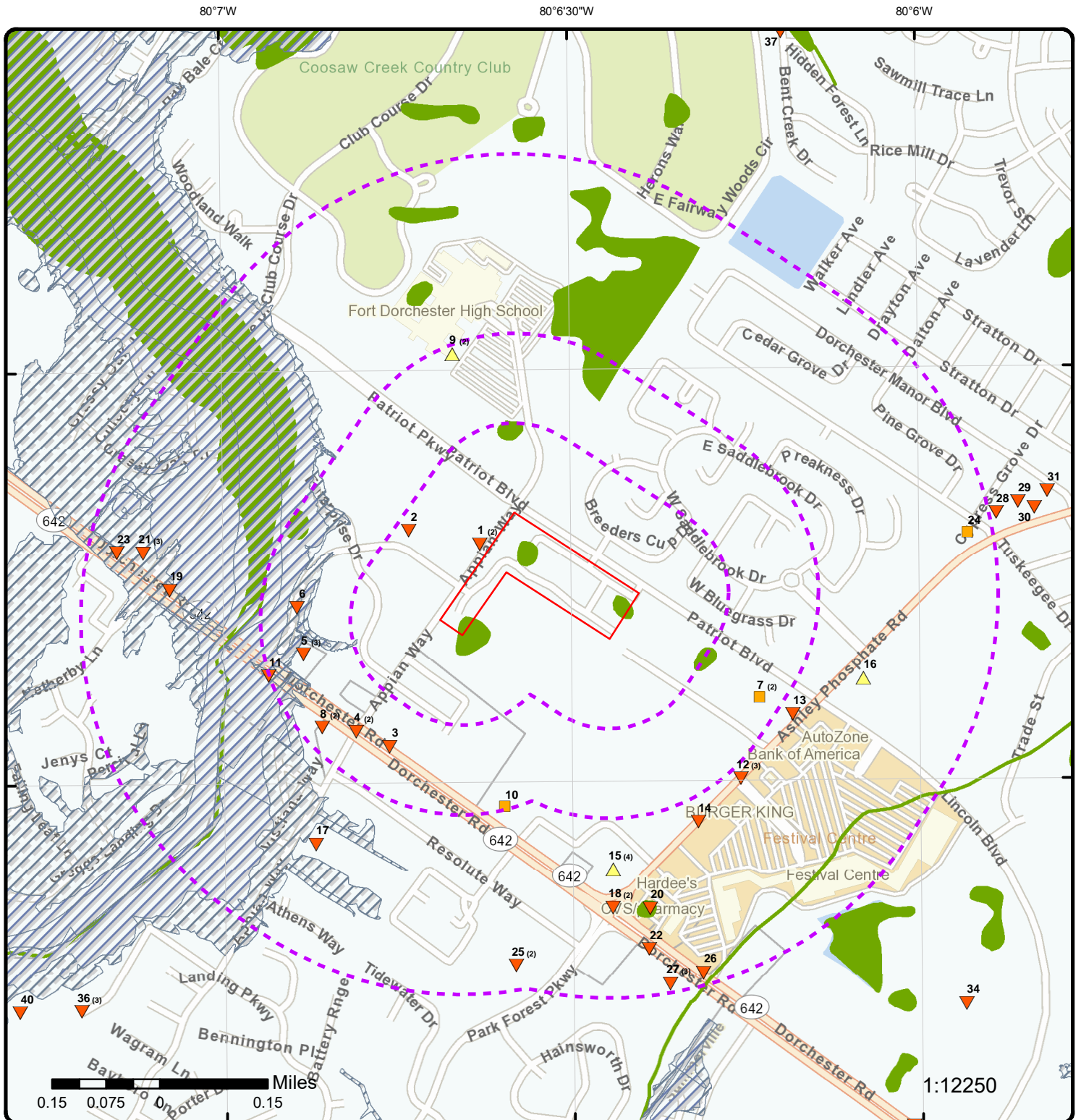

Map: 0.5 Mile Radius

Order Number: 24060301021

Address: 8465 Patriot Blvd, NORTH CHARLESTON, SC



Project Property

Buffer Outline

▲ Sites with Higher Elevation

■ Sites with Same Elevation

▼ Sites with Lower Elevation

○ Sites with Unknown Elevation

Areas with Higher Elevation

Areas with Same Elevation

Areas with Lower Elevation

Areas with Unknown Elevation

Freeways; Highways

Traffic Circle; Ramp

Major & Minor Arterial

Traffic Circle; Ramp

Local Road

Rail

State

Country

National Wetland

Indian Reserve Land

100 Year Flood Zone

500 Year Flood Zone

FWS Special Designation Areas

National Priorities List (Active, Delisted, Proposed, Institutional Control)

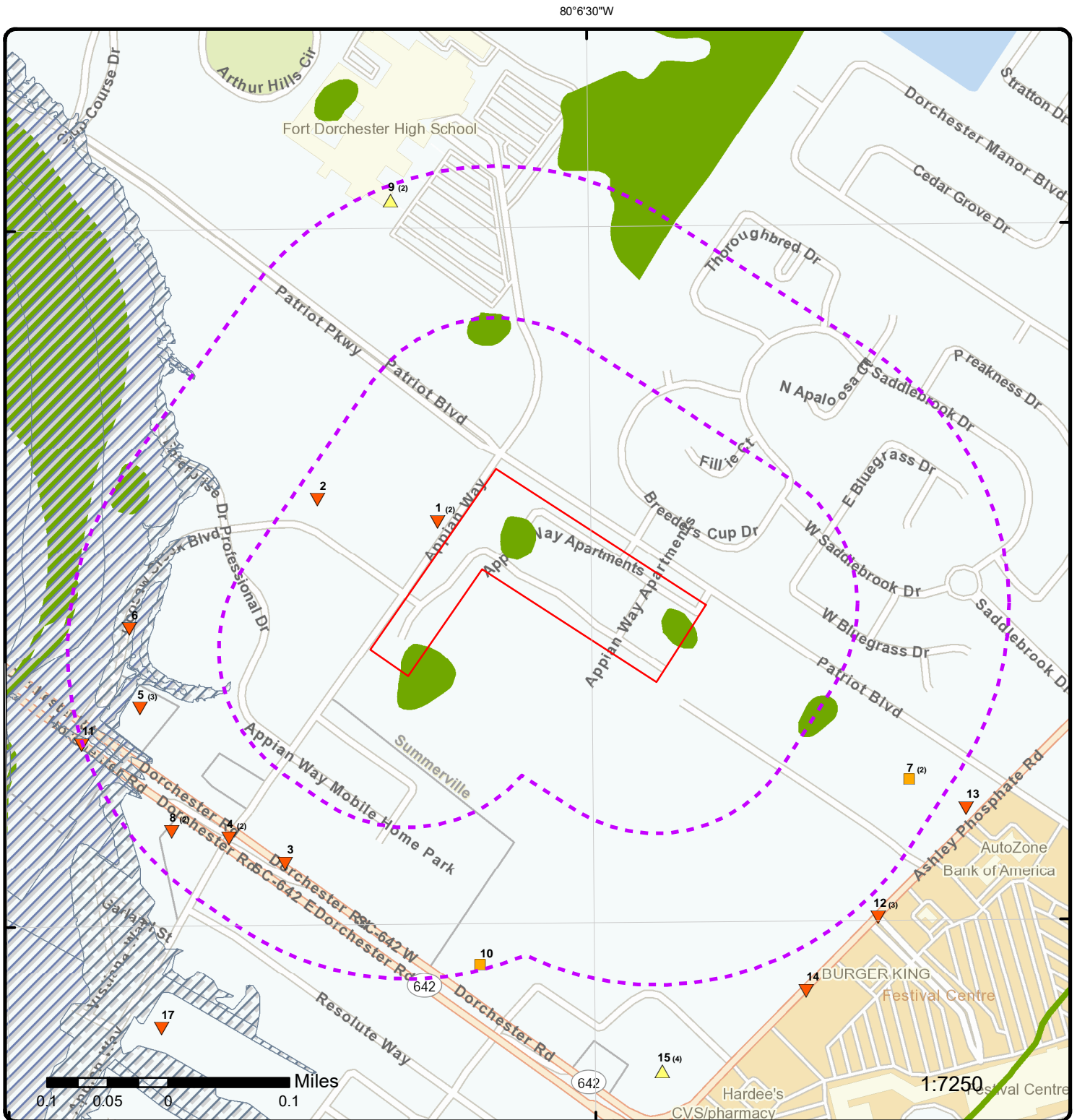

Map: 0.25 Mile Radius

Order Number: 24060301021

Address: 8465 Patriot Blvd, NORTH CHARLESTON, SC



Project Property

Buffer Outline

▲ Sites with Higher Elevation

■ Sites with Same Elevation

▼ Sites with Lower Elevation

○ Sites with Unknown Elevation

Areas with Higher Elevation

Areas with Same Elevation

Areas with Lower Elevation

Areas with Unknown Elevation

Freeways; Highways

Traffic Circle; Ramp

Major & Minor Arterial

Traffic Circle; Ramp

Local Road

Rail

State

Country

National Wetland

Indian Reserve Land

100 Year Flood Zone

500 Year Flood Zone

FWS Special Designation Areas

National Priorities List (Active, Delisted, Proposed, Institutional Control)

80°7'W

80°6'30"W

80°6'W

32°55'30"N

32°55'30"N

32°55'N

32°55'N

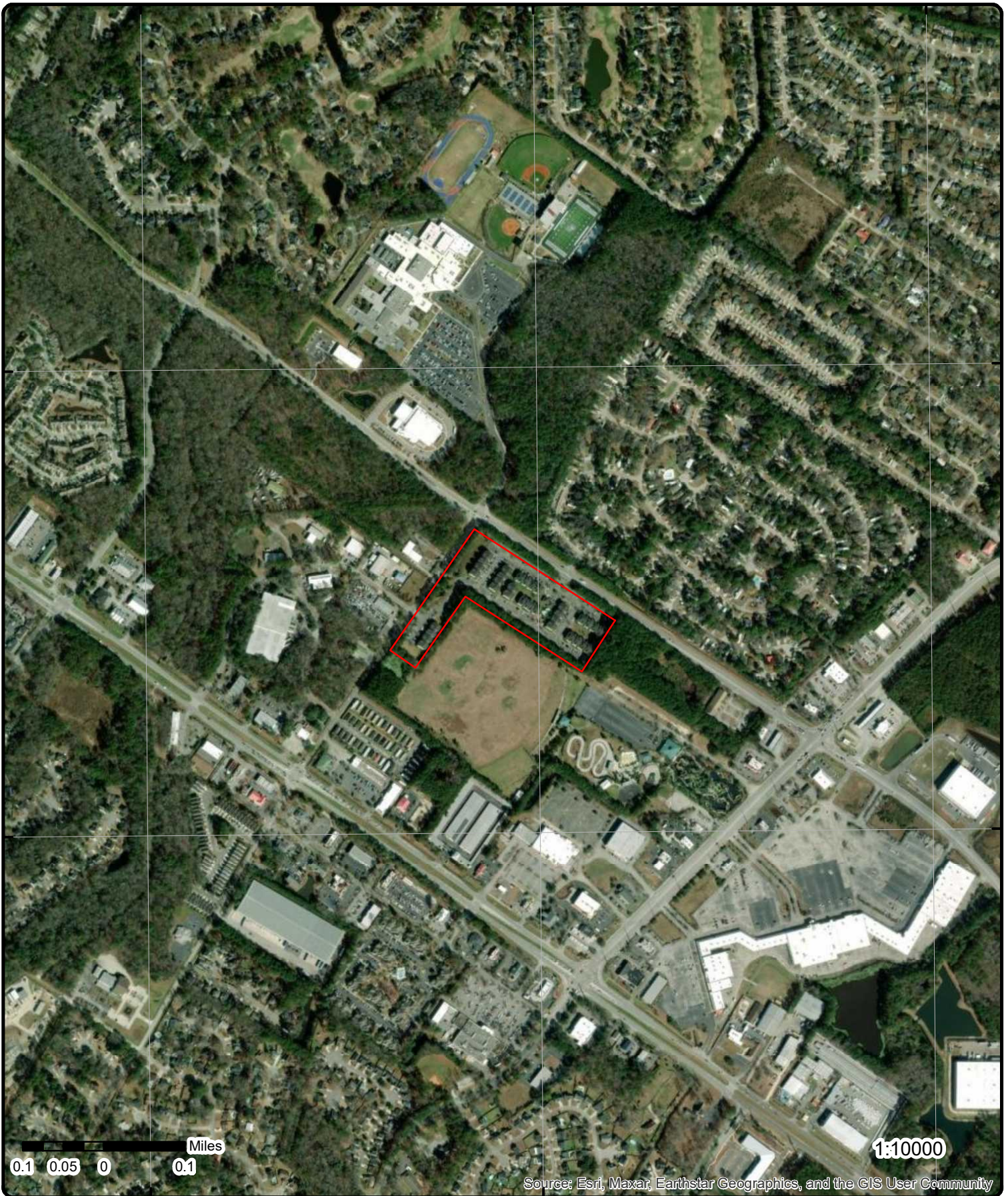

0.1 0.05 0 0.1 Miles

1:10000

Source: Esri, Maxar, Earthstar Geographics, and the GIS User Community

Aerial Year: 2022

Order Number: 24060301021

Address: 8465 Patriot Blvd, NORTH CHARLESTON, SC



© ERIS Information Inc.

Source: ESRI World Imagery

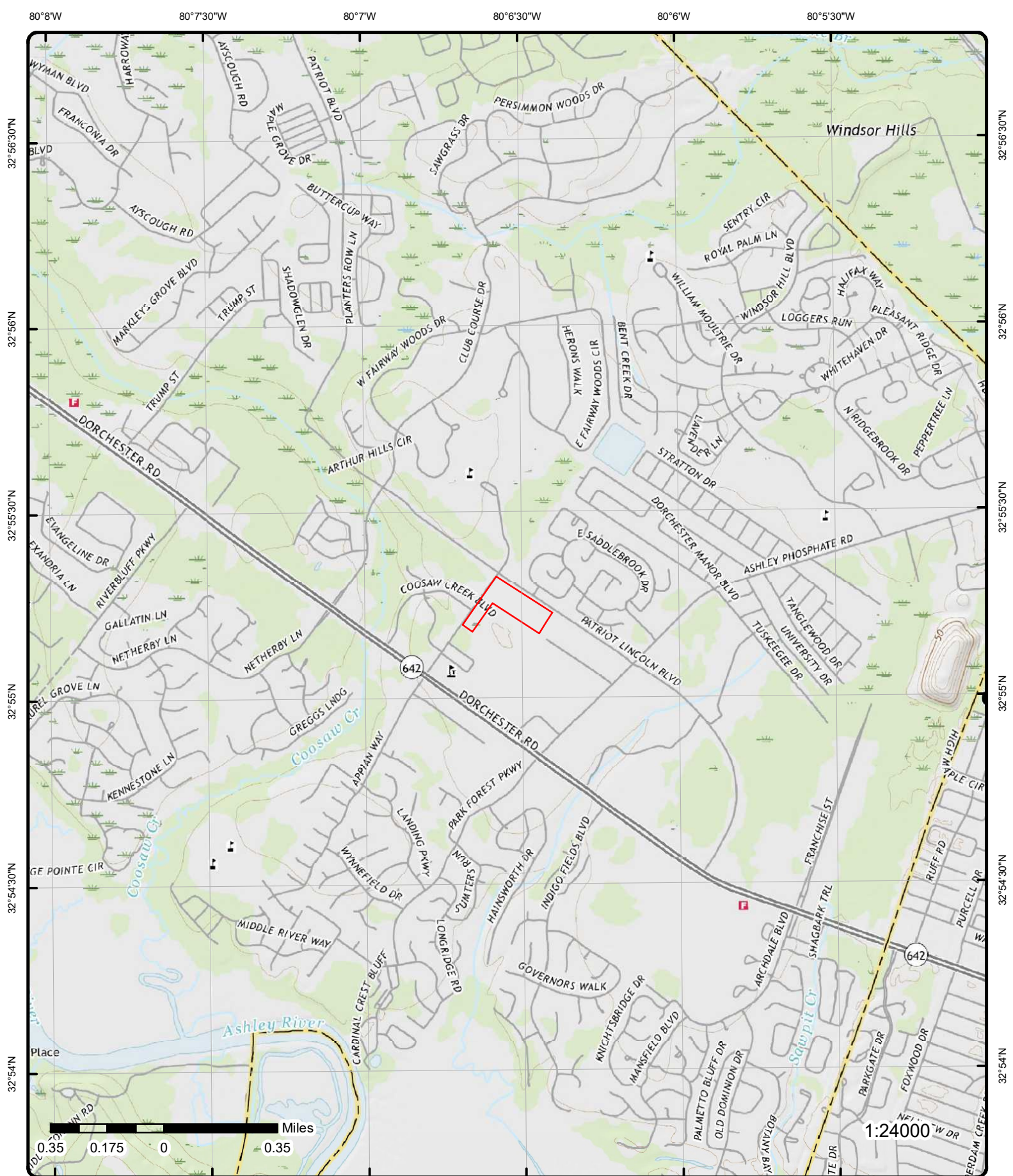

Topographic Map

Year: 2020

Order Number: 24060301021

Address: 8465 Patriot Blvd, SC

Quadrangle(s): Ladson SC, Stallville SC

Source: USGS Topographic Map



© ERIS Information Inc.

Detail Report

Map Key	Number of Records	Direction	Distance (mi/ft)	Elev/Diff (ft)	Site	DB
1	1 of 2	WNW	0.01 / 75.03	25.64 / -3	ALL TEL 4920 APPIAN WAY N. CHARLESTON SC 29420	FINDS/FRS
Registry ID: 110016672554 FIPS Code: HUC Code: 03050202 Site Type Name: STATIONARY Location Description: Supplemental Location: Create Date: 16-JAN-04 Update Date: 03-MAY-15 Interest Types: FORMAL ENFORCEMENT ACTION **Note: Many records provided by the department have a truncated [Interest Types] field. SIC Codes: 4812, 4813 SIC Code Descriptions: RADIOTELEPHONE COMMUNICATIONS, TELEPHONE COMMUNICATIONS, EXCEPT RADIOTELEPHONE **Note: Many records provided by the department have a truncated [SIC Code Descriptions] field. NAICS Codes: NAICS Code Descriptions: Conveyor: FRS-GEOCODE Federal Facility Code: Federal Agency Name: Tribal Land Code: Tribal Land Name: Congressional Dist No: 01 Census Block Code: 450350108184034 EPA Region Code: 04 County Name: DORCHESTER US/Mexico Border Ind: Latitude: 32.92141 Longitude: -80.11038 Reference Point: CENTER OF A FACILITY OR STATION Coord Collection Method: ADDRESS MATCHING-HOUSE NUMBER Accuracy Value: 30 Datum: NAD83 Source: Facility Detail Rprt URL: https://ofmpub.epa.gov/frs_public2/fii_query_detail.disp_program_facility?p_registry_id=110016672554 Data Source: Facility Registry Service - Single File Program Acronyms: ICIS:5872138						
1	2 of 2	WNW	0.01 / 75.03	25.64 / -3	ALL TEL 4920 APPIAN WAY N. CHARLESTON SC 29420	ICIS
EPA Region: 04 Registry ID: 110016672554 Pgm Sys ID: 5872138 Pgm Sys Acnm: ICIS Permit Type: Federal Fac ID: Tribal Land Code: County: DORCHESTER Latitude 83: 32.92141 Longitude 83: -80.11037999999999						
Details						
Interest Type: FORMAL ENFORCEMENT ACTION Active Status: Public Ind: Yes FIPS Code:						

Map Key	Number of Records	Direction	Distance (mi/ft)	Elev/Diff (ft)	Site	DB
Accuracy Value: 30 Pgm Report URL: no data yet Federal Agency Name: Federal Land Ind: Fed Facility Code: No Ref Point Desc: CENTER OF A FACILITY OR STATION Collect Mth Desc: ADDRESS MATCHING-HOUSE NUMBER Fac URL: https://ofmpub.epa.gov/frs_public2/fii_query_detail.disp_program_facility?p_registry_id=110016672554 Program URL:						
2	1 of 1	WNW	0.11 / 561.00	20.02 / -9	TUKI INTERNATIONAL INC 5060 COOSAW CREEK BLVD NORTH CHARLESTON SC 29420	FINDS/FRS
Registry ID: 110070323265 FIPS Code: HUC Code: 03050202 Site Type Name: Location Description: Supplemental Location: Create Date: 27-SEP-18 Update Date: Interest Types: OSHA ESTABLISHMENT **Note: Many records provided by the department have a truncated [Interest Types] field. SIC Codes: 2393 SIC Code Descriptions: TEXTILE BAGS **Note: Many records provided by the department have a truncated [SIC Code Descriptions] field. NAICS Codes: 314911 NAICS Code Descriptions: TEXTILE BAG MILLS. Conveyor: FRS-GEocode Federal Facility Code: Federal Agency Name: Tribal Land Code: Tribal Land Name: Congressional Dist No: 01 Census Block Code: 450350108184034 EPA Region Code: 04 County Name: US/Mexico Border Ind: Latitude: 32.92145 Longitude: -80.11248 Reference Point: CENTER OF A FACILITY OR STATION Coord Collection Method: ADDRESS MATCHING-HOUSE NUMBER Accuracy Value: 30 Datum: NAD83 Source: Facility Detail Rprt URL: https://ofmpub.epa.gov/frs_public2/fii_query_detail.disp_program_facility?p_registry_id=110070323265 Data Source: Facility Registry Service - Single File Program Acronyms: OSHA-OIS:317007136						
3	1 of 1	SW	0.18 / 976.65	24.11 / -5	NATIONAL TIRE & BATTERY #6259 8490 DORCHESTER RD N CHARLESTON SC 29420	FINDS/FRS
Registry ID: 110017613929 FIPS Code: 45019 HUC Code: 03050202 Site Type Name: STATIONARY Location Description: Supplemental Location: Create Date: 22-APR-04 Update Date: 30-JUN-15 Interest Types: STATE MASTER, VSQG **Note: Many records provided by the department have a truncated [Interest Types] field. SIC Codes:						

Map Key	Number of Records	Direction	Distance (mi/ft)	Elev/Diff (ft)	Site	DB
SIC Code Descriptions:						
NAICS Codes:		811111				
NAICS Code Descriptions:		GENERAL AUTOMOTIVE REPAIR.				
Conveyor:		FRS-GEocode				
Federal Facility Code:						
Federal Agency Name:						
Tribal Land Code:						
Tribal Land Name:						
Congressional Dist No:		01				
Census Block Code:		450350108181031				
EPA Region Code:		04				
County Name:		CHARLESTON				
US/Mexico Border Ind:						
Latitude:		32.917138				
Longitude:		-80.11237				
Reference Point:		ENTRANCE POINT OF A FACILITY OR STATION				
Coord Collection Method:		ADDRESS MATCHING-HOUSE NUMBER				
Accuracy Value:		50				
Datum:		NAD83				
Source:						
Facility Detail Rprt URL:		https://ofmpub.epa.gov/frs_public2/fii_query_detail.disp_program_facility?p_registry_id=110017613929				
Data Source:		Facility Registry Service - Single File				
Program Acronyms:						

RCRAINFO:SCR000765560, SC-EFIS:SC0000188824

4	1 of 2	SW	0.19 / 1,025.33	23.03 / -6	ASHLEY PHOSPHATE MINE OFF OF DORCHESTER RD/APPIAN WAY NORTH CHARLESTON SC 29420	BROWNFIELDS
-------------------	--------	----	--------------------	---------------	--	-------------

File No:	56718	Cap Approved:	
Cont No:	05-5445-NRP"	Report Received:	
Con Type Code:	NRP: Non-Responsible Party	Report Reviewed:	9/1/2006
PCAS No:	5445	Report Approved:	
Status Code:	COMP	Contract Manager:	STANBERY CHRISTOPHER A
Type Brownfield:	Hazardous Substances	Contract Mailed:	
Acerage:	26	Contract Executed:	3/10/2005
Work plan Due:	3/10/2005	Date Terminated:	
Work plan Received:	6/1/2005	COC Date Issued:	6/21/2007
Work plan Reviewed:	6/3/2005	RC Executed:	5/3/2007
Work plan Approved:		County:	Charleston
IC Received:			
Person Company:	ASHLEY RIVER TOWN HOMES LLC		
Prim Bill Ind:	Yes		
Prim Address 1:	211 KING ST STE 300		
Prim Address 2:			
Prim City:	CHARLESTON		
Prim State Code:	SC		
Prim Zip Code:	29401-3190		
Contact:	John C. L. Darby, Pres.		

4	2 of 2	SW	0.19 / 1,025.33	23.03 / -6	ASHLEY PHOSPHATE MINE OFF OF DORCHESTER RD/APPIAN WAY, NORTH CHARLESTON SC 29420 SC	SASPL
EPA ID:	SCS123456879	County:	CHARLESTON			

5	1 of 3	WSW	0.20 / 1,034.59	15.97 / -13	GE INSPECTION SERVICES INC 8550 DORCHESTER RD	RCRA VSQG
-------------------	--------	-----	--------------------	----------------	--	-----------

Map Key	Number of Records	Direction	Distance (mi/ft)	Elev/Diff (ft)	Site	DB
---------	----------------------	-----------	---------------------	-------------------	------	----

N CHARLESTON SC 29420

EPA Handler ID: SCR000004622
Gen Status Universe: VSG
Contact Name: STEVE WATERLANDER
Contact Address: 8550 , DORCHESTER RD , , N CHARLESTON , SC, 29420 , US
Contact Phone No and Ext: 843-224-9984
Contact Email:
Contact Country: US
County Name: CHARLESTON
EPA Region: 04
Land Type: Private
Receive Date: 20080416
Location Latitude: 32.901555
Location Longitude: -80.078168

Violation/Evaluation Summary

Note: NO RECORDS: As of Apr 2024, there are no Compliance Monitoring and Enforcement (violation) records associated with this facility (EPA ID).

Handler Summary

Importer Activity: No
Mixed Waste Generator: No
Transporter Activity: No
Transfer Facility: No
Onsite Burner Exemption: No
Furnace Exemption: No
Underground Injection Activity: No
Commercial TSD: No
Used Oil Transporter: No
Used Oil Transfer Facility: No
Used Oil Processor: No
Used Oil Refiner: No
Used Oil Burner: No
Used Oil Market Burner: No
Used Oil Spec Marketer: No

Hazardous Waste Handler Details

Sequence No: 1
Receive Date: 19980803
Handler Name: GE INSPECTION SERVICES INC
Federal Waste Generator Code: 2
Generator Code Description: Small Quantity Generator
Source Type: Notification

Hazardous Waste Handler Details

Sequence No: 2
Receive Date: 20080416
Handler Name: GE INSPECTION SERVICES INC
Federal Waste Generator Code: 3
Generator Code Description: Very Small Quantity Generator
Source Type: Notification

Owner/Operator Details

Owner/Operator Ind:	Current Owner	Street No:	1
Type:	Private	Street 1:	RIVER ROAD
Name:	GE INSPECTION SERVICES INC	Street 2:	

Map Key	Number of Records	Direction	Distance (mi/ft)	Elev/Diff (ft)	Site	DB
Date Became Current:	20080416				City: SCHENECTADY	
Date Ended Current:					State: NY	
Phone:	518-385-7253				Country: US	
Source Type:	Notification				Zip Code: 12345	
Owner/Operator Ind:	Current Owner				Street No:	
Type:	Private				Street 1: 8550 DORCHESTER RD	
Name:	GE INSPECTION SERVICES INC				Street 2:	
Date Became Current:					City: N CHARLESTON	
Date Ended Current:					State: SC	
Phone:	803-767-4638				Country:	
Source Type:	Notification				Zip Code: 29420	
Owner/Operator Ind:	Current Operator				Street No: 1	
Type:	Private				Street 1: RIVER ROAD	
Name:	GE INSPECTION SERVICES INC				Street 2:	
Date Became Current:	20080416				City: SCHENECTADY	
Date Ended Current:					State: NY	
Phone:	518-385-7253				Country: US	
Source Type:	Notification				Zip Code: 12345	
<u>Historical Handler Details</u>						
Receive Dt:	19980803					
Generator Code Description:	Small Quantity Generator					
Handler Name:	GE INSPECTION SERVICES INC					

5	2 of 3	WSW	0.20 / 1,034.59	15.97 / -13	GE INSPECTIONS SERVICES INCORPORATED 8550 DORCHESTER RD NORTH CHARLESTON SC 29420- 7301	FINDS/FRS
----------	---------------	------------	----------------------------	------------------------	--	------------------

Registry ID: 110002314031
FIPS Code: 45019
HUC Code: 03050202
Site Type Name: STATIONARY
Location Description:
Supplemental Location:
Create Date: 01-MAR-00
Update Date: 09-AUG-10
Interest Types: STATE MASTER, VSQG **Note: Many records provided by the department have a truncated [Interest Types] field.
SIC Codes:
SIC Code Descriptions:
NAICS Codes:
NAICS Code Descriptions:
Conveyor: FRS-GEOCODE
Federal Facility Code:
Federal Agency Name:
Tribal Land Code:
Tribal Land Name:
Congressional Dist No: 01
Census Block Code: 450350108184038
EPA Region Code: 04
County Name: CHARLESTON
US/Mexico Border Ind:
Latitude: 32.91882
Longitude: -80.11514
Reference Point: CENTER OF A FACILITY OR STATION
Coord Collection Method: ADDRESS MATCHING-HOUSE NUMBER
Accuracy Value: 30
Datum: NAD83
Source:
Facility Detail Rprt URL: https://ofmpub.epa.gov/frs_public2/fii_query_detail.disp_program_facility?p_registry_id=110002314031
Data Source: Facility Registry Service - Single File
Program Acronyms:

Map Key	Number of Records	Direction	Distance (mi/ft)	Elev/Diff (ft)	Site	DB
---------	----------------------	-----------	---------------------	-------------------	------	----

RCRAINFO:SCR000004622, SC-EFIS:SC0000009712, SC-EFIS:SC0000152204

5	3 of 3	WSW	0.20 / 1,034.59	15.97 / -13	INDUSTRIAL N D T CO 8550 DORCHESTER RD NORTH CHARLESTON SC 29420	FINDS/FRS
-------------------	--------	-----	--------------------	----------------	--	-----------

Registry ID: 110017120211
FIPS Code: 45035
HUC Code: 03050202
Site Type Name: STATIONARY
Location Description:
Supplemental Location:
Create Date: 11-MAR-04
Update Date: 21-MAY-04
Interest Types: STATE MASTER **Note: Many records provided by the department have a truncated [Interest Types] field.
SIC Codes:
SIC Code Descriptions:
NAICS Codes:
NAICS Code Descriptions:
Conveyor: FRS-GEOCODE
Federal Facility Code:
Federal Agency Name:
Tribal Land Code:
Tribal Land Name:
Congressional Dist No: 01
Census Block Code: 450350108184038
EPA Region Code: 04
County Name: DORCHESTER
US/Mexico Border Ind:
Latitude: 32.91882
Longitude: -80.11514
Reference Point: CENTER OF A FACILITY OR STATION
Coord Collection Method: ADDRESS MATCHING-HOUSE NUMBER
Accuracy Value: 30
Datum: NAD83
Source:
Facility Detail Rprt URL: https://ofmpub.epa.gov/frs_public2/fii_query_detail.disp_program_facility?p_registry_id=110017120211
Data Source: Facility Registry Service - Single File
Program Acronyms:

SC-EFIS:SC0000165711

6	1 of 1	W	0.20 / 1,052.62	11.56 / -17	COASTAL CORRUGATED, INC. 5101 COOSAW CREEK BOULEVARD CHARLESTON SC 29423	FINDS/FRS
-------------------	--------	---	--------------------	----------------	---	-----------

Registry ID: 110033190179
FIPS Code:
HUC Code: 03050202
Site Type Name: STATIONARY
Location Description:
Supplemental Location:
Create Date: 28-FEB-08
Update Date: 03-MAY-15
Interest Types: ENFORCEMENT/COMPLIANCE ACTIVITY **Note: Many records provided by the department have a truncated [Interest Types] field.
SIC Codes:
SIC Code Descriptions:
NAICS Codes:
NAICS Code Descriptions:
Conveyor: FRS-GEOCODE
Federal Facility Code:
Federal Agency Name:

Map Key	Number of Records	Direction	Distance (mi/ft)	Elev/Diff (ft)	Site	DB
---------	----------------------	-----------	---------------------	-------------------	------	----

Tribal Land Code:
 Tribal Land Name:
 Congressional Dist No: 01
 Census Block Code: 450350108184034
 EPA Region Code: 04
 County Name: CHARLESTON
 US/Mexico Border Ind:
 Latitude: 32.92023
 Longitude: -80.11496
 Reference Point: CENTER OF A FACILITY OR STATION
 Coord Collection Method: ADDRESS MATCHING-HOUSE NUMBER
 Accuracy Value: 30
 Datum: NAD83
 Source:
 Facility Detail Rprt URL: https://ofmpub.epa.gov/frs_public2/fii_query_detail.disp_program_facility?p_registry_id=110033190179
 Data Source: Facility Registry Service - Single File
 Program Acronyms:

ICIS:600039054

7	1 of 2	ESE	0.22 / 1,156.69	28.54 / 0	7-ELEVEN 40377 4908 ASHLEY PHOSPHATE RD NORTH CHARLESTON SC 29405	LUST
-------------------	--------	-----	--------------------	--------------	---	------

Site ID:	012675	Site No (EFIS):	UST-12675
Permit:	P 12675	Facility Name (EFIS):	SUNOCO 0616-1145/COOP2672
Category:		Fac Address (EFIS):	4900 ASHLEY PHOSPHATE RD
No of Tanks:	4	Facility City (EFIS):	NORTH CHARLESTON
Billable:	4	Facility State (EFIS):	SC
Abandoned:	0	Facility Zip (EFIS):	29405
Other:	0	Facility (Web):	7-ELEVEN 40377
Last Inspection:	3/29/2023	Address (Web):	4908 ASHLEY PHOSPHATE RD
Facility:	7-ELEVEN 40377	City (Web):	NORTH CHARLESTON
Facility Street:	4908 ASHLEY PHOSPHATE RD	Zip Code (Web):	29405
Facilit City:	NORTH CHARLESTO	County (Web):	CHARLESTON
Facility State :	SC	Phone (Web):	
Facility Zip:	29405	Tank Owner Phone:	972-828-0711
County Code:	10	Land Owner Phone:	972-828-0711
Fac County:	Charleston	Operator Phone:	757-201-0823
Business Address:	4908 ASHLEY PHOSPHATE RD NORTH CHARLESTON SC 29405		
Tank Owner Business Addr:	7 ELEVEN INC 3200 HACKBERRY RD IRVING TX 75063		
Land Owner Business Addr:	7 ELEVEN INC 3200 HACKBERRY RD IRVING TX 75063		
Operator Business Addr:	SCHWEIKART, SUZANNE PARKER 7 ELEVEN INC FUEL SERVICES DALLAS TX 75221		
Facility Link:	https://apps.dhec.sc.gov/Environment/USTRegistry/Registry/Details/12675		
Data Source:	DHEC Underground Storage Tank Registry (Web); DHEC Confirmed Release Report (LUST); DHEC LUST Data (EFIS)		

DHEC Online Registry - Release Report

Release No: 2
 Project Manager: HORNOSKY, MINDA S
 Reported: 3/2/2011
 Confirmed: 3/31/2011
 RBCA/ Score: 3BF - GW < 15 feet in sand or gravel / 57
 Product: Petroleum
 Compliance Req: True
 NFA: 12/12/2016
 Fin Type: With SUPERB 25K deductible
 Fin Res Mechanism: SELF95

Map Key	Number of Records	Direction	Distance (mi/ft)	Elev/Diff (ft)	Site	DB
Abatement Met:		2/9/2011				
Cleanup Initiated:		3/31/2011				
Cleanup Complete:						
Cleanup MCL:		12/12/2016				
Compliance Date:		3/31/2011				
Compliance Met:		True				
Emergency Resp:						
Responsible Party:		SUNOCO INC				
Superb Determ Date:						
Superb Qualified:		True				
Transferred:						
Source:		UST				
Release No:		1				
Project Manager:		HORNOSKY, MINDA S				
Reported:		1/18/2011				
Confirmed:		1/19/2011				
RBCA/ Score:		3BF - GW < 15 feet in sand or gravel / 57				
Product:		Petroleum				
Compliance Req:		True				
NFA:		12/12/2016				
Fin Type:		With SUPERB				
Fin Res Mechanism:		SELF95				
Abatement Met:		10/27/2010				
Cleanup Initiated:		3/3/2011				
Cleanup Complete:						
Cleanup MCL:		12/12/2016				
Compliance Date:		1/20/2011				
Compliance Met:		True				
Emergency Resp:						
Responsible Party:		SUNOCO INC				
Superb Determ Date:						
Superb Qualified:		True				
Transferred:						
Source:		UST				
Release No:		0				
Project Manager:		WISNEWSKI, BRIAN J				
Reported:		5/21/1996				
Confirmed:						
RBCA/ Score:		/				
Product:						
Compliance Req:		False				
NFA:		7/10/1996				
Fin Type:						
Fin Res Mechanism:						
Abatement Met:						
Cleanup Initiated:						
Cleanup Complete:						
Cleanup MCL:						
Compliance Date:						
Compliance Met:		False				
Emergency Resp:						
Responsible Party:						
Superb Determ Date:						
Superb Qualified:						
Transferred:						
Source:						

DHEC Confirmed Release Report

Release No:	2	Confirmed:	03/31/11
NFA:	12/12/16	Tank Owner:	7 ELEVEN INC
Product:	PETROL	Status Desc:	Monitored Natural Attenuation
Proj Mgr:	HORNOSMS	Score:	57
Reported:	03/02/11	Rank:	3BF 3
Rank Desc:	GW < 15 feet in sand or gravel		
Facility:	7-ELEVEN 40377		

Map Key	Number of Records	Direction	Distance (mi/ft)	Elev/Diff (ft)	Site	DB
---------	----------------------	-----------	---------------------	-------------------	------	----

Facility Street: 4908 ASHLEY PHOSPHATE RD
Facility City: NORTH CHARLESTO
Fac County: Charleston
Facility Zip: 29405
Facility State: SC

Release No:	1	Confirmed:	01/19/11
NFA:	12/12/16	Tank Owner:	7 ELEVEN INC
Product:	PETROL	Status Desc:	Monitored Natural Attenuation
Proj Mgr:	HORNOSMS	Score:	57
Reported:	01/18/11	Rank:	3BF 3
Rank Desc:	GW < 15 feet in sand or gravel		
Facility:	7-ELEVEN 40377		
Facility Street:	4908 ASHLEY PHOSPHATE RD		
Facility City:	NORTH CHARLESTO		
Fac County:	Charleston		
Facility Zip:	29405		
Facility State:	SC		

DHEC EFIS Data Details (Revised 9/5/2017)

Release No: 1
Release Date: 1/18/2011
Project Mgr: WS
Confirmed Date: 1/19/2011
Cleanup Comp Date:
Cleanup Comp Mcl Dt: 12/12/2016
RP Name: SUNOCO INC
RP Address: 3801 W CHESTER PIKE
RP City: NEWTOWN SQUARE
RP State: PA
RP Zip: 19073
SSTL Estab Cd: MR
SCRBCA Class Cd: CLASS3BF
Depth to GW: 2.81
GW Flow Dir Cod: W
Receptor Type Cd: HORNOSKY, MINDA S
Rel Fin Type Cd: DEPT
CoC Concentrate Cd:

DHEC EFIS Data Details (Revised 9/5/2017)

Release No: 2
Release Date: 3/2/2011
Project Mgr: W25
Confirmed Date: 3/31/2011
Cleanup Comp Date:
Cleanup Comp Mcl Dt: 12/12/2016
RP Name: SUNOCO INC
RP Address: 3801 W CHESTER PIKE
RP City: NEWTOWN SQUARE
RP State: PA
RP Zip: 19073
SSTL Estab Cd: MR
SCRBCA Class Cd: CLASS3BF
Depth to GW: 2.81
GW Flow Dir Cod: W
Receptor Type Cd: HORNOSKY, MINDA S
Rel Fin Type Cd: DEPT
CoC Concentrate Cd:

<u>7</u>	2 of 2	ESE	0.22 / 1,156.69	28.54 / 0	7-ELEVEN 40377 4908 ASHLEY PHOSPHATE RD NORTH CHARLESTON SC 29405	UST
----------	--------	-----	--------------------	--------------	---	-----

Site ID: 012675
 Facility ID (Prohib):

Map Key	Number of Records	Direction	Distance (mi/ft)	Elev/Diff (ft)	Site	DB
Permit:	P 12675				Fac Name (Prohib):	
Category:					Fac Addr (Prohib):	
No of Tanks:	4				Fac City (Prohib):	
Billable:	4				Facility Name (Web):	7-ELEVEN 40377
Abandoned:	0				Facility Addr (Web):	4908 ASHLEY PHOSPHATE RD
Other:	0				Facility City (Web):	NORTH CHARLESTON
Last Inspection:	3/29/2023				Zip Code (Web):	29405
Facility Name:	7-ELEVEN 40377				County (Web):	CHARLESTON
Facility Address:	4908 ASHLEY PHOSPHATE RD				Phone (Web):	
Facility Zip:	29405				Tank Owner Phone:	972-828-0711
Facility Phone:					Land Owner Phone:	972-828-0711
Facility State:	SC				Operator Phone:	757-201-0823
Facility City:	NORTH CHARLESTON				Facility Contact:	DAVID PETERSEN
County Code:	10					
Business Address:	4908 ASHLEY PHOSPHATE RD NORTH CHARLESTON SC 29405					
Tank Owner Business Address:	7 ELEVEN INC 3200 HACKBERRY RD IRVING TX 75063					
Land Owner Business Address:	7 ELEVEN INC 3200 HACKBERRY RD IRVING TX 75063					
Operator Business Address:	SCHWEIKART, SUZANNE PARKER 7 ELEVEN INC FUEL SERVICES DALLAS TX 75221					
Facility Link:	https://apps.dhec.sc.gov/Environment/USTRegistry/Registry/Details/12675					
Source:	DHEC Underground Storage Tank Registry (Web); DHEC Management Tracking UST 'C' List					

Tank Information - UST Registry Search

Tank No:	4	Chem:	
Case No:		Left Gal:	
Class:	P	Owner at ABD:	
Status:	Currently in Use	Last Use:	
Capacity:	10000	Aband:	
Variance:		Method:	
Product:	Diesel fuel	Under Dispnr Cont:	True
Overfill Type:	Drop Tube Shut-off	Drop Tube:	True
Verified:	4/9/1990	Tank Const:	STi-P3
Constr Date:	5/4/1990	Tank Protect:	Sacrificial Anode
Operat Date:	8/14/1990	Tank Tested:	6/10/2020
Notify:	4/9/1990	Tank Cont Meth:	Single wall
Spill Prevention:	4/9/1990	Pipe Cont Meth:	Double wall
Compliance:	3/29/2023	Pipe Protect:	Fiberglass
Comp Status:	In Compliance	Pipe Tested:	
Age at Notif:	0	Pipe Const:	Fiberglass reinforced plastic
Dist to Well (ft):	300	Piping Type:	Pressure
Tank Leak Det:	Continuous Leak Detection 7/17/2017		
Pipe Leak Det:	Mechanical Line Leak Detector 5/11/2022 Continuous Leak Detection 7/16/2020		
Tank No:	2	Chem:	
Case No:		Left Gal:	
Class:	P	Owner at ABD:	
Status:	Currently in Use	Last Use:	
Capacity:	10000	Aband:	
Variance:		Method:	
Product:	Gasoline RUL	Under Dispnr Cont:	True
Overfill Type:	Drop Tube Shut-off	Drop Tube:	True
Verified:	4/9/1990	Tank Const:	STi-P3
Constr Date:	5/4/1990	Tank Protect:	Sacrificial Anode
Operat Date:	8/14/1990	Tank Tested:	6/10/2020
Notify:	4/9/1990	Tank Cont Meth:	Single wall
Spill Prevention:	4/9/1990	Pipe Cont Meth:	Double wall
Compliance:	3/29/2023	Pipe Protect:	Fiberglass

Map Key	Number of Records	Direction	Distance (mi/ft)	Elev/Diff (ft)	Site	DB
Comp Status:	In Compliance			Pipe Tested:		
Age at Notif:	0			Pipe Const:	Fiberglass reinforced plastic	
Dist to Well (ft):	300			Piping Type:	Pressure	
Tank Leak Det:		Continuous Leak Detection				
		7/17/2017				
Pipe Leak Det:		Manifolded				
		Continuous Leak Detection				
Tank No:	3			Chem:		
Case No:				Left Gal:		
Class:	P			Owner at ABD:		
Status:	Currently in Use			Last Use:		
Capacity:	10000			Aband:		
Variance:				Method:		
Product:	Gasoline Super/Prem			Under Dispnr Cont:	True	
Overfill Type:	Drop Tube Shut-off			Drop Tube:	True	
Verified:	4/9/1990			Tank Const:	STi-P3	
Constr Date:	5/4/1990			Tank Protect:	Sacrificial Anode	
Operat Date:	8/14/1990			Tank Tested:	6/10/2020	
Notify:	4/9/1990			Tank Cont Meth:	Single wall	
Spill Prevention:	4/9/1990			Pipe Cont Meth:	Double wall	
Compliance:	3/29/2023			Pipe Protect:	Fiberglass	
Comp Status:	In Compliance			Pipe Tested:		
Age at Notif:	0			Pipe Const:	Fiberglass reinforced plastic	
Dist to Well (ft):	300			Piping Type:	Pressure	
Tank Leak Det:		Continuous Leak Detection				
		7/17/2017				
Pipe Leak Det:		Mechanical Line Leak Detector				
		5/11/2022				
		Continuous Leak Detection				
		7/16/2020				
Tank No:	1			Chem:		
Case No:				Left Gal:		
Class:	P			Owner at ABD:		
Status:	Currently in Use			Last Use:		
Capacity:	10000			Aband:		
Variance:				Method:		
Product:	Gasoline RUL			Under Dispnr Cont:	True	
Overfill Type:	Drop Tube Shut-off			Drop Tube:	True	
Verified:	6/16/2020			Tank Const:	STi-P3	
Constr Date:	5/4/1990			Tank Protect:	Sacrificial Anode	
Operat Date:	8/14/1990			Tank Tested:	6/10/2020	
Notify:	4/9/1990			Tank Cont Meth:	Single wall	
Spill Prevention:	4/9/1990			Pipe Cont Meth:	Double wall	
Compliance:	3/29/2023			Pipe Protect:	Fiberglass	
Comp Status:	In Compliance			Pipe Tested:		
Age at Notif:	0			Pipe Const:	Fiberglass reinforced plastic	
Dist to Well (ft):	300			Piping Type:	Pressure	
Tank Leak Det:		Continuous Leak Detection				
		7/17/2017				
Pipe Leak Det:		Mechanical Line Leak Detector				
		5/11/2022				
		Continuous Leak Detection				
		7/16/2020				
Tank Information - UST 'C' List						
Tank No:	4			Tank Owner State:	TX	
Capacity Gal:	10000			Tank Owner Zip:	75063	
Status Code:	CIU			Tank Owner Phone:	407-403-2995	
Status:	Currently in Use			Facility:	7-ELEVEN 40377	
Substance:	DL			Contact 1:	DAVID PETERSEN	
Age at Notif. Years:	0			Phone 1:		
Owner:	7 ELEVEN INC			Address 1:	4908 ASHLEY PHOSPHATE RD	
Tank Owner Contact:	DAVID PETERSEN			City 1:	NORTH CHARLESTON	
Address:	3200 HACKBERRY RD			St 1:	SC	
Tank Owner City:	IRVING			Zip 1:	29405	

Map Key	Number of Records	Direction	Distance (mi/ft)	Elev/Diff (ft)	Site	DB
---------	----------------------	-----------	---------------------	-------------------	------	----

Tank No:	3	Tank Owner State:	TX
Capacity Gal:	10000	Tank Owner Zip:	75063
Status Code:	CIU	Tank Owner Phone:	407-403-2995
Status:	Currently in Use	Facility:	7-ELEVEN 40377
Substance:	PREM	Contact 1:	DAVID PETERSEN
Age at Notif. Years:	0	Phone 1:	
Owner:	7 ELEVEN INC	Address 1:	4908 ASHLEY PHOSPHATE RD
Tank Owner Contact:	DAVID PETERSEN	City 1:	NORTH CHARLESTON
Address:	3200 HACKBERRY RD	St 1:	SC
Tank Owner City:	IRVING	Zip 1:	29405

Tank No:	2	Tank Owner State:	TX
Capacity Gal:	10000	Tank Owner Zip:	75063
Status Code:	CIU	Tank Owner Phone:	407-403-2995
Status:	Currently in Use	Facility:	7-ELEVEN 40377
Substance:	RUL	Contact 1:	DAVID PETERSEN
Age at Notif. Years:	0	Phone 1:	
Owner:	7 ELEVEN INC	Address 1:	4908 ASHLEY PHOSPHATE RD
Tank Owner Contact:	DAVID PETERSEN	City 1:	NORTH CHARLESTON
Address:	3200 HACKBERRY RD	St 1:	SC
Tank Owner City:	IRVING	Zip 1:	29405

Tank No:	1	Tank Owner State:	TX
Capacity Gal:	10000	Tank Owner Zip:	75063
Status Code:	CIU	Tank Owner Phone:	407-403-2995
Status:	Currently in Use	Facility:	7-ELEVEN 40377
Substance:	RUL	Contact 1:	DAVID PETERSEN
Age at Notif. Years:	0	Phone 1:	
Owner:	7 ELEVEN INC	Address 1:	4908 ASHLEY PHOSPHATE RD
Tank Owner Contact:	DAVID PETERSEN	City 1:	NORTH CHARLESTON
Address:	3200 HACKBERRY RD	St 1:	SC
Tank Owner City:	IRVING	Zip 1:	29405

Tank Information - Financial Responsibility

Financial Mechanism:	Environmental Insurance
Expiration Date:	12/18/2024

8	1 of2	WSW	0.22 / 1,171.85	17.56 / -11	CIRCLE K 2723992 8501 DORCHESTER RD NORTH CHARLESTON SC 29420	UST
----------	--------------	------------	----------------------------	------------------------	--	------------

Site ID:	019377	Facility ID (Prohib):	
Permit:	P 19377	Fac Name (Prohib):	
Category:	Retail Sales	Fac Addr (Prohib):	
No of Tanks:	2	Fac City (Prohib):	
Billable:	2	Facility Name (Web):	CIRCLE K 2723992
Abandoned:	0	Facility Addr (Web):	8501 DORCHESTER RD
Other:	0	Facility City (Web):	NORTH CHARLESTON
Last Inspection:	2/3/2022	Zip Code (Web):	29420
Facility Name:	CIRCLE K 2723992	County (Web):	CHARLESTON
Facility Address:	8501 DORCHESTER RD	Phone (Web):	843-760-0079
Facility Zip:	29420	Tank Owner Phone:	800-476-7574
Facility Phone:	843-760-0079	Land Owner Phone:	843-884-8990
Facility State:	SC	Operator Phone:	
Facility City:	NORTH CHARLESTON	Facility Contact:	MARY BATCHELOR
County Code:	10		
Business Address:	8501 DORCHESTER RD NORTH CHARLESTON SC 29420		
Tank Owner Business Address:	CIRCLE K STORES INC 1100 SITUS CT STE 100 RALEIGH NC 27606		
Land Owner Business Address:	JORDAN, MARK 960 TALL PINE RD MOUNT PLEASANT SC 29464		
Operator Business Address:			

Map Key	Number of Records	Direction	Distance (mi/ft)	Elev/Diff (ft)	Site	DB
---------	-------------------	-----------	------------------	----------------	------	----

Facility Link: <https://apps.dhec.sc.gov/Environment/USTRegistry/Registry/Details/19377>
Source: DHEC Underground Storage Tank Registry (Web); DHEC Management Tracking UST 'C' List

Tank Information - UST Registry Search

Tank No:	1	Chem:	
Case No:		Left Gal:	
Class:	P	Owner at ABD:	
Status:	Currently in Use	Last Use:	
Capacity:	20000	Aband:	
Variance:		Method:	
Product:	Gasoline RUL	Under Dispnr Cont:	True
Overfill Type:	Ball Float Vent Valve	Drop Tube:	True
Verified:	8/18/2008	Tank Const:	Steel Clad
Constr Date:	3/6/2008	Tank Protect:	Fiberglass Coating
Operat Date:	8/22/2008	Tank Tested:	
Notify:	2/29/2008	Tank Cont Meth:	Double wall
Spill Prevention:	8/18/2008	Pipe Cont Meth:	Double wall
Compliance:	2/3/2022	Pipe Protect:	Flexible
Comp Status:	In Compliance	Pipe Tested:	
Age at Notif:	0	Pipe Const:	Flex piping in all its forms
Dist to Well (ft):	350	Piping Type:	Pressure
Tank Leak Det:	Interstitial Monitoring 4/21/2011 Continuous Leak Detection 4/10/2011		
Pipe Leak Det:	Mechanical Line Leak Detector 8/3/2021 Interstitial Monitoring 8/3/2021 Line Tightness Test 8/3/2021		

Tank No:	2	Chem:	
Case No:		Left Gal:	
Class:	P	Owner at ABD:	
Status:	Currently in Use	Last Use:	
Capacity:	20000	Aband:	
Variance:		Method:	
Product:	Multiple petroleum	Under Dispnr Cont:	True
Overfill Type:	Ball float vent valve and drop tube shut off	Drop Tube:	True
Verified:	6/4/2019	Tank Const:	Steel Clad
Constr Date:	3/6/2008	Tank Protect:	Fiberglass Coating
Operat Date:	8/20/2008	Tank Tested:	
Notify:	2/29/2008	Tank Cont Meth:	Double wall
Spill Prevention:	8/18/2008	Pipe Cont Meth:	Double wall
Compliance:	2/3/2022	Pipe Protect:	Flexible
Comp Status:	In Compliance	Pipe Tested:	
Age at Notif:	0	Pipe Const:	Flex piping in all its forms
Dist to Well (ft):	350	Piping Type:	Pressure
Tank Leak Det:	Interstitial Monitoring 4/21/2011 Interstitial Monitoring 4/21/2011 Continuous Leak Detection 1/7/2019 Continuous Leak Detection 4/10/2011		
Pipe Leak Det:	Mechanical Line Leak Detector 8/3/2021 Interstitial Monitoring 8/3/2021 Line Tightness Test 8/3/2021 Line Tightness Test 8/3/2021 Mechanical Line Leak Detector 8/3/2021 Interstitial Monitoring		

Map Key	Number of Records	Direction	Distance (mi/ft)	Elev/Diff (ft)	Site	DB
---------	----------------------	-----------	---------------------	-------------------	------	----

8/3/2021

Tank Information - UST 'C' List

Tank No:	2	Tank Owner State:	NC
Capacity Gal:	20000	Tank Owner Zip:	27606
Status Code:	CIU	Tank Owner Phone:	919-774-6700
Status:	Currently in Use	Facility:	CIRCLE K 2723992
Substance:	MP	Contact 1:	MARY BATCHELOR
Age at Notif. Years:	0	Phone 1:	843-760-0079
Owner:	CIRCLE K STORES INC	Address 1:	8501 DORCHESTER RD
Tank Owner Contact:	MARY BATCHELOR	City 1:	NORTH CHARLESTON
Address:	1100 SITUS CT STE 100	St 1:	SC
Tank Owner City:	RALEIGH	Zip 1:	29420
Tank No:	1	Tank Owner State:	NC
Capacity Gal:	20000	Tank Owner Zip:	27606
Status Code:	CIU	Tank Owner Phone:	919-774-6700
Status:	Currently in Use	Facility:	CIRCLE K 2723992
Substance:	RUL	Contact 1:	MARY BATCHELOR
Age at Notif. Years:	0	Phone 1:	843-760-0079
Owner:	CIRCLE K STORES INC	Address 1:	8501 DORCHESTER RD
Tank Owner Contact:	MARY BATCHELOR	City 1:	NORTH CHARLESTON
Address:	1100 SITUS CT STE 100	St 1:	SC
Tank Owner City:	RALEIGH	Zip 1:	29420

Tank Information - Financial Responsibility

Financial Mechanism:	Guarantee
Expiration Date:	8/30/2024

<u>8</u>	2 of2	WSW	0.22 / 1,171.85	17.56 / -11	CIRCLE K 2723992 8501 DORCHESTER RD NORTH CHARLESTON SC 29420	LUST
Site ID:	019377	Site No (EFIS):				
Permit:	P 19377	Facility Name (EFIS):				
Category:	Retail Sales	Fac Address (EFIS):				
No of Tanks:	2	Facility City (EFIS):				
Billable:	2	Facility State (EFIS):				
Abandoned:	0	Facility Zip (EFIS):				
Other:	0	Facility (Web):			CIRCLE K 2723992	
Last Inspection:	2/3/2022	Address (Web):			8501 DORCHESTER RD	
Facility:	CIRCLE K 2723992	City (Web):			NORTH CHARLESTON	
Facility Street:	8501 DORCHESTER RD	Zip Code (Web):			29420	
Facilit City:	NORTH CHARLESTO	County (Web):			CHARLESTON	
Facility State :	SC	Phone (Web):			843-760-0079	
Facility Zip:	29420	Tank Owner Phone:			800-476-7574	
County Code:	10	Land Owner Phone:			843-884-8990	
Fac County:	Charleston	Operator Phone:				
Business Address:	8501 DORCHESTER RD NORTH CHARLESTON SC 29420					
Tank Owner Business Addr:	CIRCLE K STORES INC 1100 SITUS CT STE 100 RALEIGH NC 27606					
Land Owner Business Addr:	JORDAN, MARK 960 TALL PINE RD MOUNT PLEASANT SC 29464					
Operator Business Addr:						
Facility Link:	https://apps.dhec.sc.gov/Environment/USTRegistry/Registry/Details/19377					
Data Source:	DHEC Underground Storage Tank Registry (Web); DHEC Confirmed Release Report (LUST)					

DHEC Online Registry - Release Report

Release No:	1
--------------------	---

Map Key	Number of Records	Direction	Distance (mi/ft)	Elev/Diff (ft)	Site	DB
<hr/>						
Project Manager:		REILLY, CAITLIN M				
Reported:		8/2/2019				
Confirmed:		8/28/2019				
RBCA/ Score:		3BF - GW < 15 feet in sand or gravel / 0				
Product:		Petroleum				
Compliance Req:		True				
NFA:		4/4/2023				
Fin Type:		With SUPERB 25K deductible				
Fin Res Mechanism:		GUAR				
Abatement Met:		8/2/2019				
Cleanup Initiated:		7/7/2020				
Cleanup Complete:		4/4/2023				
Cleanup MCL:						
Compliance Date:		8/23/2019				
Compliance Met:		True				
Emergency Resp:						
Responsible Party:		CIRCLE K STORES INC				
Superb Determ Date:						
Superb Qualified:		True				
Transferred:						
Source:		UST				
Release No:		2				
Project Manager:		REILLY, CAITLIN M				
Reported:		8/2/2019				
Confirmed:		8/28/2019				
RBCA/ Score:		3BF - GW < 15 feet in sand or gravel / 0				
Product:		Petroleum				
Compliance Req:		True				
NFA:		4/4/2023				
Fin Type:		With SUPERB 25K deductible				
Fin Res Mechanism:		GUAR				
Abatement Met:		8/2/2019				
Cleanup Initiated:		7/7/2020				
Cleanup Complete:		4/4/2023				
Cleanup MCL:						
Compliance Date:		8/23/2019				
Compliance Met:		True				
Emergency Resp:						
Responsible Party:		CIRCLE K STORES INC				
Superb Determ Date:						
Superb Qualified:		True				
Transferred:						
Source:		UST				

DHEC Confirmed Release Report

Release No:	2	Confirmed:	08/28/19
NFA:	04/04/23	Tank Owner:	CIRCLE K STORES INC
Product:	PETROL	Status Desc:	Approved MNA
Proj Mgr:	REILLYCM	Score:	0
Reported:	08/02/19	Rank:	3BF 7
Rank Desc:	GW < 15 feet in sand or gravel		
Facility:	CIRCLE K 2723992		
Facility Street:	8501 DORCHESTER RD		
Facility City:	NORTH CHARLESTO		
Fac County:	Charleston		
Facility Zip:	29420		
Facility State:	SC		
Release No:	1	Confirmed:	08/28/19
NFA:	04/04/23	Tank Owner:	CIRCLE K STORES INC
Product:	PETROL	Status Desc:	Approved MNA
Proj Mgr:	REILLYCM	Score:	0
Reported:	08/02/19	Rank:	3BF 7
Rank Desc:	GW < 15 feet in sand or gravel		
Facility:	CIRCLE K 2723992		
Facility Street:	8501 DORCHESTER RD		

Map Key	Number of Records	Direction	Distance (mi/ft)	Elev/Diff (ft)	Site	DB
Facility City:		NORTH CHARLESTO				
Fac County:		Charleston				
Facility Zip:		29420				
Facility State:		SC				

9	1 of 2	NNW	0.24 / 1,255.32	31.58 / 3	FT DORCHESTER HIGH SCHOOL 8500 PATRIOTS BLVD N CHARLESTON SC 29420	RCRA NON GEN
-------------------	--------	-----	--------------------	--------------	--	-----------------

EPA Handler ID: SCR000772855
Gen Status Universe: No Report
Contact Name: RICHARD ROGERS
Contact Address: 800 , W 5TH N ST , , SUMMERVILLE , SC, 29483 , US
Contact Phone No and Ext: 843-871-2710
Contact Email:
Contact Country: US
County Name: CHARLESTON
EPA Region: 04
Land Type: Private
Receive Date: 20120110
Location Latitude:
Location Longitude:

Violation/Evaluation Summary

Note: NO VIOLATIONS: All of the compliance records associated with this facility (EPA ID) indicate NO VIOLATIONS; Compliance Monitoring and Enforcement table dated Apr, 2024.

Evaluation Details

Evaluation Start Date: 20110725
Evaluation Type Description: COMPLIANCE ASSISTANCE VISIT
Violation Short Description:
Return to Compliance Date:
Evaluation Agency: State

Handler Summary

Importer Activity: No
Mixed Waste Generator: No
Transporter Activity: No
Transfer Facility: No
Onsite Burner Exemption: No
Furnace Exemption: No
Underground Injection Activity: No
Commercial TSD: No
Used Oil Transporter: No
Used Oil Transfer Facility: No
Used Oil Processor: No
Used Oil Refiner: No
Used Oil Burner: No
Used Oil Market Burner: No
Used Oil Spec Marketer: No

Hazardous Waste Handler Details

Sequence No: 1
Receive Date: 20110706
Handler Name: FT DORCHESTER HIGH SCHOOL
Source Type: Notification
Federal Waste Generator Code: 1
Generator Code Description: Large Quantity Generator

Map Key	Number of Records	Direction	Distance (mi/ft)	Elev/Diff (ft)	Site	DB
<u>Waste Code Details</u>						
Hazardous Waste Code:		D009				
Waste Code Description:		MERCURY				
<u>Hazardous Waste Handler Details</u>						
Sequence No:		2				
Receive Date:		20120110				
Handler Name:		FT DORCHESTER HIGH SCHOOL				
Source Type:		Notification				
Federal Waste Generator Code:		N				
Generator Code Description:		Not a Generator, Verified				
<u>Waste Code Details</u>						
Hazardous Waste Code:		D009				
Waste Code Description:		MERCURY				
<u>Owner/Operator Details</u>						
Owner/Operator Ind:	Current Operator				Street No:	8500
Type:	Private				Street 1:	PATRIOTS BLVD
Name:	FT DORCHESTER HIGH SCHOOL				Street 2:	
Date Became Current:	20110706				City:	N CHARLESTON
Date Ended Current:					State:	SC
Phone:	843-871-2710				Country:	US
Source Type:	Notification				Zip Code:	29420
Owner/Operator Ind:	Current Owner				Street No:	102
Type:	Private				Street 1:	GREENWAVE BLVD
Name:	DORCHESTER SCHOOL DISTRICT TWO				Street 2:	
Date Became Current:	20110706				City:	SUMMERVILLE
Date Ended Current:					State:	SC
Phone:	843-871-2710				Country:	US
Source Type:	Notification				Zip Code:	29483
<u>Historical Handler Details</u>						
Receive Dt:	20110706					
Generator Code Description:	Large Quantity Generator					
Handler Name:	FT DORCHESTER HIGH SCHOOL					

<u>9</u>	2 of 2	NNW	0.24 / 1,255.32	31.58 / 3	FT DORCHESTER HIGH SCHOOL 8500 PATRIOTS BLVD N CHARLESTON SC 29420	FINDS/FRS
Registry ID:	110044992737					
FIPS Code:	45019					
HUC Code:	03050202					
Site Type Name:	STATIONARY					
Location Description:						
Supplemental Location:						
Create Date:	20-MAR-12					
Update Date:	28-MAR-14					
Interest Types:	UNSPECIFIED UNIVERSE **Note: Many records provided by the department have a truncated [Interest Types] field.					
SIC Codes:						
SIC Code Descriptions:						
NAICS Codes:						
NAICS Code Descriptions:						
Conveyor:	FRS-GEOCODE					
Federal Facility Code:						

Map Key	Number of Records	Direction	Distance (mi/ft)	Elev/Diff (ft)	Site	DB
Federal Agency Name: Tribal Land Code: Tribal Land Name: Congressional Dist No: 01 Census Block Code: 450350108181028 EPA Region Code: 04 County Name: CHARLESTON US/Mexico Border Ind: Latitude: 32.92219 Longitude: -80.10946 Reference Point: CENTER OF A FACILITY OR STATION Coord Collection Method: ADDRESS MATCHING-HOUSE NUMBER Accuracy Value: 30 Datum: NAD83 Source: Facility Detail Rprt URL: https://ofmpub.epa.gov/frs_public2/fii_query_detail.disp_program_facility?p_registry_id=110044992737 Data Source: Facility Registry Service - Single File Program Acronyms: RCRAINFO:SCR000772855						

10	1 of 1	SSW	0.25 / 1,296.17	28.58 / 0	CAROLINA SELF STORAGE 8470 DORCHESTER RD N CHARLESTON SC	DELISTED LST
--------------------	--------	-----	--------------------	--------------	--	-----------------

Delisted Leaking Above Ground Storage Tanks Details

Site ID: 3017
Release No: 1
Project Manager: SANFORD-COKER CHRISTINE C
Status: ASSESSMN
Impacted Code: NO
Type:
Release Date: 8/17/2005
Confirmed:
NFA Dt:
Transfer:
Product:
Source:
Tier:
Truncated Note:
Soil Impact Code:
User Name: SANFORCC
Release Xfer Date:
Suspect NFA Date:
Release Source Code:
Cleanup Complete Dt:
Local Fac Last Name: CAROLINA SELF STORAGE
Local Fac First Name:
Address 2:
State Code: SC
County: Charleston
Zip Code: 29405
Local Fac County: 10
District Code: 9
Rp Identifier 1: CAROLINA SELF STORAGE
Rp Identifier 2:
Product 2:
Product 3:
Product 4:
Source 2:
Source 3:
Source 4:
Original Source: LAST

Map Key	Number of Records	Direction	Distance (mi/ft)	Elev/Diff (ft)	Site	DB
Record Date:		02-DEC-2019				
11	1 of1	WSW	0.25 / 1,324.75	10.36 / -19	PALMETTO ORTHODONTICS- DORCHESTER RD 8551 DORCHESTER RD N CHARLESTON SC 29420	FINDS/FRS
Registry ID:		110020998367				
FIPS Code:		45035				
HUC Code:		03050202				
Site Type Name:		STATIONARY				
Location Description:						
Supplemental Location:						
Create Date:		26-APR-05				
Update Date:						
Interest Types:		STATE MASTER **Note: Many records provided by the department have a truncated [Interest Types] field.				
SIC Codes:						
SIC Code Descriptions:						
NAICS Codes:						
NAICS Code Descriptions:						
Conveyor:		FRS-GEOCODE				
Federal Facility Code:						
Federal Agency Name:						
Tribal Land Code:						
Tribal Land Name:						
Congressional Dist No:		01				
Census Block Code:		450350108201000				
EPA Region Code:		04				
County Name:		DORCHESTER				
US/Mexico Border Ind:						
Latitude:		32.91891				
Longitude:		-80.11569				
Reference Point:		ENTRANCE POINT OF A FACILITY OR STATION				
Coord Collection Method:		ADDRESS MATCHING-HOUSE NUMBER				
Accuracy Value:		50				
Datum:		NAD83				
Source:						
Facility Detail Rprt URL:		https://ofmpub.epa.gov/frs_public2/fii_query_detail.disp_program_facility?p_registry_id=110020998367				
Data Source:		Facility Registry Service - Single File				
Program Acronyms:						
SC-EFIS:SC0000218170						
12	1 of3	SE	0.27 / 1,409.60	26.94 / -2	LENZ DRY CLEANING 5101 ASHLEY PHOSPHATE RD N CHARLESTON SC 29418	FINDS/FRS
Registry ID:		110009445225				
FIPS Code:		45019				
HUC Code:		03050202				
Site Type Name:		STATIONARY				
Location Description:						
Supplemental Location:						
Create Date:		01-MAR-00				
Update Date:		09-AUG-10				
Interest Types:		STATE MASTER, VSQG **Note: Many records provided by the department have a truncated [Interest Types] field.				
SIC Codes:						
SIC Code Descriptions:						
NAICS Codes:		812320				
NAICS Code Descriptions:		DRYCLEANING AND LAUNDRY SERVICES (EXCEPT COIN-OPERATED).				
Conveyor:		FRS-GEOCODE				
Federal Facility Code:						
Federal Agency Name:						
Tribal Land Code:						
Tribal Land Name:						

Map Key	Number of Records	Direction	Distance (mi/ft)	Elev/Diff (ft)	Site	DB
Congressional Dist No: 01 Census Block Code: 450350108181028 EPA Region Code: 04 County Name: CHARLESTON US/Mexico Border Ind: Latitude: 32.91672 Longitude: -80.10435 Reference Point: CENTER OF A FACILITY OR STATION Coord Collection Method: ADDRESS MATCHING-HOUSE NUMBER Accuracy Value: 30 Datum: NAD83 Source: Facility Detail Rprt URL: https://ofmpub.epa.gov/frs_public2/fii_query_detail.disp_program_facility?p_registry_id=110009445225 Data Source: Facility Registry Service - Single File Program Acronyms:						
RCRAINFO:SCD982130734, SC-EFIS:SC0000009684						
12	2 of 3	SE	0.27 / 1,409.60	26.94 / -2	DRY CLEAN EXPRESS/FMR LENZ DC 5101 ASHLEY PHOSPHATE RD STE 100, NORTH CHARLESTON SC 29418 SC	SASPL
EPA ID: SCDRY0053412		County: DORCHESTER				
12	3 of 3	SE	0.27 / 1,409.60	26.94 / -2	DRY CLEAN EXPRESS/FMR LENZ DC 5101 ASHLEY PHOSPHATE RD STE 100; NORTH CHARLESTON SC	DRYCLEAN FUND
File No: 53412 Priority Group: TIER III Priority Group Desc: Third Priority						
13	1 of 1	ESE	0.27 / 1,432.75	28.32 / -1	SUNOCO 0616-1145/COOP2672 4900 ASHLEY PHOSPHATE @ LINCOLN NORTH CHARLESTON SC 29405	FINDS/FRS
Registry ID: 110017029428 FIPS Code: 45019 HUC Code: 03050202 Site Type Name: STATIONARY Location Description: Supplemental Location: Create Date: 10-MAR-04 Update Date: 07-DEC-04 Interest Types: STATE MASTER **Note: Many records provided by the department have a truncated [Interest Types] field. SIC Codes: SIC Code Descriptions: NAICS Codes: NAICS Code Descriptions: Conveyor: FRS-GEOCODE Federal Facility Code: Federal Agency Name: Tribal Land Code: Tribal Land Name: Congressional Dist No: 01 Census Block Code: 450350108181028 EPA Region Code: 04						

Map Key	Number of Records	Direction	Distance (mi/ft)	Elev/Diff (ft)	Site	DB
County Name: CHARLESTON US/Mexico Border Ind: Latitude: 32.91787 Longitude: -80.10296 Reference Point: CENTER OF A FACILITY OR STATION Coord Collection Method: ADDRESS MATCHING-HOUSE NUMBER Accuracy Value: 30 Datum: NAD83 Source: Facility Detail Rprt URL: https://ofmpub.epa.gov/frs_public2/fii_query_detail.disp_program_facility?p_registry_id=110017029428 Data Source: Facility Registry Service - Single File Program Acronyms: SC-EFIS:SC0000069564						
14	1 of 1	SE	0.28 / 1,495.55	26.65 / -2	CENTURY GLASS 5151 ASHLEY PHOSPHATE ROAD NORTH CHARLESTON SC 29406	FINDS/FRS
Registry ID: 110069993806 FIPS Code: HUC Code: 03050202 Site Type Name: STATIONARY Location Description: Supplemental Location: Create Date: 07-DEC-16 Update Date: Interest Types: ENFORCEMENT/COMPLIANCE ACTIVITY **Note: Many records provided by the department have a truncated [Interest Types] field. SIC Codes: SIC Code Descriptions: NAICS Codes: NAICS Code Descriptions: Conveyor: FRS-GEOCODE Federal Facility Code: Federal Agency Name: Tribal Land Code: Tribal Land Name: Congressional Dist No: 01 Census Block Code: 450350108181028 EPA Region Code: 04 County Name: US/Mexico Border Ind: Latitude: 32.915849 Longitude: -80.105379 Reference Point: ENTRANCE POINT OF A FACILITY OR STATION Coord Collection Method: ADDRESS MATCHING-HOUSE NUMBER Accuracy Value: 50 Datum: NAD83 Source: Facility Detail Rprt URL: https://ofmpub.epa.gov/frs_public2/fii_query_detail.disp_program_facility?p_registry_id=110069993806 Data Source: Facility Registry Service - Single File Program Acronyms: ICIS:3600233654						
15	1 of 4	SSE	0.32 / 1,695.36	29.57 / 1	CIRCLE K 06473 8410 DORCHESTER RD N CHARLESTON SC 29420-7300	FINDS/FRS
Registry ID: 110017020604 FIPS Code: 45035 HUC Code: 03050202 Site Type Name: STATIONARY						

Map Key	Number of Records	Direction	Distance (mi/ft)	Elev/Diff (ft)	Site	DB
Location Description: Supplemental Location: Create Date: 10-MAR-04 Update Date: 16-MAR-04 Interest Types: STATE MASTER **Note: Many records provided by the department have a truncated [Interest Types] field. SIC Codes: SIC Code Descriptions: NAICS Codes: NAICS Code Descriptions: Conveyor: FRS-GEOCODE Federal Facility Code: Federal Agency Name: Tribal Land Code: Tribal Land Name: Congressional Dist No: 01 Census Block Code: 450350108181037 EPA Region Code: 04 County Name: DORCHESTER US/Mexico Border Ind: Latitude: 32.91458 Longitude: -80.1082 Reference Point: ENTRANCE POINT OF A FACILITY OR STATION Coord Collection Method: ADDRESS MATCHING-HOUSE NUMBER Accuracy Value: 50 Datum: NAD83 Source: Facility Detail Rprt URL: https://ofmpub.epa.gov/frs_public2/fii_query_detail.disp_program_facility?p_registry_id=110017020604 Data Source: Facility Registry Service - Single File Program Acronyms: SC-EFIS:SC0000071826						

15	2 of 4	SSE	0.32 / 1,695.36	29.57 / 1	BP OIL COMPANY #24141 8410 DORCHESTER ROAD NORTH CHARLESTON SC 29420-7300	FINDS/FRS
Registry ID: 110004941350 FIPS Code: 45035 HUC Code: 03050202 Site Type Name: STATIONARY Location Description: Supplemental Location: Create Date: 01-MAR-00 Update Date: 09-AUG-10 Interest Types: STATE MASTER, UNSPECIFIED UNIVERSE **Note: Many records provided by the department have a truncated [Interest Types] field. SIC Codes: SIC Code Descriptions: NAICS Codes: NAICS Code Descriptions: Conveyor: FRS-GEOCODE Federal Facility Code: Federal Agency Name: Tribal Land Code: Tribal Land Name: Congressional Dist No: 01 Census Block Code: 450350108181037 EPA Region Code: 04 County Name: DORCHESTER US/Mexico Border Ind: Latitude: 32.91458 Longitude: -80.1082 Reference Point: ENTRANCE POINT OF A FACILITY OR STATION Coord Collection Method: ADDRESS MATCHING-HOUSE NUMBER Accuracy Value: 50						

Map Key	Number of Records	Direction	Distance (mi/ft)	Elev/Diff (ft)	Site	DB
---------	----------------------	-----------	---------------------	-------------------	------	----

Datum: NAD83
Source:
Facility Detail Rprt URL: https://ofmpub.epa.gov/frs_public2/fii_query_detail.disp_program_facility?p_registry_id=110004941350
Data Source: Facility Registry Service - Single File
Program Acronyms:

RCRAINFO:SCD987582350, SC-EFIS:SC0000071757

15	3 of 4	SSE	0.32 / 1,695.36	29.57 / 1	CIRCLE K 06473 8410 DORCHESTER RD NORTH CHARLESTON SC 29420-7300	LUST
<div> <div> Site ID: 010595 Permit: P 10595 Category: No of Tanks: 6 Billable: 2 Abandoned: 4 Other: 0 Last Inspection: 4/26/2023 Facility: CIRCLE K 06473 Facility Street: 8410 DORCHESTER RD Facilit City: NORTH CHARLESTO Facility State : SC Facility Zip: 29420-7300 County Code: 18 Fac County: Dorchester Business Address: 8410 DORCHESTER RD NORTH CHARLESTON SC 29420-7300 </div> <div> Site No (EFIS): UST-10595 Facility Name (EFIS): CIRCLE K 06473 Fac Address (EFIS): 8410 DORCHESTER RD Facility City (EFIS): NORTH CHARLESTON Facility State (EFIS): SC Facility Zip (EFIS): 29420-7300 Facility (Web): CIRCLE K 06473 Address (Web): 8410 DORCHESTER RD City (Web): NORTH CHARLESTON Zip Code (Web): 29420-7300 County (Web): DORCHESTER Phone (Web): 843-767-3509 Tank Owner Phone: 800-476-7574 Land Owner Phone: Operator Phone: </div> </div>						
Tank Owner Business Addr: CIRCLE K STORES INC 1100 SITUS CT STE 100 RALEIGH NC 27606						
Land Owner Business Addr:						
Operator Business Addr:						
Facility Link: https://apps.dhec.sc.gov/Environment/USTRegistry/Registry/Details/10595						
Data Source: DHEC Underground Storage Tank Registry (Web); DHEC Confirmed Release Report (LUST); DHEC LUST Data (EFIS)						

DHEC Online Registry - Release Report

Release No: 1
Project Manager: PADGETT, JOEL P
Reported: 3/31/1999
Confirmed: 5/11/1999
RBCA/ Score: 3BF - GW < 15 feet in sand or gravel / 3
Product:
Compliance Req: True
NFA: 2/23/2006
Fin Type: With SUPERB
Fin Res Mechanism:
Abatement Met: 12/22/1997
Cleanup Initiated: 9/24/1999
Cleanup Complete:
Cleanup MCL: 1/12/2006
Compliance Date:
Compliance Met: True
Emergency Resp:
Responsible Party: TOSCO MARKETING COMPANY
Superb Determ Date:
Superb Qualified:
Transferred:
Source: UST

Release No: 2

Map Key	Number of Records	Direction	Distance (mi/ft)	Elev/Diff (ft)	Site	DB
Project Manager:		GONZALEZ, HUGO R				
Reported:		2/2/2016				
Confirmed:		5/24/2016				
RBCA/ Score:		3BF - GW < 15 feet in sand or gravel / 0				
Product:		Petroleum				
Compliance Req:		True				
NFA:		1/26/2024				
Fin Type:		With SUPERB 25K deductible				
Fin Res Mechanism:		GUAR				
Abatement Met:		1/12/2016				
Cleanup Initiated:		12/17/2020				
Cleanup Complete:		1/26/2024				
Cleanup MCL:						
Compliance Date:		5/20/2016				
Compliance Met:		True				
Emergency Resp:						
Responsible Party:		CIRCLE K STORES INC				
Superb Determ Date:						
Superb Qualified:		True				
Transferred:						
Source:		UST				

DHEC Confirmed Release Report

Release No:	1	Confirmed:	05/11/99
NFA:	02/23/06	Tank Owner:	CIRCLE K STORES INC
Product:	PETRO	Status Desc:	Approved MNA
Proj Mgr:	PADGETJP	Score:	3
Reported:	03/31/99	Rank:	3BF 7
Rank Desc:	GW < 15 feet in sand or gravel		
Facility:	CIRCLE K 06473		
Facility Street:	8410 DORCHESTER RD		
Facility City:	NORTH CHARLESTO		
Fac County:	Dorchester		
Facility Zip:	29420-7300		
Facility State:	SC		
Release No:	2	Confirmed:	05/24/16
NFA:	01/26/24	Tank Owner:	CIRCLE K STORES INC
Product:	PETROL	Status Desc:	Conducting Investigation/Risk Assessment
Proj Mgr:	GONZALHR	Score:	0
Reported:	02/02/16	Rank:	3BF 1
Rank Desc:	GW < 15 feet in sand or gravel		
Facility:	CIRCLE K 06473		
Facility Street:	8410 DORCHESTER RD		
Facility City:	NORTH CHARLESTO		
Fac County:	Dorchester		
Facility Zip:	29420-7300		
Facility State:	SC		

DHEC EFIS Data Details (Revised 9/5/2017)

Release No:	2
Release Date:	2/2/2016
Project Mgr:	ENQ
Confirmed Date:	5/24/2016
Cleanup Comp Date:	
Cleanup Comp Mcl Dt:	
RP Name:	CIRCLE K STORES INC
RP Address:	1100 SITUS CT
RP City:	RALEIGH
RP State:	NC
RP Zip:	27606
SSTL Estab Cd:	
SCRBCA Class Cd:	CLASS5B
Depth to GW:	
GW Flow Dir Cod:	

Map Key	Number of Records	Direction	Distance (mi/ft)	Elev/Diff (ft)	Site	DB
---------	----------------------	-----------	---------------------	-------------------	------	----

Receptor Type Cd: KNIGHT, B T
 Rel Fin Type Cd:
 CoC Concentrate Cd:

DHEC EFIS Data Details (Revised 9/5/2017)

Release No: 1
 Release Date: 3/31/1999
 Project Mgr: WS
 Confirmed Date: 5/11/1999
 Cleanup Comp Date:
 Cleanup Comp Mcl Dt: 1/12/2006
 RP Name: TOSCO MARKETING COMPANY
 RP Address: 5650 BRECKENRIDGE PKWY STE 300
 RP City: TAMPA
 RP State: FL
 RP Zip: 33610
 SSTL Estab Cd: MR
 SCRBCA Class Cd: CLASS3BF
 Depth to GW: 4
 GW Flow Dir Cod: W
 Receptor Type Cd: PADGETT, JOEL P
 Rel Fin Type Cd: DEPT
 CoC Concentrate Cd:

15	4 of 4	SSE	0.32 / 1,695.36	29.57 / 1	CIRCLE K 06473 8410 DORCHESTER RD NORTH CHARLES SC 29420-7300	RCR
--------------------	--------	-----	--------------------	--------------	---	-----

Site ID: 10595
 REL: 1
 Tax Map ID: 181-00-00-018
 Reported: 03/31/99
 CU>MCL: 01/12/06
 Latitude: 32.91477
 Longitude: -80.10727

16	1 of 1	ESE	0.33 / 1,762.92	29.78 / 1	SPINX 352 4895 ASHLEY PHOSPHATE RD NORTH CHARLESTON SC 29418-2815	LUST
--------------------	--------	-----	--------------------	--------------	---	------

Site ID:	019739	Site No (EFIS):	
Permit:	P 19739	Facility Name (EFIS):	
Category:	Retail Sales	Fac Address (EFIS):	
No of Tanks:	2	Facility City (EFIS):	
Billable:	2	Facility State (EFIS):	
Abandoned:	0	Facility Zip (EFIS):	
Other:	0	Facility (Web):	SPINX 352
Last Inspection:	11/17/2022	Address (Web):	4895 ASHLEY PHOSPHATE RD
Facility:	SPINX 352	City (Web):	NORTH CHARLESTON
Facility Street:	4895 ASHLEY PHOSPHATE RD	Zip Code (Web):	29418-2815
Facilit City:	NORTH CHARLESTO	County (Web):	CHARLESTON
Facility State :	SC	Phone (Web):	
Facility Zip:	29418-2815	Tank Owner Phone:	864-233-5421
County Code:	10	Land Owner Phone:	
Fac County:	Charleston	Operator Phone:	
Business Address:	4895 ASHLEY PHOSPHATE RD NORTH CHARLESTON SC 29418-2815		
Tank Owner Business Addr:	SPINX CO LLC 1414 E WASHINGTON ST GREENVILLE SC 29607-1864		
Land Owner Business Addr:	WHITFIELD COMPANY 6518C DORCHESTER RD N CHARLESTON SC 28418		

Map Key	Number of Records	Direction	Distance (mi/ft)	Elev/Diff (ft)	Site	DB
---------	----------------------	-----------	---------------------	-------------------	------	----

Operator Business Addr:

Facility Link: <https://apps.dhec.sc.gov/Environment/USTRegistry/Registry/Details/19739>

Data Source: DHEC Underground Storage Tank Registry (Web); DHEC Confirmed Release Report (LUST)

DHEC Online Registry - Release Report

Release No: 1
Project Manager: MEDLIN, LAWRENCE J
Reported: 6/22/2018
Confirmed: 7/18/2018
RBCA/ Score: 1E - Free product on surface water / 300300
Product: Petroleum
Compliance Req: True
NFA:
Fin Type: With SUPERB
Fin Res Mechanism: SELF101
Abatement Met: 6/22/2018
Cleanup Initiated: 6/6/2019
Cleanup Complete:
Cleanup MCL:
Compliance Date: 7/16/2018
Compliance Met: True
Emergency Resp:
Responsible Party: SPINX CO LLC
Superb Determ Date:
Superb Qualified: True
Transferred:
Source: UST

DHEC Confirmed Release Report

Release No:	1	Confirmed:	07/18/18
NFA:		Tank Owner:	SPINX CO LLC
Product:	PETROL	Status Desc:	Conducting Investigation/Risk Assessment
Proj Mgr:	MEDLINLJ	Score:	300300
Reported:	06/22/18	Rank:	1E 1
Rank Desc:	Free product on surface water		
Facility:	SPINX 352		
Facility Street:	4895 ASHLEY PHOSPHATE RD		
Facility City:	NORTH CHARLESTO		
Fac County:	Charleston		
Facility Zip:	29418-2815		
Facility State:	SC		

17	1 of 1	SW	0.35 / 1,874.04	14.41 / -15	RICHFAIR HOLDINGS, LLC 4597 APPIAN WAY NORTH CHARLESTON SC 29420	FINDS/FRS
--------------------	--------	----	--------------------	----------------	---	------------------

Registry ID: 110071268835
FIPS Code: 45035
HUC Code: 03050202
Site Type Name: STATIONARY
Location Description:
Supplemental Location:
Create Date: 02-JUN-22
Update Date:
Interest Types: VSQG **Note: Many records provided by the department have a truncated [Interest Types] field.
SIC Codes:
SIC Code Descriptions:
NAICS Codes: 541614
NAICS Code Descriptions: PROCESS, PHYSICAL DISTRIBUTION, AND LOGISTICS CONSULTING SERVICES.
Conveyor: RCRINFO
Federal Facility Code:
Federal Agency Name:
Tribal Land Code:
Tribal Land Name:

Map Key	Number of Records	Direction	Distance (mi/ft)	Elev/Diff (ft)	Site	DB
Congressional Dist No: 01 Census Block Code: 450350108201005 EPA Region Code: 04 County Name: DORCHESTER US/Mexico Border Ind: Latitude: 32.915867 Longitude: -80.114787 Reference Point: ENTRANCE POINT OF A FACILITY OR STATION Coord Collection Method: GDT-ADDRESS MATCHING (GEOCODING) Accuracy Value: Datum: NAD83 Source: Facility Detail Rprt URL: https://ofmpub.epa.gov/frs_public2/fii_query_detail.disp_program_facility?p_registry_id=110071268835 Data Source: Facility Registry Service - Single File Program Acronyms: RCRAINFO:SCR000789974						
18	1 of 2	SSE	0.37 / 1,974.12	28.50 / -1	GULF SERVICE STATION DORCHESTER & ASHELY PHOSPHATE NORTH CHARLESTON SC 29405	FINDS/FRS
Registry ID: 110017047970 FIPS Code: HUC Code: Site Type Name: STATIONARY Location Description: Supplemental Location: Create Date: 10-MAR-04 Update Date: 29-DEC-14 Interest Types: STATE MASTER **Note: Many records provided by the department have a truncated [Interest Types] field. SIC Codes: SIC Code Descriptions: NAICS Codes: NAICS Code Descriptions: Conveyor: Federal Facility Code: Federal Agency Name: Tribal Land Code: Tribal Land Name: Congressional Dist No: Census Block Code: EPA Region Code: 04 County Name: BERKELEY US/Mexico Border Ind: Latitude: Longitude: Reference Point: Coord Collection Method: Accuracy Value: Datum: NAD83 Source: Facility Detail Rprt URL: https://ofmpub.epa.gov/frs_public2/fii_query_detail.disp_program_facility?p_registry_id=110017047970 Data Source: Facility Registry Service - Single File Program Acronyms: SC-EFIS:SC0000081191						
18	2 of 2	SSE	0.37 / 1,974.12	28.50 / -1	EXXON PROPERTY PARK FOREST PKWY & ASHLEYPHOS NO CHARLESTON SC	DELISTED LST

Map Key	Number of Records	Direction	Distance (mi/ft)	Elev/Diff (ft)	Site	DB
---------	----------------------	-----------	---------------------	-------------------	------	----

Delisted Leaking Above Ground Storage Tanks Details

Site ID: 16366
 Release No: 1
 Project Manager: LANDMEYER DOLORES C
 Status: TRANSFER
 Impacted Code: NO
 Type:
 Release Date:
 Confirmed:
 NFA Dt:
 Transfer: 6/28/1995
 Product:
 Source:
 Tier:
 Truncated Note:
 Soil Impact Code:
 User Name: LANDMEDC
 Release Xfer Date: 6/28/1995
 Suspect NFA Date:
 Release Source Code:
 Cleanup Complete Dt:
 Local Fac Last Name: EXXON PROPERTY
 Local Fac First Name:
 Address 2:
 State Code: SC
 County: Charleston
 Zip Code: 29400
 Local Fac County: 10
 District Code: 9
 Rp Identifier 1: EXXON COMPANY USA
 Rp Identifier 2:
 Product 2:
 Product 3:
 Product 4:
 Source 2:
 Source 3:
 Source 4:
 Original Source: LAST
 Record Date: 02-DEC-2019

19	1 of 1	W	0.38 / 1,996.03	15.91 / -13	GREENWOOD DEVELOPMENT CORPORATION 8610 DORCHESTER RD CHARLESTON SC 29420-7405	FINDS/FRS
--------------------	--------	---	--------------------	----------------	--	------------------

Registry ID: 110017130344
 FIPS Code: 45035
 HUC Code: 03050202
 Site Type Name: STATIONARY
 Location Description:
 Supplemental Location:
 Create Date: 11-MAR-04
 Update Date: 11-AUG-09
 Interest Types: STATE MASTER **Note: Many records provided by the department have a truncated [Interest Types] field.
 SIC Codes:
 SIC Code Descriptions:
 NAICS Codes:
 NAICS Code Descriptions:
 Conveyor: FRS-GEOCODE
 Federal Facility Code:
 Federal Agency Name:
 Tribal Land Code:
 Tribal Land Name:
 Congressional Dist No: 01
 Census Block Code: 450350108184037

Map Key	Number of Records	Direction	Distance (mi/ft)	Elev/Diff (ft)	Site	DB
EPA Region Code:		04				
County Name:		DORCHESTER				
US/Mexico Border Ind:						
Latitude:		32.92051				
Longitude:		-80.11789				
Reference Point:		CENTER OF A FACILITY OR STATION				
Coord Collection Method:		ADDRESS MATCHING-HOUSE NUMBER				
Accuracy Value:		30				
Datum:		NAD83				
Source:						
Facility Detail Rprt URL:		https://ofmpub.epa.gov/frs_public2/fii_query_detail.disp_program_facility?p_registry_id=110017130344				
Data Source:		Facility Registry Service - Single File				
Program Acronyms:						
SC-EFIS:SC0000096842						

20	1 of 1	SSE	0.38 / 2,002.09	28.46 / -1	CVS PHARMACY 7537 5215 ASHLEY PHOSPHATE RD NORTH CHARLESTON SC 29418- 2823	FINDS/FRS
Registry ID:		110045989551				
FIPS Code:		45035				
HUC Code:		03050202				
Site Type Name:		STATIONARY				
Location Description:						
Supplemental Location:						
Create Date:		15-JUN-12				
Update Date:		27-JAN-15				
Interest Types:		HAZARDOUS WASTE BIENNIAL REPORTER, VSQG **Note: Many records provided by the department have a truncated [Interest Types] field.				
SIC Codes:						
SIC Code Descriptions:						
NAICS Codes:						
NAICS Code Descriptions:						
Conveyor:		FRS-GEOCODE				
Federal Facility Code:						
Federal Agency Name:						
Tribal Land Code:						
Tribal Land Name:						
Congressional Dist No:		01				
Census Block Code:		450350108181037				
EPA Region Code:		04				
County Name:		DORCHESTER				
US/Mexico Border Ind:						
Latitude:		32.9146				
Longitude:		-80.10685				
Reference Point:		CENTER OF A FACILITY OR STATION				
Coord Collection Method:		ADDRESS MATCHING-HOUSE NUMBER				
Accuracy Value:		30				
Datum:		NAD83				
Source:						
Facility Detail Rprt URL:		https://ofmpub.epa.gov/frs_public2/fii_query_detail.disp_program_facility?p_registry_id=110045989551				
Data Source:		Facility Registry Service - Single File				
Program Acronyms:						
BR:SCR000773689, RCRAINFO:SCR000773689						

21	1 of 3	W	0.42 / 2,234.99	16.89 / -12	HESS STATION 40373 8620 E DORCHESTER & HAWKINS RD NORTH CHARLESTON SC 29420	FINDS/FRS
Registry ID:		110017181146				

Map Key	Number of Records	Direction	Distance (mi/ft)	Elev/Diff (ft)	Site	DB
FIPS Code:		45035				
HUC Code:						
Site Type Name:		STATIONARY				
Location Description:						
Supplemental Location:						
Create Date:		11-MAR-04				
Update Date:		07-DEC-04				
Interest Types:		STATE MASTER **Note: Many records provided by the department have a truncated [Interest Types] field.				
SIC Codes:						
SIC Code Descriptions:						
NAICS Codes:						
NAICS Code Descriptions:						
Conveyor:						
Federal Facility Code:						
Federal Agency Name:						
Tribal Land Code:						
Tribal Land Name:						
Congressional Dist No:						
Census Block Code:						
EPA Region Code:		04				
County Name:		DORCHESTER				
US/Mexico Border Ind:						
Latitude:						
Longitude:						
Reference Point:						
Coord Collection Method:						
Accuracy Value:						
Datum:		NAD83				
Source:						
Facility Detail Rprt URL:		https://ofmpub.epa.gov/frs_public2/fii_query_detail.disp_program_facility?p_registry_id=110017181146				
Data Source:		Facility Registry Service - Single File				
Program Acronyms:						
SC-EFIS:SC0000070316						

21	2 of 3	W	0.42 / 2,234.99	16.89 / -12	SC0027 8620 DORCHESTER RD CHARLESTON SC 29420	LUST
<hr/>						
Site ID:	012011	Site No (EFIS):				
Permit:	P 12011	Facility Name (EFIS):				
Category:		Fac Address (EFIS):				
No of Tanks:	4	Facility City (EFIS):				
Billable:	4	Facility State (EFIS):				
Abandoned:	0	Facility Zip (EFIS):				
Other:	0	Facility (Web):				
Last Inspection:	2/10/2022	Address (Web):				
Facility:		City (Web):				
Facility Street:		Zip Code (Web):				
Facilit City:		County (Web):				
Facility State :		Phone (Web):				
Facility Zip:		Tank Owner Phone:				
County Code:	10	Land Owner Phone:				
Fac County:		Operator Phone:				
Business Address:	8620 DORCHESTER RD CHARLESTON SC 29420					
Tank Owner Business Addr:	JOE S KWIK MARTS LLC 645 HAMILTON ST STE 400 ALLENTOWN PA 18101					
Land Owner Business Addr:	JOE S KWIK MARTS LLC 645 HAMILTON ST STE 400 ALLENTOWN PA 18101					
Operator Business Addr:	JOE S KWIK MARTS LLC 645 HAMILTON ST STE 400 ALLENTOWN PA 18101					
Facility Link:	https://apps.dhec.sc.gov/Environment/USTRegistry/Registry/Details/12011					
Data Source:	DHEC Underground Storage Tank Registry (Web)					

Map Key	Number of Records	Direction	Distance (mi/ft)	Elev/Diff (ft)	Site	DB
---------	----------------------	-----------	---------------------	-------------------	------	----

DHEC Online Registry - Release Report

Release No: 0
 Project Manager: PLACE, DENISE M
 Reported: 10/23/2006
 Confirmed:
 RBCA/ Score: /
 Product:
 Compliance Req: True
 NFA: 11/1/2006
 Fin Type:
 Fin Res Mechanism:
 Abatement Met:
 Cleanup Initiated:
 Cleanup Complete:
 Cleanup MCL:
 Compliance Date:
 Compliance Met: False
 Emergency Resp:
 Responsible Party: HESS CORPORATION
 Superb Determ Date:
 Superb Qualified:
 Transferred:
 Source: UST

21	3 of 3	W	0.42 / 2,234.99	16.89 / -12	SPEEDWAY 2856 8620 DORCHESTER RD NORTH CHARLESTON SC 29420-7302	FINDS/FRS
--------------------	--------	---	--------------------	----------------	---	-----------

Registry ID: 110069512281
 FIPS Code: 45035
 HUC Code: 03050202
 Site Type Name: STATIONARY
 Location Description:
 Supplemental Location:
 Create Date: 21-SEP-16
 Update Date:
 Interest Types: VSQG **Note: Many records provided by the department have a truncated [Interest Types] field.
 SIC Codes:
 SIC Code Descriptions:
 NAICS Codes: 447110
 NAICS Code Descriptions: GASOLINE STATIONS WITH CONVENIENCE STORES.
 Conveyor: FRS-GEocode
 Federal Facility Code:
 Federal Agency Name:
 Tribal Land Code:
 Tribal Land Name:
 Congressional Dist No: 01
 Census Block Code: 450350108172025
 EPA Region Code: 04
 County Name: DORCHESTER
 US/Mexico Border Ind:
 Latitude: 32.92108
 Longitude: -80.11882
 Reference Point: CENTER OF A FACILITY OR STATION
 Coord Collection Method: ADDRESS MATCHING-HOUSE NUMBER
 Accuracy Value: 30
 Datum: NAD83
 Source:
 Facility Detail Rprt URL: https://ofmpub.epa.gov/frs_public2/fii_query_detail.disp_program_facility?p_registry_id=110069512281
 Data Source: Facility Registry Service - Single File
 Program Acronyms:

RCRAINFO:SCR000783142

Map Key	Number of Records	Direction	Distance (mi/ft)	Elev/Diff (ft)	Site	DB
22	1 of 1	SSE	0.44 / 2,298.83	23.67 / -5	LOWCOUNTRY VETERINARY CLINIC 8389 DORCHESTER RD CHARLESTON HEIGHTS SC 29418	FINDS/FRS
Registry ID: FIPS Code: HUC Code: Site Type Name: Location Description: Supplemental Location: Create Date: Update Date: Interest Types: SIC Codes: SIC Code Descriptions: NAICS Codes: NAICS Code Descriptions: Conveyor: Federal Facility Code: Federal Agency Name: Tribal Land Code: Tribal Land Name: Congressional Dist No: Census Block Code: EPA Region Code: County Name: US/Mexico Border Ind: Latitude: Longitude: Reference Point: Coord Collection Method: Accuracy Value: Datum: Source: Facility Detail Rprt URL: Data Source: Program Acronyms:		110017052142 03050202 STATIONARY 10-MAR-04 29-DEC-14 STATE MASTER **Note: Many records provided by the department have a truncated [Interest Types] field. FRS-GEOCODE 01 450350108201009 04 DORCHESTER 32.91336 -80.10665 CENTER OF A FACILITY OR STATION ADDRESS MATCHING-HOUSE NUMBER 30 NAD83 https://ofmpub.epa.gov/frs_public2/fii_query_detail.disp_program_facility?p_registry_id=110017052142 Facility Registry Service - Single File SC-EFIS:SC0000166195				
23	1 of 1	W	0.46 / 2,423.27	17.70 / -11	TRI-COUNTY SPINAL CARE CENTER 8626 DORCHESTER RD N CHARLESTON SC 29420	FINDS/FRS
Registry ID: FIPS Code: HUC Code: Site Type Name: Location Description: Supplemental Location: Create Date: Update Date: Interest Types: SIC Codes: SIC Code Descriptions: NAICS Codes: NAICS Code Descriptions: Conveyor: Federal Facility Code: Federal Agency Name: Tribal Land Code:		110020014438 45035 03050202 STATIONARY 06-DEC-04 26-APR-05 STATE MASTER **Note: Many records provided by the department have a truncated [Interest Types] field. FRS-GEOCODE				

Map Key	Number of Records	Direction	Distance (mi/ft)	Elev/Diff (ft)	Site	DB
Tribal Land Name: Congressional Dist No: 01 Census Block Code: 450350108172025 EPA Region Code: 04 County Name: DORCHESTER US/Mexico Border Ind: Latitude: 32.92133 Longitude: -80.11923 Reference Point: CENTER OF A FACILITY OR STATION Coord Collection Method: ADDRESS MATCHING-HOUSE NUMBER Accuracy Value: 30 Datum: NAD83 Source: Facility Detail Rprt URL: https://ofmpub.epa.gov/frs_public2/fii_query_detail.disp_program_facility?p_registry_id=110020014438 Data Source: Facility Registry Service - Single File Program Acronyms: SC-EFIS:SC0000192770						
24	1 of 1	E	0.47 / 2,456.63	28.93 / 0	AP LABORATORIES LLC 283 DORCHESTER MANOR BLVD N CHARLESTON SC 29420	FINDS/FRS
Registry ID: 110063077478 FIPS Code: 45019 HUC Code: 03050202 Site Type Name: STATIONARY Location Description: Supplemental Location: Create Date: 26-DEC-14 Update Date: Interest Types: SQG **Note: Many records provided by the department have a truncated [Interest Types] field. SIC Codes: SIC Code Descriptions: NAICS Codes: NAICS Code Descriptions: Conveyor: FRS-GEOCODE Federal Facility Code: Federal Agency Name: Tribal Land Code: Tribal Land Name: Congressional Dist No: 01 Census Block Code: 450350108184023 EPA Region Code: 04 County Name: CHARLESTON US/Mexico Border Ind: Latitude: 32.92182 Longitude: -80.09859 Reference Point: CENTER OF A FACILITY OR STATION Coord Collection Method: ADDRESS MATCHING-HOUSE NUMBER Accuracy Value: 30 Datum: NAD83 Source: Facility Detail Rprt URL: https://ofmpub.epa.gov/frs_public2/fii_query_detail.disp_program_facility?p_registry_id=110063077478 Data Source: Facility Registry Service - Single File Program Acronyms: RCRAINFO:SCR000778522						
25	1 of 2	S	0.47 / 2,460.43	22.98 / -6	COASTAL CAROLINA FAMILY DENTISTRY LLC 8409 DORCHESTER RD STE 105 NORTH CHARLESTON SC 29420	FINDS/FRS

Map Key	Number of Records	Direction	Distance (mi/ft)	Elev/Diff (ft)	Site	DB
Registry ID: FIPS Code: HUC Code: Site Type Name: Location Description: Supplemental Location: Create Date: Update Date: Interest Types: SIC Codes: SIC Code Descriptions: NAICS Codes: NAICS Code Descriptions: Conveyor: Federal Facility Code: Federal Agency Name: Tribal Land Code: Tribal Land Name: Congressional Dist No: Census Block Code: EPA Region Code: County Name: US/Mexico Border Ind: Latitude: Longitude: Reference Point: Coord Collection Method: Accuracy Value: Datum: Source: Facility Detail Rprt URL: Data Source: Program Acronyms:		110016967665 45019 03050202 STATIONARY 10-MAR-04 STATE MASTER **Note: Many records provided by the department have a truncated [Interest Types] field. FRS-GEOCODE 01 450350108201004 04 CHARLESTON 32.91449 -80.10847 CENTER OF A FACILITY OR STATION ADDRESS MATCHING-HOUSE NUMBER 30 NAD83 https://ofmpub.epa.gov/frs_public2/fii_query_detail.disp_program_facility?p_registry_id=110016967665 Facility Registry Service - Single File SC-EFIS:SC0000167881				

25	2 of 2	S	0.47 / 2,460.43	22.98 / -6	PUBLIX SUPERMARKET 824 PALMETTO PAVILION 8409 DORCHESTER ROAD SUITE 104 NORTH CHARLESTON SC 29420	FINDS/FRS
Registry ID: FIPS Code: HUC Code: Site Type Name: Location Description: Supplemental Location: Create Date: Update Date: Interest Types: SIC Codes: SIC Code Descriptions: NAICS Codes: NAICS Code Descriptions: Conveyor: Federal Facility Code: Federal Agency Name: Tribal Land Code: Tribal Land Name: Congressional Dist No: Census Block Code: EPA Region Code: County Name: US/Mexico Border Ind: Latitude:		110071063240 45035 03050202 STATIONARY 08-JUL-21 VSQG **Note: Many records provided by the department have a truncated [Interest Types] field. 446110 PHARMACIES AND DRUG STORES. FRS-GEOCODE 01 450350108201004 04 DORCHESTER 32.91449				

Map Key	Number of Records	Direction	Distance (mi/ft)	Elev/Diff (ft)	Site	DB
Longitude: -80.10847 Reference Point: CENTER OF A FACILITY OR STATION Coord Collection Method: ADDRESS MATCHING-HOUSE NUMBER Accuracy Value: 30 Datum: NAD83 Source: Facility Detail Rprt URL: https://ofmpub.epa.gov/frs_public2/fii_query_detail.disp_program_facility?p_registry_id=110071063240 Data Source: Facility Registry Service - Single File Program Acronyms: RCRAINFO:SCR000788513						

26	1 of 1	SSE	0.48 / 2,550.61	18.98 / -10	BRANTLEY CONSTRUCTION CO INC 8300 DORCHESTER RD CHARLESTON SC 29418	FINDS/FRS
Registry ID: 110017317955 FIPS Code: 45019 HUC Code: 03050202 Site Type Name: STATIONARY Location Description: Supplemental Location: Create Date: 12-MAR-04 Update Date: Interest Types: STATE MASTER **Note: Many records provided by the department have a truncated [Interest Types] field. SIC Codes: SIC Code Descriptions: NAICS Codes: NAICS Code Descriptions: Conveyor: FRS-GEOCODE Federal Facility Code: Federal Agency Name: Tribal Land Code: Tribal Land Name: Congressional Dist No: 01 Census Block Code: 450350108181027 EPA Region Code: 04 County Name: CHARLESTON US/Mexico Border Ind: Latitude: 32.9127 Longitude: -80.1052 Reference Point: ENTRANCE POINT OF A FACILITY OR STATION Coord Collection Method: ADDRESS MATCHING-HOUSE NUMBER Accuracy Value: 50 Datum: NAD83 Source: Facility Detail Rprt URL: https://ofmpub.epa.gov/frs_public2/fii_query_detail.disp_program_facility?p_registry_id=110017317955 Data Source: Facility Registry Service - Single File Program Acronyms: SC-EFIS:SC0000102757						

27	1 of 3	SSE	0.49 / 2,572.18	21.06 / -8	DRYCLEAN EXPRESS 8345 DORCHESTER RD N CHARLESTON SC 29418	FINDS/FRS
Registry ID: 110038911381 FIPS Code: 45019 HUC Code: 03050202 Site Type Name: STATIONARY Location Description: Supplemental Location: Create Date: 30-JUN-09						

Map Key	Number of Records	Direction	Distance (mi/ft)	Elev/Diff (ft)	Site	DB
Update Date: 09-AUG-10 Interest Types: VSQG **Note: Many records provided by the department have a truncated [Interest Types] field. SIC Codes: SIC Code Descriptions: NAICS Codes: 812320 NAICS Code Descriptions: DRYCLEANING AND LAUNDRY SERVICES (EXCEPT COIN-OPERATED). Conveyor: FRS-GEocode Federal Facility Code: Federal Agency Name: Tribal Land Code: Tribal Land Name: Congressional Dist No: 01 Census Block Code: 450350108201010 EPA Region Code: 04 County Name: CHARLESTON US/Mexico Border Ind: Latitude: 32.91282 Longitude: -80.10578 Reference Point: CENTER OF A FACILITY OR STATION Coord Collection Method: ADDRESS MATCHING-HOUSE NUMBER Accuracy Value: 30 Datum: NAD83 Source: Facility Detail Rprt URL: https://ofmpub.epa.gov/frs_public2/fii_query_detail.disp_program_facility?p_registry_id=110038911381 Data Source: Facility Registry Service - Single File Program Acronyms: RCRAINFO:SCR000771212						
27	2 of 3	SSE	0.49 / 2,572.18	21.06 / -8	DRYCLEAN EXPRESS CLEANERS 8345 DORCHESTER RD, NORTH CHARLESTON SC 29418 SC	SASPL
EPA ID: SCR000771212 County: CHARLESTON						
27	3 of 3	SSE	0.49 / 2,572.18	21.06 / -8	DRYCLEAN EXPRESS CLEANERS 8345 DORCHESTER RD; NORTH CHARLESTON SC	DRYCLEAN FUND
File No: 57670 Priority Group: TIER N Priority Group Desc: No Funded Activity Planned						
28	1 of 1	E	0.51 / 2,692.30	28.15 / -1	WALTERS CONSTRUCTION INC 4044 ASHLEY PHOSPHATE RD CHARLESTON SC 29418	FINDS/FRS
Registry ID: 110017313744 FIPS Code: 45019 HUC Code: 03050202 Site Type Name: STATIONARY Location Description: Supplemental Location: Create Date: 12-MAR-04 Update Date: Interest Types: STATE MASTER **Note: Many records provided by the department have a truncated [Interest Types] field. SIC Codes: SIC Code Descriptions: NAICS Codes: NAICS Code Descriptions: Conveyor: FRS-GEocode Federal Facility Code:						

Map Key	Number of Records	Direction	Distance (mi/ft)	Elev/Diff (ft)	Site	DB
---------	----------------------	-----------	---------------------	-------------------	------	----

Federal Agency Name:
 Tribal Land Code:
 Tribal Land Name:
 Congressional Dist No: 01
 Census Block Code: 450350108184012
 EPA Region Code: 04
 County Name: CHARLESTON
 US/Mexico Border Ind:
 Latitude: 32.921456
 Longitude: -80.098355
 Reference Point: ENTRANCE POINT OF A FACILITY OR STATION
 Coord Collection Method: ADDRESS MATCHING-HOUSE NUMBER
 Accuracy Value: 50
 Datum: NAD83
 Source:
 Facility Detail Rprt URL: https://ofmpub.epa.gov/frs_public2/fii_query_detail.disp_program_facility?p_registry_id=110017313744
 Data Source: Facility Registry Service - Single File
 Program Acronyms:

SC-EFIS:SC0000169447

29	1 of 1	E	0.54 / 2,866.44	27.92 / -1	WINDOWS FOR LESS 4024 ASHLEY PHOSPHATE ROAD NORTH CHARLESTON SC 29418	FINDS/FRS
--------------------	--------	---	--------------------	---------------	---	---------------------------

Registry ID: 110067162117
 FIPS Code:
 HUC Code: 03050202
 Site Type Name: STATIONARY
 Location Description:
 Supplemental Location:
 Create Date: 11-JAN-16
 Update Date:
 Interest Types: ENFORCEMENT/COMPLIANCE ACTIVITY **Note: Many records provided by the department have a truncated [Interest Types] field.
 SIC Codes:
 SIC Code Descriptions:
 NAICS Codes:
 NAICS Code Descriptions:
 Conveyor: FRS-GEOCODE
 Federal Facility Code:
 Federal Agency Name:
 Tribal Land Code:
 Tribal Land Name:
 Congressional Dist No: 01
 Census Block Code: 450350108184012
 EPA Region Code: 04
 County Name: DORCHESTER COUNTY
 US/Mexico Border Ind:
 Latitude: 32.921493
 Longitude: -80.098276
 Reference Point: ENTRANCE POINT OF A FACILITY OR STATION
 Coord Collection Method: ADDRESS MATCHING-HOUSE NUMBER
 Accuracy Value: 50
 Datum: NAD83
 Source:
 Facility Detail Rprt URL: https://ofmpub.epa.gov/frs_public2/fii_query_detail.disp_program_facility?p_registry_id=110067162117
 Data Source: Facility Registry Service - Single File
 Program Acronyms:

ICIS:3600120301

30	1 of 1	E	0.56 / 2,972.25	27.81 / -1	JAMISON S CUSTOM CORVETTE INCORPORATED	FINDS/FRS
--------------------	--------	---	--------------------	---------------	---	---------------------------

Map Key	Number of Records	Direction	Distance (mi/ft)	Elev/Diff (ft)	Site	DB
4016 ASHLEY PHOSPHATE ROAD CHARLESTON SC 29418-8536						
Registry ID:	110017385453					
FIPS Code:	45019					
HUC Code:	03050202					
Site Type Name:	STATIONARY					
Location Description:						
Supplemental Location:						
Create Date:	05-APR-04					
Update Date:	05-APR-04					
Interest Types:	STATE MASTER **Note: Many records provided by the department have a truncated [Interest Types] field.					
SIC Codes:						
SIC Code Descriptions:						
NAICS Codes:						
NAICS Code Descriptions:						
Conveyor:	FRS-GEOCODE					
Federal Facility Code:						
Federal Agency Name:						
Tribal Land Code:						
Tribal Land Name:						
Congressional Dist No:	01					
Census Block Code:	450350108184023					
EPA Region Code:	04					
County Name:	CHARLESTON					
US/Mexico Border Ind:						
Latitude:	32.92185					
Longitude:	-80.09715					
Reference Point:	CENTER OF A FACILITY OR STATION					
Coord Collection Method:	ADDRESS MATCHING-HOUSE NUMBER					
Accuracy Value:	30					
Datum:	NAD83					
Source:						
Facility Detail Rprt URL:	https://ofmpub.epa.gov/frs_public2/fii_query_detail.disp_program_facility?p_registry_id=110017385453					
Data Source:	Facility Registry Service - Single File					
Program Acronyms:						
RCRAINFO:SCR000791657, SC-EFIS:SC0000009681						

31	1 of 1	E	0.59 / 3,094.97	27.92 / -1	PANTRY 298 4010 ASHLEY PHOSPHATE RD NORTH CHARLESTON SC 29418- 8536	FINDS/FRS
Registry ID:	110017115021					
FIPS Code:	45035					
HUC Code:	03050202					
Site Type Name:	STATIONARY					
Location Description:						
Supplemental Location:						
Create Date:	10-MAR-04					
Update Date:	07-DEC-04					
Interest Types:	STATE MASTER **Note: Many records provided by the department have a truncated [Interest Types] field.					
SIC Codes:						
SIC Code Descriptions:						
NAICS Codes:						
NAICS Code Descriptions:						
Conveyor:	FRS-GEOCODE					
Federal Facility Code:						
Federal Agency Name:						
Tribal Land Code:						
Tribal Land Name:						
Congressional Dist No:	01					
Census Block Code:	450350108184023					
EPA Region Code:	04					
County Name:	DORCHESTER					

Map Key	Number of Records	Direction	Distance (mi/ft)	Elev/Diff (ft)	Site	DB
US/Mexico Border Ind: Latitude: 32.92196 Longitude: -80.09669 Reference Point: CENTER OF A FACILITY OR STATION Coord Collection Method: ADDRESS MATCHING-HOUSE NUMBER Accuracy Value: 30 Datum: NAD83 Source: Facility Detail Rprt URL: https://ofmpub.epa.gov/frs_public2/fii_query_detail.disp_program_facility?p_registry_id=110017115021 Data Source: Facility Registry Service - Single File Program Acronyms: SC-EFIS:SC0000080852						
32	1 of 1	E	0.64 / 3,353.44	28.11 / -1	SEACOAST LAND DEVELOPERS A PARTNERSHIP 4000 ASHLEY PHOSPHATE ROAD NORTH CHARLESTON SC 29418- 8549	FINDS/FRS
Registry ID: 110016969459 FIPS Code: 45019 HUC Code: 03050202 Site Type Name: STATIONARY Location Description: Supplemental Location: Create Date: 10-MAR-04 Update Date: 18-MAY-04 Interest Types: STATE MASTER **Note: Many records provided by the department have a truncated [Interest Types] field. SIC Codes: SIC Code Descriptions: NAICS Codes: NAICS Code Descriptions: Conveyor: FRS-GEOCODE Federal Facility Code: Federal Agency Name: Tribal Land Code: Tribal Land Name: Congressional Dist No: 01 Census Block Code: 450350108184012 EPA Region Code: 04 County Name: CHARLESTON US/Mexico Border Ind: Latitude: 32.92214 Longitude: -80.09599 Reference Point: CENTER OF A FACILITY OR STATION Coord Collection Method: ADDRESS MATCHING-HOUSE NUMBER Accuracy Value: 30 Datum: NAD83 Source: Facility Detail Rprt URL: https://ofmpub.epa.gov/frs_public2/fii_query_detail.disp_program_facility?p_registry_id=110016969459 Data Source: Facility Registry Service - Single File Program Acronyms: SC-EFIS:SC0000169061						
33	1 of 1	E	0.71 / 3,724.35	28.74 / 0	JAMISONS CUSTOM CORVETTE INC 3973 ASHLEY PHOSPHATE RD CHARLESTON SC 29418	FINDS/FRS
Registry ID: 110002197505 FIPS Code: 45019 HUC Code: 03050202						

Map Key	Number of Records	Direction	Distance (mi/ft)	Elev/Diff (ft)	Site	DB
Site Type Name:		STATIONARY				
Location Description:						
Supplemental Location:						
Create Date:		01-MAR-00				
Update Date:		10-APR-20				
Interest Types:		UNSPECIFIED UNIVERSE	**Note: Many records provided by the department have a truncated [Interest Types] field.			
SIC Codes:						
SIC Code Descriptions:						
NAICS Codes:						
NAICS Code Descriptions:						
Conveyor:		FRS-GEOCODE				
Federal Facility Code:						
Federal Agency Name:						
Tribal Land Code:						
Tribal Land Name:						
Congressional Dist No:		01				
Census Block Code:		450350108184012				
EPA Region Code:		04				
County Name:		CHARLESTON				
US/Mexico Border Ind:						
Latitude:		32.92235				
Longitude:		-80.09512				
Reference Point:		ENTRANCE POINT OF A FACILITY OR STATION				
Coord Collection Method:		ADDRESS MATCHING-HOUSE NUMBER				
Accuracy Value:		50				
Datum:		NAD83				
Source:						
Facility Detail Rprt URL:		https://ofmpub.epa.gov/frs_public2/fii_query_detail.disp_program_facility?p_registry_id=110002197505				
Data Source:		Facility Registry Service - Single File				
Program Acronyms:						

RCRAINFO:SCD982129876

Map Key	Number of Records	Direction	Distance (mi/ft)	Elev/Diff (ft)	Site	DB
---------	----------------------	-----------	---------------------	-------------------	------	----

Coord Collection Method:

Accuracy Value:

Datum: NAD83

Source:

Facility Detail Rprt URL: https://ofmpub.epa.gov/frs_public2/fii_query_detail.disp_program_facility?p_registry_id=110071504429

Data Source: Facility Registry Service - Single File

Program Acronyms:

NPDES:SCRNE0654

35	1 of1	E	0.71 / 3,766.67	29.01 / 0	FAMILY DOLLAR 9240 3974 ASHLEY PHOSPHATE RD N CHARLESTON SC 29418	FINDS/FRS
--------------------	-------	---	--------------------	--------------	---	-----------

Registry ID: 110066986934

FIPS Code: 45019

HUC Code: 03050202

Site Type Name: STATIONARY

Location Description:

Supplemental Location:

Create Date: 25-NOV-15

Update Date:

Interest Types: VSQG **Note: Many records provided by the department have a truncated [Interest Types] field.

SIC Codes:

SIC Code Descriptions:

NAICS Codes:

NAICS Code Descriptions:

Conveyor: FRS-GEOCODE

Federal Facility Code:

Federal Agency Name:

Tribal Land Code:

Tribal Land Name:

Congressional Dist No: 01

Census Block Code: 450350108184012

EPA Region Code: 04

County Name: CHARLESTON

US/Mexico Border Ind:

Latitude: 32.922343

Longitude: -80.095149

Reference Point: ENTRANCE POINT OF A FACILITY OR STATION

Coord Collection Method: ADDRESS MATCHING-HOUSE NUMBER

Accuracy Value: 50

Datum: NAD83

Source:

Facility Detail Rprt URL: https://ofmpub.epa.gov/frs_public2/fii_query_detail.disp_program_facility?p_registry_id=110066986934

Data Source: Facility Registry Service - Single File

Program Acronyms:

RCRAINFO:SCR000781567

36	1 of3	SW	0.74 / 3,902.88	23.23 / -6	DORCHESTER COUNTY WWTP 2900 LANDING PKWY N CHARLESTON SC 29420	FINDS/FRS
--------------------	-------	----	--------------------	---------------	--	-----------

Registry ID: 110016953572

FIPS Code: 45035

HUC Code: 03050202

Site Type Name: STATIONARY

Location Description:

Supplemental Location:

Create Date: 10-MAR-04

Update Date: 07-DEC-04

Interest Types: STATE MASTER **Note: Many records provided by the department have a truncated [Interest Types] field.

SIC Codes:

Map Key	Number of Records	Direction	Distance (mi/ft)	Elev/Diff (ft)	Site	DB
SIC Code Descriptions: NAICS Codes: NAICS Code Descriptions: Conveyor: FRS-GEOCODE Federal Facility Code: Federal Agency Name: Tribal Land Code: Tribal Land Name: Congressional Dist No: 01 Census Block Code: 450350108201001 EPA Region Code: 04 County Name: DORCHESTER US/Mexico Border Ind: Latitude: 32.91371 Longitude: -80.11842 Reference Point: CENTER OF A FACILITY OR STATION Coord Collection Method: ADDRESS MATCHING-HOUSE NUMBER Accuracy Value: 30 Datum: NAD83 Source: Facility Detail Rprt URL: https://ofmpub.epa.gov/frs_public2/fii_query_detail.disp_program_facility?p_registry_id=110016953572 Data Source: Facility Registry Service - Single File Program Acronyms: SC-EFIS:SC0000052810						

36	2 of 3	SW	0.74 / 3,902.88	23.23 / -6	ASHLEY PHOSPHATE 2900 LANDING PKWY N CHARLESTON SC 29420-7107	FINDS/FRS
Registry ID: 110016982700 FIPS Code: 45019 HUC Code: 03050202 Site Type Name: STATIONARY Location Description: Supplemental Location: Create Date: 10-MAR-04 Update Date: 29-MAR-04 Interest Types: STATE MASTER **Note: Many records provided by the department have a truncated [Interest Types] field. SIC Codes: SIC Code Descriptions: NAICS Codes: NAICS Code Descriptions: Conveyor: FRS-GEOCODE Federal Facility Code: Federal Agency Name: Tribal Land Code: Tribal Land Name: Congressional Dist No: 01 Census Block Code: 450350108201001 EPA Region Code: 04 County Name: CHARLESTON US/Mexico Border Ind: Latitude: 32.91371 Longitude: -80.11842 Reference Point: CENTER OF A FACILITY OR STATION Coord Collection Method: ADDRESS MATCHING-HOUSE NUMBER Accuracy Value: 30 Datum: NAD83 Source: Facility Detail Rprt URL: https://ofmpub.epa.gov/frs_public2/fii_query_detail.disp_program_facility?p_registry_id=110016982700 Data Source: Facility Registry Service - Single File Program Acronyms: SC-EFIS:SC0000067448						

Map Key	Number of Records	Direction	Distance (mi/ft)	Elev/Diff (ft)	Site	DB
36	3 of 3	SW	0.74 / 3,902.88	23.23 / -6	LOWER DORCHESTER WWTP 2900 LANDING PKWY NORTH CHARLESTON SC 29420	FINDS/FRS
Registry ID: FIPS Code: HUC Code: Site Type Name: Location Description: Supplemental Location: Create Date: Update Date: Interest Types: SIC Codes: SIC Code Descriptions: NAICS Codes: NAICS Code Descriptions: Conveyor: Federal Facility Code: Federal Agency Name: Tribal Land Code: Tribal Land Name: Congressional Dist No: Census Block Code: EPA Region Code: County Name: US/Mexico Border Ind: Latitude: Longitude: Reference Point: Coord Collection Method: Accuracy Value: Datum: Source: Facility Detail Rprt URL: Data Source: Program Acronyms:		110039702916 45035 03050202 STATIONARY 19-NOV-09 08-SEP-15 ICIS-NPDES NON-MAJOR **Note: Many records provided by the department have a truncated [Interest Types] field. FRS-GEOCODE 01 450350108201001 04 DORCHESTER 32.91371 -80.11842 CENTER OF A FACILITY OR STATION ADDRESS MATCHING-HOUSE NUMBER 30 NAD83 https://ofmpub.epa.gov/frs_public2/fii_query_detail.disp_program_facility?p_registry_id=110039702916 Facility Registry Service - Single File NPDES:SCR002806				
37	1 of 1	NNE	0.77 / 4,043.08	19.32 / -10	GORDON ENTERPRISES 6693 BENT CREEK DR NORTH CHARLESTON SC 29420-8238	FINDS/FRS
Registry ID: FIPS Code: HUC Code: Site Type Name: Location Description: Supplemental Location: Create Date: Update Date: Interest Types: SIC Codes: SIC Code Descriptions: NAICS Codes: NAICS Code Descriptions: Conveyor: Federal Facility Code: Federal Agency Name: Tribal Land Code:		110009704329 45035 03050202 STATIONARY 01-MAR-00 05-MAR-13 ICIS-NPDES NON-MAJOR, STORM WATER INDUSTRIAL **Note: Many records provided by the department have a truncated [Interest Types] field. 2091 CANNED AND CURED FISH AND SEAFOODS **Note: Many records provided by the department have a truncated [SIC Code Descriptions] field. FRS-GEOCODE				

Map Key	Number of Records	Direction	Distance (mi/ft)	Elev/Diff (ft)	Site	DB
Tribal Land Name: Congressional Dist No: 01 Census Block Code: 450350108184006 EPA Region Code: 04 County Name: DORCHESTER US/Mexico Border Ind: Latitude: 32.93179 Longitude: -80.1032 Reference Point: CENTER OF A FACILITY OR STATION Coord Collection Method: ADDRESS MATCHING-HOUSE NUMBER Accuracy Value: 30 Datum: NAD83 Source: Facility Detail Rprt URL: https://ofmpub.epa.gov/frs_public2/fii_query_detail.disp_program_facility?p_registry_id=110009704329 Data Source: Facility Registry Service - Single File Program Acronyms: NPDES:SCR003457						
38	1 of 1	E	0.80 / 4,216.78	29.47 / 0	CHARLESTON STEEL ERECTORS INC 3955 ASHLEY PHOS RD NORTH CHARLESTON SC 29418	FINDS/FRS
Registry ID: 110017113345 FIPS Code: HUC Code: 03050202 Site Type Name: STATIONARY Location Description: Supplemental Location: Create Date: 10-MAR-04 Update Date: 22-SEP-16 Interest Types: STATE MASTER **Note: Many records provided by the department have a truncated [Interest Types] field. SIC Codes: SIC Code Descriptions: NAICS Codes: NAICS Code Descriptions: Conveyor: FRS-GEOCODE Federal Facility Code: Federal Agency Name: Tribal Land Code: Tribal Land Name: Congressional Dist No: 01 Census Block Code: 450350108184024 EPA Region Code: 04 County Name: CHARLESTON US/Mexico Border Ind: Latitude: 32.92258 Longitude: -80.09419 Reference Point: CENTER OF A FACILITY OR STATION Coord Collection Method: ADDRESS MATCHING-HOUSE NUMBER Accuracy Value: 30 Datum: NAD83 Source: Facility Detail Rprt URL: https://ofmpub.epa.gov/frs_public2/fii_query_detail.disp_program_facility?p_registry_id=110017113345 Data Source: Facility Registry Service - Single File Program Acronyms: SC-EFIS:SC0000080653						
39	1 of 2	SE	0.80 / 4,221.48	26.16 / -3	WHITFIELD COMPANY 6518 DORCHESTER RD CHARLESTON SC 29418	FINDS/FRS

Map Key	Number of Records	Direction	Distance (mi/ft)	Elev/Diff (ft)	Site	DB
Registry ID: FIPS Code: HUC Code: Site Type Name: Location Description: Supplemental Location: Create Date: Update Date: Interest Types: SIC Codes: SIC Code Descriptions: NAICS Codes: NAICS Code Descriptions: Conveyor: Federal Facility Code: Federal Agency Name: Tribal Land Code: Tribal Land Name: Congressional Dist No: Census Block Code: EPA Region Code: County Name: US/Mexico Border Ind: Latitude: Longitude: Reference Point: Coord Collection Method: Accuracy Value: Datum: Source: Facility Detail Rprt URL: Data Source: Program Acronyms:		110017316581 45019 03050202 STATIONARY 12-MAR-04 04-SEP-09 STATE MASTER **Note: Many records provided by the department have a truncated [Interest Types] field. 1521, 1542 GENERAL CONTRACTORS-NONRESIDENTIAL BUILDINGS, OTHER THAN INDUSTRIAL BUILDINGS AND WAREHOUSES, GENERAL CONTRACTORS-SINGLE-FAMILY HOUSES **Note: Many records provided by the department have a truncated [SIC Code Descriptions] field. FRS-GEOCODE 01 450190031111036 04 CHARLESTON 32.879649 -80.063657 ENTRANCE POINT OF A FACILITY OR STATION ADDRESS MATCHING-HOUSE NUMBER 50 NAD83 https://ofmpub.epa.gov/frs_public2/fii_query_detail.disp_program_facility?p_registry_id=110017316581 Facility Registry Service - Single File SC-EFIS:SC0000105279, SC-EFIS:SC0000199462				

39	2 of 2	SE	0.80 / 4,221.48	26.16 / -3	STEVEN R BATES DMD 6518 DORCHESTER ROAD STE A NORTH CHARLESTON SC 29418-5100	FINDS/FRS
Registry ID: FIPS Code: HUC Code: Site Type Name: Location Description: Supplemental Location: Create Date: Update Date: Interest Types: SIC Codes: SIC Code Descriptions: NAICS Codes: NAICS Code Descriptions: Conveyor: Federal Facility Code: Federal Agency Name: Tribal Land Code: Tribal Land Name: Congressional Dist No: Census Block Code: EPA Region Code: County Name: US/Mexico Border Ind:		110016977128 45019 03050202 STATIONARY 10-MAR-04 STATE MASTER **Note: Many records provided by the department have a truncated [Interest Types] field. FRS-GEOCODE 01 450190031111036 04 CHARLESTON				

Map Key	Number of Records	Direction	Distance (mi/ft)	Elev/Diff (ft)	Site	DB
Latitude: 32.879649 Longitude: -80.063657 Reference Point: ENTRANCE POINT OF A FACILITY OR STATION Coord Collection Method: ADDRESS MATCHING-HOUSE NUMBER Accuracy Value: 50 Datum: NAD83 Source: Facility Detail Rprt URL: https://ofmpub.epa.gov/frs_public2/fii_query_detail.disp_program_facility?p_registry_id=110016977128 Data Source: Facility Registry Service - Single File Program Acronyms: SC-EFIS:SC0000091835						
40	1 of 1	SW	0.80 / 4,224.81	20.54 / -8	DORCHESTER PW/ARCHDALE SD DORCHESTER PW/2900 LANDING PK SUMMERVILLE SC 29483	FINDS/FRS
Registry ID: 110008561458 FIPS Code: 45035 HUC Code: Site Type Name: STATIONARY Location Description: Supplemental Location: Create Date: 01-MAR-00 Update Date: 07-DEC-04 Interest Types: STATE MASTER **Note: Many records provided by the department have a truncated [Interest Types] field. SIC Codes: SIC Code Descriptions: NAICS Codes: NAICS Code Descriptions: Conveyor: Federal Facility Code: Federal Agency Name: Tribal Land Code: Tribal Land Name: Congressional Dist No: Census Block Code: EPA Region Code: 04 County Name: DORCHESTER US/Mexico Border Ind: Latitude: Longitude: Reference Point: Coord Collection Method: Accuracy Value: Datum: NAD83 Source: Facility Detail Rprt URL: https://ofmpub.epa.gov/frs_public2/fii_query_detail.disp_program_facility?p_registry_id=110008561458 Data Source: Facility Registry Service - Single File Program Acronyms: SC-EFIS:SC0000014689						
41	1 of 1	E	0.84 / 4,442.83	28.82 / 0	ASHLEY STEEL, INC, 139 HANNIFORD DR N CHARLESTON SC 29418	FINDS/FRS
Registry ID: 110002183672 FIPS Code: 45019 HUC Code: 03050202 Site Type Name: STATIONARY Location Description: Supplemental Location:						

Map Key	Number of Records	Direction	Distance (mi/ft)	Elev/Diff (ft)	Site	DB
Create Date:		01-MAR-00				
Update Date:		09-AUG-10				
Interest Types:		ICIS-NPDES NON-MAJOR, STATE MASTER, VSQG **Note: Many records provided by the department have a truncated [Interest Types] field.				
SIC Codes:		3441, 3446				
SIC Code Descriptions:		ARCHITECTURAL AND ORNAMENTAL METALWORK, FABRICATED STRUCTURAL METAL **Note: Many records provided by the department have a truncated [SIC Code Descriptions] field.				
NAICS Codes:		238190, 332312, 332323				
NAICS Code Descriptions:		FABRICATED STRUCTURAL METAL MANUFACTURING., ORNAMENTAL AND ARCHITECTURAL METAL WORK MANUFACTURING., OTHER FOUNDATION, STRUCTURE, AND BUILDING EXTERIOR CONTRACTORS.				
Conveyor:		FRS-GEocode				
Federal Facility Code:						
Federal Agency Name:						
Tribal Land Code:						
Tribal Land Name:						
Congressional Dist No:		01				
Census Block Code:		450350108181011				
EPA Region Code:		04				
County Name:		CHARLESTON				
US/Mexico Border Ind:						
Latitude:		32.921711				
Longitude:		-80.093067				
Reference Point:		ENTRANCE POINT OF A FACILITY OR STATION				
Coord Collection Method:		ADDRESS MATCHING-HOUSE NUMBER				
Accuracy Value:		50				
Datum:		NAD83				
Source:						
Facility Detail Rprt URL:		https://ofmpub.epa.gov/frs_public2/fii_query_detail.disp_program_facility?p_registry_id=110002183672				
Data Source:		Facility Registry Service - Single File				
Program Acronyms:						
NPDES:SCR003721, RCRAINFO:SCR000075945, SC-EFIS:SC0000028818						

42	1 of 1	E	0.86 / 4,521.95	29.74 / 1	CUSPIDS INC 3796 ASHLEY PHOSPHATE RD NORTH CHARLESTON SC 29418-8502	FINDS/FRS
Registry ID:		110017332796				
FIPS Code:						
HUC Code:		03050202				
Site Type Name:		STATIONARY				
Location Description:						
Supplemental Location:						
Create Date:		12-MAR-04				
Update Date:		29-DEC-14				
Interest Types:		STATE MASTER **Note: Many records provided by the department have a truncated [Interest Types] field.				
SIC Codes:						
SIC Code Descriptions:						
NAICS Codes:						
NAICS Code Descriptions:						
Conveyor:		FRS-GEocode				
Federal Facility Code:						
Federal Agency Name:						
Tribal Land Code:						
Tribal Land Name:						
Congressional Dist No:		01				
Census Block Code:		450350108184030				
EPA Region Code:		04				
County Name:		CHARLESTON				
US/Mexico Border Ind:						
Latitude:		32.92304				
Longitude:		-80.09234				
Reference Point:		CENTER OF A FACILITY OR STATION				
Coord Collection Method:		ADDRESS MATCHING-HOUSE NUMBER				
Accuracy Value:		30				

Map Key	Number of Records	Direction	Distance (mi/ft)	Elev/Diff (ft)	Site	DB
Datum: NAD83 Source: Facility Detail Rprt URL: https://ofmpub.epa.gov/frs_public2/fii_query_detail.disp_program_facility?p_registry_id=110017332796 Data Source: Facility Registry Service - Single File Program Acronyms: SC-EFIS:SC0000090377						
43	1 of 2	WNW	0.90 / 4,728.22	19.38 / -10	HARBOR HOMES LLC 8761 DORCHESTER RD CHARLESTON SC 29419	FINDS/FRS
Registry ID: 110020012305 FIPS Code: 45019 HUC Code: 03050202 Site Type Name: STATIONARY Location Description: Supplemental Location: Create Date: 06-DEC-04 Update Date: Interest Types: STATE MASTER **Note: Many records provided by the department have a truncated [Interest Types] field. SIC Codes: SIC Code Descriptions: NAICS Codes: NAICS Code Descriptions: Conveyor: FRS-GEOCODE Federal Facility Code: Federal Agency Name: Tribal Land Code: Tribal Land Name: Congressional Dist No: 01 Census Block Code: 450350108172025 EPA Region Code: 04 County Name: CHARLESTON US/Mexico Border Ind: Latitude: 32.925852 Longitude: -80.126766 Reference Point: ENTRANCE POINT OF A FACILITY OR STATION Coord Collection Method: ADDRESS MATCHING-HOUSE NUMBER Accuracy Value: 50 Datum: NAD83 Source: Facility Detail Rprt URL: https://ofmpub.epa.gov/frs_public2/fii_query_detail.disp_program_facility?p_registry_id=110020012305 Data Source: Facility Registry Service - Single File Program Acronyms: SC-EFIS:SC0000192818						
43	2 of 2	WNW	0.90 / 4,728.22	19.38 / -10	JEFF COOK REAL ESTATE 8761 DORCHESTER ROAD SUITE 101 NORTH CHARLESTON SC 29420	FINDS/FRS
Registry ID: 110071293243 FIPS Code: HUC Code: 03050202 Site Type Name: STATIONARY Location Description: Supplemental Location: Create Date: 08-JUL-22 Update Date: Interest Types: ENFORCEMENT/COMPLIANCE ACTIVITY **Note: Many records provided by the department have a truncated [Interest Types] field. SIC Codes:						

Map Key	Number of Records	Direction	Distance (mi/ft)	Elev/Diff (ft)	Site	DB
SIC Code Descriptions: NAICS Codes: NAICS Code Descriptions: Conveyor: ICIS Federal Facility Code: Federal Agency Name: Tribal Land Code: Tribal Land Name: Congressional Dist No: 01 Census Block Code: 450350108191009 EPA Region Code: 04 County Name: US/Mexico Border Ind: Latitude: 32.92464 Longitude: -80.125689 Reference Point: Coord Collection Method: Accuracy Value: Datum: NAD83 Source: Facility Detail Rprt URL: https://ofmpub.epa.gov/frs_public2/fii_query_detail.disp_program_facility?p_registry_id=110071293243 Data Source: Facility Registry Service - Single File Program Acronyms: ICIS:3601436064						

44	1 of 1	E	0.93 / 4,913.74	30.03 / 1	PALMETTO WELLNESS CENTER 3782-A ASHLEY PHOSPHATE RD CHARLESTON SC 29418	FINDS/FRS
Registry ID: 110017309018 FIPS Code: 45019 HUC Code: 03050202 Site Type Name: STATIONARY Location Description: Supplemental Location: Create Date: 12-MAR-04 Update Date: 26-APR-05 Interest Types: STATE MASTER **Note: Many records provided by the department have a truncated [Interest Types] field. SIC Codes: SIC Code Descriptions: NAICS Codes: NAICS Code Descriptions: Conveyor: FRS-GEOCODE Federal Facility Code: Federal Agency Name: Tribal Land Code: Tribal Land Name: Congressional Dist No: 01 Census Block Code: 450350108184032 EPA Region Code: 04 County Name: CHARLESTON US/Mexico Border Ind: Latitude: 32.9234 Longitude: -80.09089 Reference Point: CENTER OF A FACILITY OR STATION Coord Collection Method: ADDRESS MATCHING-HOUSE NUMBER Accuracy Value: 30 Datum: NAD83 Source: Facility Detail Rprt URL: https://ofmpub.epa.gov/frs_public2/fii_query_detail.disp_program_facility?p_registry_id=110017309018 Data Source: Facility Registry Service - Single File Program Acronyms: SC-EFIS:SC0000166620						

Map Key	Number of Records	Direction	Distance (mi/ft)	Elev/Diff (ft)	Site	DB
45	1 of 1	W	0.94 / 4,943.55	17.04 / -12	B&B DEMOLITION SPECIALIST 8504 KENNESTONE LN CHARLESTON SC 29420-6832	FINDS/FRS
Registry ID: FIPS Code: HUC Code: Site Type Name: Location Description: Supplemental Location: Create Date: Update Date: Interest Types: SIC Codes: SIC Code Descriptions: NAICS Codes: NAICS Code Descriptions: Conveyor: Federal Facility Code: Federal Agency Name: Tribal Land Code: Tribal Land Name: Congressional Dist No: Census Block Code: EPA Region Code: County Name: US/Mexico Border Ind: Latitude: Longitude: Reference Point: Coord Collection Method: Accuracy Value: Datum: Source: Facility Detail Rprt URL: Data Source: Program Acronyms:		110017127571 45035 03050202 STATIONARY 11-MAR-04 08-JUN-09 STATE MASTER **Note: Many records provided by the department have a truncated [Interest Types] field. FRS-GEOCODE 01 450350108191010 04 DORCHESTER 32.91769 -80.12737 CENTER OF A FACILITY OR STATION ADDRESS MATCHING-HOUSE NUMBER 30 NAD83 https://ofmpub.epa.gov/frs_public2/fii_query_detail.disp_program_facility?p_registry_id=110017127571 Facility Registry Service - Single File SC-EFIS:SC0000173341				
46	1 of 3	SE	0.95 / 5,015.43	25.45 / -4	ROBERT BOSCH LLC 8101 DORCHESTER RD CHARLESTON SC 29418	FINDS/FRS
Registry ID: FIPS Code: HUC Code: Site Type Name: Location Description: Supplemental Location: Create Date: Update Date: Interest Types: SIC Codes: SIC Code Descriptions: NAICS Codes: NAICS Code Descriptions: Conveyor: Federal Facility Code: Federal Agency Name:		110000500869 45035 03050202 STATIONARY 01-MAR-00 24-MAY-23 AIR MAJOR, COMPLIANCE AND EMISSIONS REPORTING, HAZARDOUS AIR POLLUTANT MAJOR, HAZARDOUS WASTE BIENNIAL REPORTER, ICIS-NPDES NON-MAJOR, LQG, OSHA ESTABLISHMENT, STATE MASTER, STORM WATER INDUSTRIAL, TRI REPORTER, TSCA SUBMITTER **Note: Many records provided by the department have a truncated [Interest Types] field. 1541, 3714 GENERAL CONTRACTORS-INDUSTRIAL BUILDINGS AND WAREHOUSES, MOTOR VEHICLE PARTS AND ACCESSORIES **Note: Many records provided by the department have a truncated [SIC Code Descriptions] field. 336310, 336312, 336340, 336399 ALL OTHER MOTOR VEHICLE PARTS MANUFACTURING., GASOLINE ENGINE AND ENGINE PARTS MANUFACTURING., MOTOR VEHICLE BRAKE SYSTEM MANUFACTURING. FRS-TRIS				

Map Key	Number of Records	Direction	Distance (mi/ft)	Elev/Diff (ft)	Site	DB
---------	----------------------	-----------	---------------------	-------------------	------	----

Tribal Land Code:
Tribal Land Name:
Congressional Dist No: 01
Census Block Code: 450350108203004
EPA Region Code: 04
County Name: DORCHESTER
US/Mexico Border Ind:
Latitude: 32.90902
Longitude: -80.09965
Reference Point: CENTER OF A FACILITY OR STATION
Coord Collection Method: ADDRESS MATCHING-HOUSE NUMBER
Accuracy Value: 30
Datum: NAD83
Source:
Facility Detail Rprt URL: https://ofmpub.epa.gov/frs_public2/fii_query_detail.disp_program_facility?p_registry_id=110000500869
Data Source: Facility Registry Service - Single File
Program Acronyms:

AIR:SC00009000020, AIRS/AFS:4503500020, BR:SCD065055766, CEDRI:CEDRI10115019, EIS:4798011, NPDES:SCR000668, OSHA-OIS:341748689, OSHA-OIS:341938462, RCRINFO:SCD065055766, SC-EFIS:SC0000015448, SC-EFIS:SC0000045969, TRIS:29418RBRTB8101D, TRIS:2941WRBRTB811DR, TSCA:TSCA10019597, TSCA:TSCA10065899

46	2 of 3	SE	0.95 / 5,015.43	25.45 / -4	Robert Bosch Site The Project 8101 Dorchester Road North Charleston SC	REMEDATION
LWM File No: 400352 Date: 10/23/2013 County: Dorchester Tax Map Serial No: 181-00-00-009 Location: The Property includes approximately 67.87 acres and is bounded generally by Dorchester Road on the north; residential properties along Waverly Place Lane on the east; residential properties along Kingsbridge Drive and Archdale Boulevard on the south; and residential property along Indigo Fields Boulevard and Deep Blue Lane on the west. Document Title: Voluntary Cleanup Contract Document URL: https://scdhec.gov/sites/default/files/docs/HomeAndEnvironment/Docs/20131024103242875.pdf Attachments URL:						
Lead Proj Mngr: Lucas Berresford Lead Proj Mngr Email: berresjl@dhec.sc.gov						

46	3 of 3	SE	0.95 / 5,015.43	25.45 / -4	ROBERT BOSCH LLC - CHARLESTON PLANT 8101 DORCHESTER RD NORTH CHARLESTON SC 29418	TRIS
TRI FD: 29418RBRTB8101D FRS ID: 110000500869 BIA: Tribe: Facility Name: ROBERT BOSCH LLC - CHARLESTON PLANT Street Address: 8101 DORCHESTER RD City: NORTH CHARLESTON County: DORCHESTER State: SC Zip: 29418 Latitude: 32.909020 Longitude: -80.099650						

1987 Details

TRI FD: 29418RBRTB8101D	Underground: 0.000000
Federal Facility: NO	Underground CL I: 0.000000
Cas No Compound ID: 0007697372	Underground C II-V: 0.000000
Classification: TRI	Landfills: 0.000000
Primary SIC: 3714	RCRA C Landfill: 0.000000

Map Key	Number of Records	Direction	Distance (mi/ft)	Elev/Diff (ft)	Site	DB
Primary NAICS:	336211				Other Landfills:	0.000000
Metal:	NO				Land Treatment:	0.000000
Carcinogen:	NO				Surface Impndmnt:	0.000000
Fugitive Air:	0.000000				RCRA Surface IM:	0.000000
Stack Air:	0.000000				Other Surface I:	0.000000
Water:	0.000000				Other Disposal:	0.000000
Chemical:		Nitric acid				
Industry Sector Code:		336				
Industry Sector:		Transportation Equipment				
Parent Co Name:		ROBERT BOSCH N.A.				
On Site Release Total:		0.000000				
Off Site Release Total:		0.000000				
Off Site Recycled Total:		0.000000				
Total Releases:		0.000000				
One Time Release:						
Horizontal Datum:						
NAD83						
CAS No:						
7697-37-2						
PFAS:						
NO						
PBT:						
NO						
TRI FD:	29418RBRTB8101D				Underground:	0.000000
Federal Facility:	NO				Underground CL I:	0.000000
Cas No Compound ID:	0000076131				Underground C II-V:	0.000000
Classification:	TRI				Landfills:	0.000000
Primary SIC:	3714				RCRA C Landfill:	0.000000
Primary NAICS:	336312				Other Landfills:	0.000000
Metal:	NO				Land Treatment:	0.000000
Carcinogen:	NO				Surface Impndmnt:	0.000000
Fugitive Air:	370000.000000				RCRA Surface IM:	0.000000
Stack Air:	0.000000				Other Surface I:	0.000000
Water:	0.000000				Other Disposal:	0.000000
Chemical:		Freon 113 (CFC-113)				
Industry Sector Code:		336				
Industry Sector:		Transportation Equipment				
Parent Co Name:		ROBERT BOSCH N.A.				
On Site Release Total:		370000.000000				
Off Site Release Total:		0.000000				
Off Site Recycled Total:		0.000000				
Total Releases:		370000.000000				
One Time Release:						
Horizontal Datum:						
NAD83						
CAS No:						
76-13-1						
PFAS:						
NO						
PBT:						
NO						

Map Key	Number of Records	Direction	Distance (mi/ft)	Elev/Diff (ft)	Site	DB
TRI FD:	29418RBRTB8101D				Underground:	0.000000
Federal Facility:	NO				Underground CL I:	0.000000
Cas No Compound ID:	0007664382				Underground C II-V:	0.000000
Classification:	TRI				Landfills:	0.000000
Primary SIC:	3714				RCRA C Landfill:	0.000000
Primary NAICS:	336312				Other Landfills:	0.000000
Metal:	NO				Land Treatment:	0.000000
Carcinogen:	NO				Surface Impndmnt:	0.000000
Fugitive Air:	0.000000				RCRA Surface IM:	0.000000
Stack Air:	0.000000				Other Surface I:	0.000000
Water:	0.000000				Other Disposal:	0.000000
Chemical:	Phosphoric acid					
Industry Sector Code:	336					
Industry Sector:	Transportation Equipment					
Parent Co Name:	ROBERT BOSCH N.A.					
On Site Release Total:	0.000000					
Off Site Release Total:	0.000000					
Off Site Recycled Total:	0.000000					
Total Releases:	0.000000					
One Time Release:						
Horizontal Datum:						
NAD83						
CAS No:						
7664-38-2						
PFAS:						
NO						
PBT:						
NO						
TRI FD:	29418RBRTB8101D				Underground:	0.000000
Federal Facility:	NO				Underground CL I:	0.000000
Cas No Compound ID:	0001310732				Underground C II-V:	0.000000
Classification:	TRI				Landfills:	0.000000
Primary SIC:	3714				RCRA C Landfill:	0.000000
Primary NAICS:	336312				Other Landfills:	0.000000
Metal:	NO				Land Treatment:	0.000000
Carcinogen:	NO				Surface Impndmnt:	0.000000
Fugitive Air:	0.000000				RCRA Surface IM:	0.000000
Stack Air:	0.000000				Other Surface I:	0.000000
Water:	0.000000				Other Disposal:	0.000000
Chemical:	Sodium hydroxide (solution)					
Industry Sector Code:	336					
Industry Sector:	Transportation Equipment					
Parent Co Name:	ROBERT BOSCH N.A.					
On Site Release Total:	0.000000					
Off Site Release Total:	0.000000					
Off Site Recycled Total:	0.000000					
Total Releases:	0.000000					
One Time Release:						
Horizontal Datum:						
NAD83						
CAS No:						
1310-73-2						
PFAS:						
NO						

Map Key	Number of Records	Direction	Distance (mi/ft)	Elev/Diff (ft)	Site	DB
---------	----------------------	-----------	---------------------	-------------------	------	----

PBT:

NO

TRI FD:	29418RBRTB8101D	Underground:	0.000000
Federal Facility:	NO	Underground CL I:	0.000000
Cas No Compound ID:	0007664939	Underground C II-V:	0.000000
Classification:	TRI	Landfills:	0.000000
Primary SIC:	3714	RCRA C Landfill:	0.000000
Primary NAICS:	336312	Other Landfills:	0.000000
Metal:	NO	Land Treatment:	0.000000
Carcinogen:	NO	Surface Impndmnt:	0.000000
Fugitive Air:	0.000000	RCRA Surface IM:	0.000000
Stack Air:	0.000000	Other Surface I:	0.000000
Water:	0.000000	Other Disposal:	0.000000
Chemical:	Sulfuric acid (acid aerosols including mists, vapors, gas, fog, and other airborne forms of any particle size)		
Industry Sector Code:	336		
Industry Sector:	Transportation Equipment		
Parent Co Name:	ROBERT BOSCH N.A.		
On Site Release Total:	0.000000		
Off Site Release Total:	0.000000		
Off Site Recycled Total:	0.000000		
Total Releases:	0.000000		
One Time Release:			

Horizontal Datum:

NAD83

CAS No:

7664-93-9

PFAS:

NO

PBT:

NO

TRI FD:	29418RBRTB8101D	Underground:	0.000000
Federal Facility:	NO	Underground CL I:	0.000000
Cas No Compound ID:	0000079016	Underground C II-V:	0.000000
Classification:	TRI	Landfills:	0.000000
Primary SIC:	3714	RCRA C Landfill:	0.000000
Primary NAICS:	336312	Other Landfills:	0.000000
Metal:	NO	Land Treatment:	0.000000
Carcinogen:	YES	Surface Impndmnt:	0.000000
Fugitive Air:	17000.000000	RCRA Surface IM:	0.000000
Stack Air:	400000.000000	Other Surface I:	0.000000
Water:	0.000000	Other Disposal:	0.000000
Chemical:	Trichloroethylene		
Industry Sector Code:	336		
Industry Sector:	Transportation Equipment		
Parent Co Name:	ROBERT BOSCH N.A.		
On Site Release Total:	417000.000000		
Off Site Release Total:	0.000000		
Off Site Recycled Total:	0.000000		
Total Releases:	417000.000000		
One Time Release:			

Horizontal Datum:

NAD83

CAS No:

79-01-6

Map Key	Number of Records	Direction	Distance (mi/ft)	Elev/Diff (ft)	Site	DB
---------	----------------------	-----------	---------------------	-------------------	------	----

PFAS:

NO

PBT:

NO

1988 Details

TRI FD:	29418RBRTB8101D	Underground:	0.000000
Federal Facility:	NO	Underground CL I:	0.000000
Cas No Compound ID:	0000076131	Underground C II-V:	0.000000
Classification:	TRI	Landfills:	0.000000
Primary SIC:	3714	RCRA C Landfill:	0.000000
Primary NAICS:	336312	Other Landfills:	0.000000
Metal:	NO	Land Treatment:	0.000000
Carcinogen:	NO	Surface Impndmnt:	0.000000
Fugitive Air:	540000.000000	RCRA Surface IM:	0.000000
Stack Air:	0.000000	Other Surface I:	0.000000
Water:	0.000000	Other Disposal:	0.000000
Chemical:	Freon 113 (CFC-113)		
Industry Sector Code:	336		
Industry Sector:	Transportation Equipment		
Parent Co Name:	ROBERT BOSCH N.A.		
On Site Release Total:	540000.000000		
Off Site Release Total:	0.000000		
Off Site Recycled Total:	0.000000		
Total Releases:	540000.000000		
One Time Release:			

Horizontal Datum:

NAD83

CAS No:

76-13-1

PFAS:

NO

PBT:

NO

TRI FD:	29418RBRTB8101D	Underground:	0.000000
Federal Facility:	NO	Underground CL I:	0.000000
Cas No Compound ID:	0000079016	Underground C II-V:	0.000000
Classification:	TRI	Landfills:	0.000000
Primary SIC:	3714	RCRA C Landfill:	0.000000
Primary NAICS:	336312	Other Landfills:	0.000000
Metal:	NO	Land Treatment:	0.000000
Carcinogen:	YES	Surface Impndmnt:	0.000000
Fugitive Air:	160000.000000	RCRA Surface IM:	0.000000
Stack Air:	46000.000000	Other Surface I:	0.000000
Water:	0.000000	Other Disposal:	0.000000
Chemical:	Trichloroethylene		
Industry Sector Code:	336		
Industry Sector:	Transportation Equipment		
Parent Co Name:	ROBERT BOSCH N.A.		
On Site Release Total:	206000.000000		
Off Site Release Total:	0.000000		
Off Site Recycled Total:	0.000000		
Total Releases:	206000.000000		

Map Key	Number of Records	Direction	Distance (mi/ft)	Elev/Diff (ft)	Site	DB
---------	----------------------	-----------	---------------------	-------------------	------	----

One Time Release:

Horizontal Datum:

NAD83

CAS No:

79-01-6

PFAS:

NO

PBT:

NO

TRI FD: 29418RBRTB8101D

Federal Facility: NO

Cas No Compound ID: 0001310732

Classification: TRI

Primary SIC: 3714

Primary NAICS: 336312

Metal: NO

Carcinogen: NO

Fugitive Air: 0.000000

Stack Air: 0.000000

Water: 0.000000

Chemical: Sodium hydroxide (solution)

Industry Sector Code: 336

Industry Sector: Transportation Equipment

Parent Co Name: ROBERT BOSCH N.A.

On Site Release Total: 0.000000

Off Site Release Total: 0.000000

Off Site Recycled Total: 0.000000

Total Releases: 0.000000

One Time Release:

Horizontal Datum:

NAD83

CAS No:

1310-73-2

PFAS:

NO

PBT:

NO

TRI FD: 29418RBRTB8101D

Federal Facility: NO

Cas No Compound ID: 0007664939

Classification: TRI

Primary SIC: 3714

Primary NAICS: 336312

Metal: NO

Carcinogen: NO

Fugitive Air: 0.000000

Stack Air: 0.000000

Water: 0.000000

Chemical: Sulfuric acid (acid aerosols including mists, vapors, gas, fog, and other airborne forms of any particle size)

Industry Sector Code: 336

Industry Sector: Transportation Equipment

Underground: 0.000000

Underground CL I: 0.000000

Underground C II-V: 0.000000

Landfills: 0.000000

RCRA C Landfill: 0.000000

Other Landfills: 0.000000

Land Treatment: 0.000000

Surface Impndmnt: 0.000000

RCRA Surface IM: 0.000000

Other Surface I: 0.000000

Other Disposal: 0.000000

Underground: 0.000000

Underground CL I: 0.000000

Underground C II-V: 0.000000

Landfills: 0.000000

RCRA C Landfill: 0.000000

Other Landfills: 0.000000

Land Treatment: 0.000000

Surface Impndmnt: 0.000000

RCRA Surface IM: 0.000000

Other Surface I: 0.000000

Other Disposal: 0.000000

Map Key	Number of Records	Direction	Distance (mi/ft)	Elev/Diff (ft)	Site	DB
---------	----------------------	-----------	---------------------	-------------------	------	----

Parent Co Name:	ROBERT BOSCH N.A.
On Site Release Total:	0.000000
Off Site Release Total:	0.000000
Off Site Recycled Total:	0.000000
Total Releases:	0.000000
One Time Release:	

Horizontal Datum:

NAD83

CAS No:

7664-93-9

PFAS:

NO

PBT:

NO

TRI FD:	29418RBRTB8101D	Underground:	0.000000
Federal Facility:	NO	Underground CL I:	0.000000
Cas No Compound ID:	0007664382	Underground C II-V:	0.000000
Classification:	TRI	Landfills:	0.000000
Primary SIC:	3714	RCRA C Landfill:	0.000000
Primary NAICS:	336312	Other Landfills:	0.000000
Metal:	NO	Land Treatment:	0.000000
Carcinogen:	NO	Surface Impndmnt:	0.000000
Fugitive Air:	0.000000	RCRA Surface IM:	0.000000
Stack Air:	0.000000	Other Surface I:	0.000000
Water:	0.000000	Other Disposal:	0.000000
Chemical:	Phosphoric acid		
Industry Sector Code:	336		
Industry Sector:	Transportation Equipment		
Parent Co Name:	ROBERT BOSCH N.A.		
On Site Release Total:	0.000000		
Off Site Release Total:	0.000000		
Off Site Recycled Total:	0.000000		
Total Releases:	0.000000		
One Time Release:			

Horizontal Datum:

NAD83

CAS No:

7664-38-2

PFAS:

NO

PBT:

NO

1989 Details

TRI FD:	29418RBRTB8101D	Underground:	0.000000
Federal Facility:	NO	Underground CL I:	0.000000
Cas No Compound ID:	0000067561	Underground C II-V:	0.000000
Classification:	TRI	Landfills:	0.000000
Primary SIC:	3714	RCRA C Landfill:	0.000000
Primary NAICS:	336312	Other Landfills:	0.000000

Map Key	Number of Records	Direction	Distance (mi/ft)	Elev/Diff (ft)	Site	DB
Metal:	NO				Land Treatment:	0.000000
Carcinogen:	NO				Surface Impndmnt:	0.000000
Fugitive Air:	9000.000000				RCRA Surface IM:	0.000000
Stack Air:	780.000000				Other Surface I:	0.000000
Water:	0.000000				Other Disposal:	0.000000
Chemical:		Methanol				
Industry Sector Code:		336				
Industry Sector:		Transportation Equipment				
Parent Co Name:		ROBERT BOSCH N.A.				
On Site Release Total:		9780.000000				
Off Site Release Total:		660.000000				
Off Site Recycled Total:		0.000000				
Total Releases:		10440.000000				
One Time Release:						
Horizontal Datum:						
NAD83						
CAS No:						
67-56-1						
PFAS:						
NO						
PBT:						
NO						
TRI FD:	29418RBRTB8101D				Underground:	0.000000
Federal Facility:	NO				Underground CL I:	0.000000
Cas No Compound ID:	0007664939				Underground C II-V:	0.000000
Classification:	TRI				Landfills:	0.000000
Primary SIC:	3714				RCRA C Landfill:	0.000000
Primary NAICS:	336312				Other Landfills:	0.000000
Metal:	NO				Land Treatment:	0.000000
Carcinogen:	NO				Surface Impndmnt:	0.000000
Fugitive Air:	0.000000				RCRA Surface IM:	0.000000
Stack Air:	0.000000				Other Surface I:	0.000000
Water:	0.000000				Other Disposal:	0.000000
Chemical:		Sulfuric acid (acid aerosols including mists, vapors, gas, fog, and other airborne forms of any particle size)				
Industry Sector Code:		336				
Industry Sector:		Transportation Equipment				
Parent Co Name:		ROBERT BOSCH N.A.				
On Site Release Total:		0.000000				
Off Site Release Total:		0.000000				
Off Site Recycled Total:		0.000000				
Total Releases:		0.000000				
One Time Release:						
Horizontal Datum:						
NAD83						
CAS No:						
7664-93-9						
PFAS:						
NO						
PBT:						
NO						
TRI FD:	29418RBRTB8101D				Underground:	0.000000

Map Key	Number of Records	Direction	Distance (mi/ft)	Elev/Diff (ft)	Site	DB
Federal Facility:	NO				Underground CL I:	0.000000
Cas No Compound ID:	0000079016				Underground C II-V:	0.000000
Classification:	TRI				Landfills:	0.000000
Primary SIC:	3714				RCRA C Landfill:	0.000000
Primary NAICS:	336312				Other Landfills:	0.000000
Metal:	NO				Land Treatment:	0.000000
Carcinogen:	YES				Surface Impndmnt:	0.000000
Fugitive Air:	140000.000000				RCRA Surface IM:	0.000000
Stack Air:	46000.000000				Other Surface I:	0.000000
Water:	0.000000				Other Disposal:	0.000000
Chemical:	Trichloroethylene					
Industry Sector Code:	336					
Industry Sector:	Transportation Equipment					
Parent Co Name:	ROBERT BOSCH N.A.					
On Site Release Total:	186000.000000					
Off Site Release Total:	0.000000					
Off Site Recycled Total:	0.000000					
Total Releases:	186000.000000					
One Time Release:						
Horizontal Datum:						
NAD83						
CAS No:						
79-01-6						
PFAS:						
NO						
PBT:						
NO						
TRI FD:	29418RBRTB8101D				Underground:	0.000000
Federal Facility:	NO				Underground CL I:	0.000000
Cas No Compound ID:	0000076131				Underground C II-V:	0.000000
Classification:	TRI				Landfills:	0.000000
Primary SIC:	3714				RCRA C Landfill:	0.000000
Primary NAICS:	336312				Other Landfills:	0.000000
Metal:	NO				Land Treatment:	0.000000
Carcinogen:	NO				Surface Impndmnt:	0.000000
Fugitive Air:	510000.000000				RCRA Surface IM:	0.000000
Stack Air:	0.000000				Other Surface I:	0.000000
Water:	0.000000				Other Disposal:	0.000000
Chemical:	Freon 113 (CFC-113)					
Industry Sector Code:	336					
Industry Sector:	Transportation Equipment					
Parent Co Name:	ROBERT BOSCH N.A.					
On Site Release Total:	510000.000000					
Off Site Release Total:	0.000000					
Off Site Recycled Total:	0.000000					
Total Releases:	510000.000000					
One Time Release:						
Horizontal Datum:						
NAD83						
CAS No:						
76-13-1						
PFAS:						
NO						
PBT:						

Map Key	Number of Records	Direction	Distance (mi/ft)	Elev/Diff (ft)	Site	DB
---------	----------------------	-----------	---------------------	-------------------	------	----

NO

TRI FD:	29418RBRTB8101D	Underground:	0.000000
Federal Facility:	NO	Underground CL I:	0.000000
Cas No Compound ID:	0007440473	Underground C II-V:	0.000000
Classification:	TRI	Landfills:	0.000000
Primary SIC:	3714	RCRA C Landfill:	0.000000
Primary NAICS:	336312	Other Landfills:	0.000000
Metal:	YES	Land Treatment:	0.000000
Carcinogen:	NO	Surface Impndmnt:	0.000000
Fugitive Air:	0.000000	RCRA Surface IM:	0.000000
Stack Air:	0.000000	Other Surface I:	0.000000
Water:	0.000000	Other Disposal:	0.000000
Chemical:	Chromium		
Industry Sector Code:	336		
Industry Sector:	Transportation Equipment		
Parent Co Name:	ROBERT BOSCH N.A.		
On Site Release Total:	0.000000		
Off Site Release Total:	1400.000000		
Off Site Recycled Total:	0.000000		
Total Releases:	1400.000000		
One Time Release:			

Horizontal Datum:

NAD83

CAS No:

7440-47-3

PFAS:

NO

PBT:

NO

1990 Details

TRI FD:	29418RBRTB8101D	Underground:	0.000000
Federal Facility:	NO	Underground CL I:	0.000000
Cas No Compound ID:	0007664939	Underground C II-V:	0.000000
Classification:	TRI	Landfills:	0.000000
Primary SIC:	3714	RCRA C Landfill:	0.000000
Primary NAICS:	336312	Other Landfills:	0.000000
Metal:	NO	Land Treatment:	0.000000
Carcinogen:	NO	Surface Impndmnt:	0.000000
Fugitive Air:	0.000000	RCRA Surface IM:	0.000000
Stack Air:	0.000000	Other Surface I:	0.000000
Water:	0.000000	Other Disposal:	0.000000
Chemical:	Sulfuric acid (acid aerosols including mists, vapors, gas, fog, and other airborne forms of any particle size)		
Industry Sector Code:	336		
Industry Sector:	Transportation Equipment		
Parent Co Name:	ROBERT BOSCH N.A.		
On Site Release Total:	0.000000		
Off Site Release Total:	0.000000		
Off Site Recycled Total:	0.000000		
Total Releases:	0.000000		
One Time Release:			

Horizontal Datum:

NAD83

Map Key	Number of Records	Direction	Distance (mi/ft)	Elev/Diff (ft)	Site	DB
---------	----------------------	-----------	---------------------	-------------------	------	----

CAS No:

7664-93-9

PFAS:

NO

PBT:

NO

TRI FD:	29418RBRTB8101D	Underground:	0.000000
Federal Facility:	NO	Underground CL I:	0.000000
Cas No Compound ID:	0000076131	Underground C II-V:	0.000000
Classification:	TRI	Landfills:	0.000000
Primary SIC:	3714	RCRA C Landfill:	0.000000
Primary NAICS:	336312	Other Landfills:	0.000000
Metal:	NO	Land Treatment:	0.000000
Carcinogen:	NO	Surface Impndmnt:	0.000000
Fugitive Air:	160000.000000	RCRA Surface IM:	0.000000
Stack Air:	0.000000	Other Surface I:	0.000000
Water:	0.000000	Other Disposal:	0.000000
Chemical:	Freon 113 (CFC-113)		
Industry Sector Code:	336		
Industry Sector:	Transportation Equipment		
Parent Co Name:	ROBERT BOSCH N.A.		
On Site Release Total:	160000.000000		
Off Site Release Total:	0.000000		
Off Site Recycled Total:	0.000000		
Total Releases:	160000.000000		
One Time Release:			

Horizontal Datum:

NAD83

CAS No:

76-13-1

PFAS:

NO

PBT:

NO

TRI FD:	29418RBRTB8101D	Underground:	0.000000
Federal Facility:	NO	Underground CL I:	0.000000
Cas No Compound ID:	0000079016	Underground C II-V:	0.000000
Classification:	TRI	Landfills:	0.000000
Primary SIC:	3714	RCRA C Landfill:	0.000000
Primary NAICS:	336312	Other Landfills:	0.000000
Metal:	NO	Land Treatment:	0.000000
Carcinogen:	YES	Surface Impndmnt:	0.000000
Fugitive Air:	110000.000000	RCRA Surface IM:	0.000000
Stack Air:	7800.000000	Other Surface I:	0.000000
Water:	0.000000	Other Disposal:	0.000000
Chemical:	Trichloroethylene		
Industry Sector Code:	336		
Industry Sector:	Transportation Equipment		
Parent Co Name:	ROBERT BOSCH N.A.		
On Site Release Total:	117800.000000		
Off Site Release Total:	0.000000		
Off Site Recycled Total:	0.000000		
Total Releases:	117800.000000		
One Time Release:			

Map Key	Number of Records	Direction	Distance (mi/ft)	Elev/Diff (ft)	Site	DB
---------	----------------------	-----------	---------------------	-------------------	------	----

Horizontal Datum:

NAD83

CAS No:

79-01-6

PFAS:

NO

PBT:

NO

TRI FD:	29418RBRTB8101D	Underground:	0.000000
Federal Facility:	NO	Underground CL I:	0.000000
Cas No Compound ID:	0007664382	Underground C II-V:	0.000000
Classification:	TRI	Landfills:	0.000000
Primary SIC:	3714	RCRA C Landfill:	0.000000
Primary NAICS:	336312	Other Landfills:	0.000000
Metal:	NO	Land Treatment:	0.000000
Carcinogen:	NO	Surface Impndmnt:	0.000000
Fugitive Air:	0.000000	RCRA Surface IM:	0.000000
Stack Air:	0.000000	Other Surface I:	0.000000
Water:	0.000000	Other Disposal:	0.000000
Chemical:	Phosphoric acid		
Industry Sector Code:	336		
Industry Sector:	Transportation Equipment		
Parent Co Name:	ROBERT BOSCH N.A.		
On Site Release Total:	0.000000		
Off Site Release Total:	0.000000		
Off Site Recycled Total:	0.000000		
Total Releases:	0.000000		
One Time Release:			

Horizontal Datum:

NAD83

CAS No:

7664-38-2

PFAS:

NO

PBT:

NO

TRI FD:	29418RBRTB8101D	Underground:	0.000000
Federal Facility:	NO	Underground CL I:	0.000000
Cas No Compound ID:	0007440473	Underground C II-V:	0.000000
Classification:	TRI	Landfills:	0.000000
Primary SIC:	3714	RCRA C Landfill:	0.000000
Primary NAICS:	336312	Other Landfills:	0.000000
Metal:	YES	Land Treatment:	0.000000
Carcinogen:	NO	Surface Impndmnt:	0.000000
Fugitive Air:	0.000000	RCRA Surface IM:	0.000000
Stack Air:	0.000000	Other Surface I:	0.000000
Water:	0.000000	Other Disposal:	0.000000
Chemical:	Chromium		
Industry Sector Code:	336		
Industry Sector:	Transportation Equipment		
Parent Co Name:	ROBERT BOSCH N.A.		

Map Key	Number of Records	Direction	Distance (mi/ft)	Elev/Diff (ft)	Site	DB
---------	----------------------	-----------	---------------------	-------------------	------	----

On Site Release Total:	0.000000
Off Site Release Total:	800.000000
Off Site Recycled Total:	0.000000
Total Releases:	800.000000
One Time Release:	

Horizontal Datum:

NAD83

CAS No:

7440-47-3

PFAS:

NO

PBT:

NO

1991 Details

TRI FD:	29418RBRTB8101D	Underground:	0.000000
Federal Facility:	NO	Underground CL I:	0.000000
Cas No Compound ID:	0000076131	Underground C II-V:	0.000000
Classification:	TRI	Landfills:	0.000000
Primary SIC:	3714	RCRA C Landfill:	0.000000
Primary NAICS:	336312	Other Landfills:	0.000000
Metal:	NO	Land Treatment:	0.000000
Carcinogen:	NO	Surface Impndmnt:	0.000000
Fugitive Air:	62000.000000	RCRA Surface IM:	0.000000
Stack Air:	0.000000	Other Surface I:	0.000000
Water:	0.000000	Other Disposal:	0.000000
Chemical:	Freon 113 (CFC-113)		
Industry Sector Code:	336		
Industry Sector:	Transportation Equipment		
Parent Co Name:	ROBERT BOSCH N.A.		
On Site Release Total:	62000.000000		
Off Site Release Total:	0.000000		
Off Site Recycled Total:	29000.000000		
Total Releases:	62000.000000		
One Time Release:			

0.000000

Horizontal Datum:

NAD83

CAS No:

76-13-1

PFAS:

NO

PBT:

NO

TRI FD:	29418RBRTB8101D	Underground:	0.000000
Federal Facility:	NO	Underground CL I:	0.000000
Cas No Compound ID:	0007664382	Underground C II-V:	0.000000
Classification:	TRI	Landfills:	0.000000
Primary SIC:	3714	RCRA C Landfill:	0.000000

Map Key	Number of Records	Direction	Distance (mi/ft)	Elev/Diff (ft)	Site	DB
Primary NAICS:	336312				Other Landfills:	0.000000
Metal:	NO				Land Treatment:	0.000000
Carcinogen:	NO				Surface Impndmnt:	0.000000
Fugitive Air:	0.000000				RCRA Surface IM:	0.000000
Stack Air:	250.000000				Other Surface I:	0.000000
Water:	0.000000				Other Disposal:	0.000000
Chemical:		Phosphoric acid				
Industry Sector Code:		336				
Industry Sector:		Transportation Equipment				
Parent Co Name:		ROBERT BOSCH N.A.				
On Site Release Total:		250.000000				
Off Site Release Total:		0.000000				
Off Site Recycled Total:		0.000000				
Total Releases:		250.000000				
One Time Release:						
						0.000000
Horizontal Datum:						
						NAD83
CAS No:						
						7664-38-2
PFAS:						
						NO
PBT:						
						NO
TRI FD:	29418RBRTB8101D				Underground:	0.000000
Federal Facility:	NO				Underground CL I:	0.000000
Cas No Compound ID:	0007647010				Underground C II-V:	0.000000
Classification:	TRI				Landfills:	0.000000
Primary SIC:	3714				RCRA C Landfill:	0.000000
Primary NAICS:	336312				Other Landfills:	0.000000
Metal:	NO				Land Treatment:	0.000000
Carcinogen:	NO				Surface Impndmnt:	0.000000
Fugitive Air:	0.000000				RCRA Surface IM:	0.000000
Stack Air:	250.000000				Other Surface I:	0.000000
Water:	0.000000				Other Disposal:	0.000000
Chemical:		Hydrochloric acid (acid aerosols including mists, vapors, gas, fog, and other airborne forms of any particle size)				
Industry Sector Code:		336				
Industry Sector:		Transportation Equipment				
Parent Co Name:		ROBERT BOSCH N.A.				
On Site Release Total:		250.000000				
Off Site Release Total:		0.000000				
Off Site Recycled Total:		0.000000				
Total Releases:		250.000000				
One Time Release:						
						0.000000
Horizontal Datum:						
						NAD83
CAS No:						
						7647-01-0
PFAS:						
						NO
PBT:						

Map Key	Number of Records	Direction	Distance (mi/ft)	Elev/Diff (ft)	Site	DB
---------	----------------------	-----------	---------------------	-------------------	------	----

NO

TRI FD:	29418RBRTB8101D	Underground:	0.000000
Federal Facility:	NO	Underground CL I:	0.000000
Cas No Compound ID:	0000067641	Underground C II-V:	0.000000
Classification:	TRI	Landfills:	0.000000
Primary SIC:	3714	RCRA C Landfill:	0.000000
Primary NAICS:	336312	Other Landfills:	0.000000
Metal:	NO	Land Treatment:	0.000000
Carcinogen:	NO	Surface Impndmnt:	0.000000
Fugitive Air:	750.000000	RCRA Surface IM:	0.000000
Stack Air:	750.000000	Other Surface I:	0.000000
Water:	0.000000	Other Disposal:	0.000000
Chemical:	Acetone		
Industry Sector Code:	336		
Industry Sector:	Transportation Equipment		
Parent Co Name:	ROBERT BOSCH N.A.		
On Site Release Total:	1500.000000		
Off Site Release Total:	0.000000		
Off Site Recycled Total:	0.000000		
Total Releases:	1500.000000		
One Time Release:			

0.000000

Horizontal Datum:

NAD83

CAS No:

67-64-1

PFAS:

NO

PBT:

NO

TRI FD:	29418RBRTB8101D	Underground:	0.000000
Federal Facility:	NO	Underground CL I:	0.000000
Cas No Compound ID:	0000079016	Underground C II-V:	0.000000
Classification:	TRI	Landfills:	0.000000
Primary SIC:	3714	RCRA C Landfill:	0.000000
Primary NAICS:	336312	Other Landfills:	0.000000
Metal:	NO	Land Treatment:	0.000000
Carcinogen:	YES	Surface Impndmnt:	0.000000
Fugitive Air:	0.000000	RCRA Surface IM:	0.000000
Stack Air:	180000.000000	Other Surface I:	0.000000
Water:	0.000000	Other Disposal:	0.000000
Chemical:	Trichloroethylene		
Industry Sector Code:	336		
Industry Sector:	Transportation Equipment		
Parent Co Name:	ROBERT BOSCH N.A.		
On Site Release Total:	180000.000000		
Off Site Release Total:	0.000000		
Off Site Recycled Total:	200000.000000		
Total Releases:	180000.000000		
One Time Release:			

0.000000

Horizontal Datum:

NAD83

Map Key	Number of Records	Direction	Distance (mi/ft)	Elev/Diff (ft)	Site	DB
---------	----------------------	-----------	---------------------	-------------------	------	----

CAS No:

79-01-6

PFAS:

NO

PBT:

NO

TRI FD:	29418RBRTB8101D	Underground:	0.000000
Federal Facility:	NO	Underground CL I:	0.000000
Cas No Compound ID:	0007664939	Underground C II-V:	0.000000
Classification:	TRI	Landfills:	0.000000
Primary SIC:	3714	RCRA C Landfill:	0.000000
Primary NAICS:	336312	Other Landfills:	0.000000
Metal:	NO	Land Treatment:	0.000000
Carcinogen:	NO	Surface Impndmnt:	0.000000
Fugitive Air:	0.000000	RCRA Surface IM:	0.000000
Stack Air:	250.000000	Other Surface I:	0.000000
Water:	0.000000	Other Disposal:	0.000000
Chemical:	Sulfuric acid (acid aerosols including mists, vapors, gas, fog, and other airborne forms of any particle size)		
Industry Sector Code:	336		
Industry Sector:	Transportation Equipment		
Parent Co Name:	ROBERT BOSCH N.A.		
On Site Release Total:	250.000000		
Off Site Release Total:	0.000000		
Off Site Recycled Total:	0.000000		
Total Releases:	250.000000		
One Time Release:			

0.000000

Horizontal Datum:

NAD83

CAS No:

7664-93-9

PFAS:

NO

PBT:

NO

TRI FD:	29418RBRTB8101D	Underground:	0.000000
Federal Facility:	NO	Underground CL I:	0.000000
Cas No Compound ID:	0007440473	Underground C II-V:	0.000000
Classification:	TRI	Landfills:	0.000000
Primary SIC:	3714	RCRA C Landfill:	0.000000
Primary NAICS:	336312	Other Landfills:	0.000000
Metal:	YES	Land Treatment:	0.000000
Carcinogen:	NO	Surface Impndmnt:	0.000000
Fugitive Air:	0.000000	RCRA Surface IM:	0.000000
Stack Air:	0.000000	Other Surface I:	0.000000
Water:	0.000000	Other Disposal:	0.000000
Chemical:	Chromium		
Industry Sector Code:	336		
Industry Sector:	Transportation Equipment		
Parent Co Name:	ROBERT BOSCH N.A.		
On Site Release Total:	0.000000		
Off Site Release Total:	0.000000		
Off Site Recycled Total:	78000.000000		

Map Key	Number of Records	Direction	Distance (mi/ft)	Elev/Diff (ft)	Site	DB
---------	----------------------	-----------	---------------------	-------------------	------	----

Total Releases: 0.000000
One Time Release:

0.000000

Horizontal Datum:

NAD83

CAS No:

7440-47-3

PFAS:

NO

PBT:

NO

1992 Details

TRI FD:	29418RBRTB8101D	Underground:	0.000000
Federal Facility:	NO	Underground CL I:	0.000000
Cas No Compound ID:	0000076131	Underground C II-V:	0.000000
Classification:	TRI	Landfills:	0.000000
Primary SIC:	3714	RCRA C Landfill:	0.000000
Primary NAICS:	336312	Other Landfills:	0.000000
Metal:	NO	Land Treatment:	0.000000
Carcinogen:	NO	Surface Impndmnt:	0.000000
Fugitive Air:	35000.000000	RCRA Surface IM:	0.000000
Stack Air:	0.000000	Other Surface I:	0.000000
Water:	0.000000	Other Disposal:	0.000000
Chemical:	Freon 113 (CFC-113)		
Industry Sector Code:	336		
Industry Sector:	Transportation Equipment		
Parent Co Name:	ROBERT BOSCH N.A.		
On Site Release Total:	35000.000000		
Off Site Release Total:	0.000000		
Off Site Recycled Total:	16000.000000		
Total Releases:	35000.000000		
One Time Release:			

0.000000

Horizontal Datum:

NAD83

CAS No:

76-13-1

PFAS:

NO

PBT:

NO

TRI FD:	29418RBRTB8101D	Underground:	0.000000
Federal Facility:	NO	Underground CL I:	0.000000
Cas No Compound ID:	0007664939	Underground C II-V:	0.000000
Classification:	TRI	Landfills:	0.000000
Primary SIC:	3714	RCRA C Landfill:	0.000000
Primary NAICS:	336312	Other Landfills:	0.000000

Map Key	Number of Records	Direction	Distance (mi/ft)	Elev/Diff (ft)	Site	DB
Metal:	NO				Land Treatment:	0.000000
Carcinogen:	NO				Surface Impndmnt:	0.000000
Fugitive Air:	0.000000				RCRA Surface IM:	0.000000
Stack Air:	250.000000				Other Surface I:	0.000000
Water:	0.000000				Other Disposal:	0.000000
Chemical:		Sulfuric acid (acid aerosols including mists, vapors, gas, fog, and other airborne forms of any particle size)				
Industry Sector Code:	336					
Industry Sector:	Transportation Equipment					
Parent Co Name:	ROBERT BOSCH N.A.					
On Site Release Total:	250.000000					
Off Site Release Total:	0.000000					
Off Site Recycled Total:	0.000000					
Total Releases:	250.000000					
One Time Release:						
	0.000000					
Horizontal Datum:						
NAD83						
CAS No:						
7664-93-9						
PFAS:						
NO						
PBT:						
NO						
TRI FD:	29418RBRTB8101D				Underground:	0.000000
Federal Facility:	NO				Underground CL I:	0.000000
Cas No Compound ID:	0007647010				Underground C II-V:	0.000000
Classification:	TRI				Landfills:	0.000000
Primary SIC:	3714				RCRA C Landfill:	0.000000
Primary NAICS:	336312				Other Landfills:	0.000000
Metal:	NO				Land Treatment:	0.000000
Carcinogen:	NO				Surface Impndmnt:	0.000000
Fugitive Air:	0.000000				RCRA Surface IM:	0.000000
Stack Air:	250.000000				Other Surface I:	0.000000
Water:	0.000000				Other Disposal:	0.000000
Chemical:		Hydrochloric acid (acid aerosols including mists, vapors, gas, fog, and other airborne forms of any particle size)				
Industry Sector Code:	336					
Industry Sector:	Transportation Equipment					
Parent Co Name:	ROBERT BOSCH N.A.					
On Site Release Total:	250.000000					
Off Site Release Total:	0.000000					
Off Site Recycled Total:	0.000000					
Total Releases:	250.000000					
One Time Release:						
	0.000000					
Horizontal Datum:						
NAD83						
CAS No:						
7647-01-0						
PFAS:						
NO						
PBT:						

Map Key	Number of Records	Direction	Distance (mi/ft)	Elev/Diff (ft)	Site	DB
---------	----------------------	-----------	---------------------	-------------------	------	----

NO

TRI FD:	29418RBRTB8101D	Underground:	0.000000
Federal Facility:	NO	Underground CL I:	0.000000
Cas No Compound ID:	0000067641	Underground C II-V:	0.000000
Classification:	TRI	Landfills:	0.000000
Primary SIC:	3714	RCRA C Landfill:	0.000000
Primary NAICS:	336312	Other Landfills:	0.000000
Metal:	NO	Land Treatment:	0.000000
Carcinogen:	NO	Surface Impndmnt:	0.000000
Fugitive Air:	750.000000	RCRA Surface IM:	0.000000
Stack Air:	250.000000	Other Surface I:	0.000000
Water:	0.000000	Other Disposal:	0.000000
Chemical:	Acetone		
Industry Sector Code:	336		
Industry Sector:	Transportation Equipment		
Parent Co Name:	ROBERT BOSCH N.A.		
On Site Release Total:	1000.000000		
Off Site Release Total:	0.000000		
Off Site Recycled Total:	0.000000		
Total Releases:	1000.000000		
One Time Release:			

0.000000

Horizontal Datum:

NAD83

CAS No:

67-64-1

PFAS:

NO

PBT:

NO

TRI FD:	29418RBRTB8101D	Underground:	0.000000
Federal Facility:	NO	Underground CL I:	0.000000
Cas No Compound ID:	0000079016	Underground C II-V:	0.000000
Classification:	TRI	Landfills:	0.000000
Primary SIC:	3714	RCRA C Landfill:	0.000000
Primary NAICS:	336312	Other Landfills:	0.000000
Metal:	NO	Land Treatment:	0.000000
Carcinogen:	YES	Surface Impndmnt:	0.000000
Fugitive Air:	0.000000	RCRA Surface IM:	0.000000
Stack Air:	53000.000000	Other Surface I:	0.000000
Water:	0.000000	Other Disposal:	0.000000
Chemical:	Trichloroethylene		
Industry Sector Code:	336		
Industry Sector:	Transportation Equipment		
Parent Co Name:	ROBERT BOSCH N.A.		
On Site Release Total:	53000.000000		
Off Site Release Total:	0.000000		
Off Site Recycled Total:	57000.000000		
Total Releases:	53000.000000		
One Time Release:			

0.000000

Horizontal Datum:

NAD83

CAS No:

Map Key	Number of Records	Direction	Distance (mi/ft)	Elev/Diff (ft)	Site	DB
---------	----------------------	-----------	---------------------	-------------------	------	----

79-01-6

PFAS:

NO

PBT:

NO

TRI FD:	29418RBRTB8101D	Underground:	0.000000
Federal Facility:	NO	Underground CL I:	0.000000
Cas No Compound ID:	0000095636	Underground C II-V:	0.000000
Classification:	TRI	Landfills:	0.000000
Primary SIC:	3714	RCRA C Landfill:	0.000000
Primary NAICS:	336312	Other Landfills:	0.000000
Metal:	NO	Land Treatment:	0.000000
Carcinogen:	NO	Surface Impndmnt:	0.000000
Fugitive Air:	2000.000000	RCRA Surface IM:	0.000000
Stack Air:	5000.000000	Other Surface I:	0.000000
Water:	0.000000	Other Disposal:	0.000000
Chemical:	1,2,4-Trimethylbenzene		
Industry Sector Code:	336		
Industry Sector:	Transportation Equipment		
Parent Co Name:	ROBERT BOSCH N.A.		
On Site Release Total:	7000.000000		
Off Site Release Total:	0.000000		
Off Site Recycled Total:	0.000000		
Total Releases:	7000.000000		
One Time Release:			

0.000000

Horizontal Datum:

NAD83

CAS No:

95-63-6

PFAS:

NO

PBT:

NO

TRI FD:	29418RBRTB8101D	Underground:	0.000000
Federal Facility:	NO	Underground CL I:	0.000000
Cas No Compound ID:	0007440473	Underground C II-V:	0.000000
Classification:	TRI	Landfills:	0.000000
Primary SIC:	3714	RCRA C Landfill:	0.000000
Primary NAICS:	336312	Other Landfills:	0.000000
Metal:	YES	Land Treatment:	0.000000
Carcinogen:	NO	Surface Impndmnt:	0.000000
Fugitive Air:	0.000000	RCRA Surface IM:	0.000000
Stack Air:	0.000000	Other Surface I:	0.000000
Water:	0.000000	Other Disposal:	0.000000
Chemical:	Chromium		
Industry Sector Code:	336		
Industry Sector:	Transportation Equipment		
Parent Co Name:	ROBERT BOSCH N.A.		
On Site Release Total:	0.000000		
Off Site Release Total:	0.000000		
Off Site Recycled Total:	82000.000000		
Total Releases:	0.000000		

Map Key	Number of Records	Direction	Distance (mi/ft)	Elev/Diff (ft)	Site	DB
---------	----------------------	-----------	---------------------	-------------------	------	----

One Time Release:

0.000000

Horizontal Datum:

NAD83

CAS No:

7440-47-3

PFAS:

NO

PBT:

NO

TRI FD:	29418RBRTB8101D	Underground:	0.000000
Federal Facility:	NO	Underground CL I:	0.000000
Cas No Compound ID:	0007664382	Underground C II-V:	0.000000
Classification:	TRI	Landfills:	0.000000
Primary SIC:	3714	RCRA C Landfill:	0.000000
Primary NAICS:	336312	Other Landfills:	0.000000
Metal:	NO	Land Treatment:	0.000000
Carcinogen:	NO	Surface Impndmnt:	0.000000
Fugitive Air:	0.000000	RCRA Surface IM:	0.000000
Stack Air:	250.000000	Other Surface I:	0.000000
Water:	0.000000	Other Disposal:	0.000000
Chemical:	Phosphoric acid		
Industry Sector Code:	336		
Industry Sector:	Transportation Equipment		
Parent Co Name:	ROBERT BOSCH N.A.		
On Site Release Total:	250.000000		
Off Site Release Total:	0.000000		
Off Site Recycled Total:	0.000000		
Total Releases:	250.000000		
One Time Release:			

0.000000

Horizontal Datum:

NAD83

CAS No:

7664-38-2

PFAS:

NO

PBT:

NO

TRI FD:	29418RBRTB8101D	Underground:	0.000000
Federal Facility:	NO	Underground CL I:	0.000000
Cas No Compound ID:	N230	Underground C II-V:	0.000000
Classification:	TRI	Landfills:	0.000000
Primary SIC:	3714	RCRA C Landfill:	0.000000
Primary NAICS:	336312	Other Landfills:	0.000000
Metal:	NO	Land Treatment:	0.000000
Carcinogen:	NO	Surface Impndmnt:	0.000000
Fugitive Air:	0.000000	RCRA Surface IM:	0.000000
Stack Air:	0.000000	Other Surface I:	0.000000

Map Key	Number of Records	Direction	Distance (mi/ft)	Elev/Diff (ft)	Site	DB
---------	----------------------	-----------	---------------------	-------------------	------	----

Water:	0.000000				Other Disposal:	0.000000
Chemical:		Certain glycol ethers				
Industry Sector Code:		336				
Industry Sector:		Transportation Equipment				
Parent Co Name:		ROBERT BOSCH N.A.				
On Site Release Total:	0.000000					
Off Site Release Total:	0.000000					
Off Site Recycled Total:	0.000000					
Total Releases:	0.000000					
One Time Release:						

0.000000

Horizontal Datum:

NAD83

CAS No:

N230

PFAS:

NO

PBT:

NO

1993 Details

TRI FD:	29418RBRTB8101D	Underground:	0.000000
Federal Facility:	NO	Underground CL I:	0.000000
Cas No Compound ID:	0000107211	Underground C II-V:	0.000000
Classification:	TRI	Landfills:	0.000000
Primary SIC:	3714	RCRA C Landfill:	0.000000
Primary NAICS:	336312	Other Landfills:	0.000000
Metal:	NO	Land Treatment:	0.000000
Carcinogen:	NO	Surface Impdmnt:	0.000000
Fugitive Air:	5.000000	RCRA Surface IM:	0.000000
Stack Air:	5.000000	Other Surface I:	0.000000
Water:	0.000000	Other Disposal:	0.000000
Chemical:	Ethylene glycol		
Industry Sector Code:	336		
Industry Sector:	Transportation Equipment		
Parent Co Name:	ROBERT BOSCH N.A.		
On Site Release Total:	10.000000		
Off Site Release Total:	0.000000		
Off Site Recycled Total:	0.000000		
Total Releases:	10.000000		
One Time Release:			

0.000000

Horizontal Datum:

NAD83

CAS No:

107-21-1

PFAS:

NO

PBT:

NO

Map Key	Number of Records	Direction	Distance (mi/ft)	Elev/Diff (ft)	Site	DB
---------	----------------------	-----------	---------------------	-------------------	------	----

TRI FD:	29418RBRTB8101D				Underground:	0.000000
Federal Facility:	NO				Underground CL I:	0.000000
Cas No Compound ID:	0000079016				Underground C II-V:	0.000000
Classification:	TRI				Landfills:	0.000000
Primary SIC:	3714				RCRA C Landfill:	0.000000
Primary NAICS:	336312				Other Landfills:	0.000000
Metal:	NO				Land Treatment:	0.000000
Carcinogen:	YES				Surface Impndmnt:	0.000000
Fugitive Air:	21350.000000				RCRA Surface IM:	0.000000
Stack Air:	21550.000000				Other Surface I:	0.000000
Water:	0.000000				Other Disposal:	0.000000
Chemical:	Trichloroethylene					
Industry Sector Code:	336					
Industry Sector:	Transportation Equipment					
Parent Co Name:	ROBERT BOSCH N.A.					
On Site Release Total:	42900.000000					
Off Site Release Total:	0.000000					
Off Site Recycled Total:	14531.000000					
Total Releases:	42900.000000					
One Time Release:						

0.000000

Horizontal Datum:

NAD83

CAS No:

79-01-6

PFAS:

NO

PBT:

NO

TRI FD:	29418RBRTB8101D				Underground:	0.000000
Federal Facility:	NO				Underground CL I:	0.000000
Cas No Compound ID:	0000067641				Underground C II-V:	0.000000
Classification:	TRI				Landfills:	0.000000
Primary SIC:	3714				RCRA C Landfill:	0.000000
Primary NAICS:	336312				Other Landfills:	0.000000
Metal:	NO				Land Treatment:	0.000000
Carcinogen:	NO				Surface Impndmnt:	0.000000
Fugitive Air:	750.000000				RCRA Surface IM:	0.000000
Stack Air:	2719.000000				Other Surface I:	0.000000
Water:	0.000000				Other Disposal:	0.000000
Chemical:	Acetone					
Industry Sector Code:	336					
Industry Sector:	Transportation Equipment					
Parent Co Name:	ROBERT BOSCH N.A.					
On Site Release Total:	3469.000000					
Off Site Release Total:	0.000000					
Off Site Recycled Total:	0.000000					
Total Releases:	3469.000000					
One Time Release:						

0.000000

Horizontal Datum:

NAD83

CAS No:

Map Key	Number of Records	Direction	Distance (mi/ft)	Elev/Diff (ft)	Site	DB
---------	----------------------	-----------	---------------------	-------------------	------	----

67-64-1

PFAS:

NO

PBT:

NO

TRI FD:	29418RBRTB8101D	Underground:	0.000000
Federal Facility:	NO	Underground CL I:	0.000000
Cas No Compound ID:	0007440473	Underground C II-V:	0.000000
Classification:	TRI	Landfills:	0.000000
Primary SIC:	3714	RCRA C Landfill:	0.000000
Primary NAICS:	336312	Other Landfills:	0.000000
Metal:	YES	Land Treatment:	0.000000
Carcinogen:	NO	Surface Impndmnt:	0.000000
Fugitive Air:	0.000000	RCRA Surface IM:	0.000000
Stack Air:	0.000000	Other Surface I:	0.000000
Water:	0.000000	Other Disposal:	0.000000
Chemical:	Chromium		
Industry Sector Code:	336		
Industry Sector:	Transportation Equipment		
Parent Co Name:	ROBERT BOSCH N.A.		
On Site Release Total:	0.000000		
Off Site Release Total:	0.000000		
Off Site Recycled Total:	200000.000000		
Total Releases:	0.000000		
One Time Release:			

0.000000

Horizontal Datum:

NAD83

CAS No:

7440-47-3

PFAS:

NO

PBT:

NO

TRI FD:	29418RBRTB8101D	Underground:	0.000000
Federal Facility:	NO	Underground CL I:	0.000000
Cas No Compound ID:	0000108883	Underground C II-V:	0.000000
Classification:	TRI	Landfills:	0.000000
Primary SIC:	3714	RCRA C Landfill:	0.000000
Primary NAICS:	336312	Other Landfills:	0.000000
Metal:	NO	Land Treatment:	0.000000
Carcinogen:	NO	Surface Impndmnt:	0.000000
Fugitive Air:	750.000000	RCRA Surface IM:	0.000000
Stack Air:	750.000000	Other Surface I:	0.000000
Water:	0.000000	Other Disposal:	0.000000
Chemical:	Toluene		
Industry Sector Code:	336		
Industry Sector:	Transportation Equipment		
Parent Co Name:	ROBERT BOSCH N.A.		
On Site Release Total:	1500.000000		
Off Site Release Total:	0.000000		
Off Site Recycled Total:	0.000000		
Total Releases:	1500.000000		
One Time Release:			

Map Key	Number of Records	Direction	Distance (mi/ft)	Elev/Diff (ft)	Site	DB
---------	----------------------	-----------	---------------------	-------------------	------	----

0.000000

Horizontal Datum:

NAD83

CAS No:

108-88-3

PFAS:

NO

PBT:

NO

TRI FD:	29418RBRTB8101D	Underground:	0.000000
Federal Facility:	NO	Underground CL I:	0.000000
Cas No Compound ID:	0007664382	Underground C II-V:	0.000000
Classification:	TRI	Landfills:	0.000000
Primary SIC:	3714	RCRA C Landfill:	0.000000
Primary NAICS:	336312	Other Landfills:	0.000000
Metal:	NO	Land Treatment:	0.000000
Carcinogen:	NO	Surface Impndmnt:	0.000000
Fugitive Air:	0.000000	RCRA Surface IM:	0.000000
Stack Air:	250.000000	Other Surface I:	0.000000
Water:	0.000000	Other Disposal:	0.000000
Chemical:	Phosphoric acid		
Industry Sector Code:	336		
Industry Sector:	Transportation Equipment		
Parent Co Name:	ROBERT BOSCH N.A.		
On Site Release Total:	250.000000		
Off Site Release Total:	0.000000		
Off Site Recycled Total:	0.000000		
Total Releases:	250.000000		
One Time Release:			

0.000000

Horizontal Datum:

NAD83

CAS No:

7664-38-2

PFAS:

NO

PBT:

NO

TRI FD:	29418RBRTB8101D	Underground:	0.000000
Federal Facility:	NO	Underground CL I:	0.000000
Cas No Compound ID:	0007664939	Underground C II-V:	0.000000
Classification:	TRI	Landfills:	0.000000
Primary SIC:	3714	RCRA C Landfill:	0.000000
Primary NAICS:	336312	Other Landfills:	0.000000
Metal:	NO	Land Treatment:	0.000000
Carcinogen:	NO	Surface Impndmnt:	0.000000
Fugitive Air:	0.000000	RCRA Surface IM:	0.000000
Stack Air:	250.000000	Other Surface I:	0.000000
Water:	0.000000	Other Disposal:	0.000000

Map Key	Number of Records	Direction	Distance (mi/ft)	Elev/Diff (ft)	Site	DB
Chemical:		Sulfuric acid (acid aerosols including mists, vapors, gas, fog, and other airborne forms of any particle size)				
Industry Sector Code:		336				
Industry Sector:		Transportation Equipment				
Parent Co Name:		ROBERT BOSCH N.A.				
On Site Release Total:		250.000000				
Off Site Release Total:		0.000000				
Off Site Recycled Total:		0.000000				
Total Releases:		250.000000				
One Time Release:						
0.000000						
Horizontal Datum:						
NAD83						
CAS No:						
7664-93-9						
PFAS:						
NO						
PBT:						
NO						
TRI FD:	29418RBRTB8101D				Underground:	0.000000
Federal Facility:	NO				Underground CL I:	0.000000
Cas No Compound ID:	0007664417				Underground C II-V:	0.000000
Classification:	TRI				Landfills:	0.000000
Primary SIC:	3714				RCRA C Landfill:	0.000000
Primary NAICS:	336312				Other Landfills:	0.000000
Metal:	NO				Land Treatment:	0.000000
Carcinogen:	NO				Surface Impndmnt:	0.000000
Fugitive Air:	0.000000				RCRA Surface IM:	0.000000
Stack Air:	11100.000000				Other Surface I:	0.000000
Water:	0.000000				Other Disposal:	0.000000
Chemical:	Ammonia					
Industry Sector Code:	336					
Industry Sector:	Transportation Equipment					
Parent Co Name:	ROBERT BOSCH N.A.					
On Site Release Total:	11100.000000					
Off Site Release Total:	0.000000					
Off Site Recycled Total:	0.000000					
Total Releases:	11100.000000					
One Time Release:						
0.000000						
Horizontal Datum:						
NAD83						
CAS No:						
7664-41-7						
PFAS:						
NO						
PBT:						
NO						
TRI FD:	29418RBRTB8101D				Underground:	0.000000
Federal Facility:	NO				Underground CL I:	0.000000

Map Key	Number of Records	Direction	Distance (mi/ft)	Elev/Diff (ft)	Site	DB
Cas No Compound ID:	0000095636				Underground C II-V:	0.000000
Classification:	TRI				Landfills:	0.000000
Primary SIC:	3714				RCRA C Landfill:	0.000000
Primary NAICS:	336312				Other Landfills:	0.000000
Metal:	NO				Land Treatment:	0.000000
Carcinogen:	NO				Surface Impndmnt:	0.000000
Fugitive Air:	800.000000				RCRA Surface IM:	0.000000
Stack Air:	1500.000000				Other Surface I:	0.000000
Water:	0.000000				Other Disposal:	0.000000
Chemical:	1,2,4-Trimethylbenzene					
Industry Sector Code:	336					
Industry Sector:	Transportation Equipment					
Parent Co Name:	ROBERT BOSCH N.A.					
On Site Release Total:	2300.000000					
Off Site Release Total:	0.000000					
Off Site Recycled Total:	0.000000					
Total Releases:	2300.000000					
One Time Release:						
	0.000000					
Horizontal Datum:						
	NAD83					
CAS No:						
	95-63-6					
PFAS:						
	NO					
PBT:						
	NO					
TRI FD:	29418RBRTB8101D				Underground:	0.000000
Federal Facility:	NO				Underground CL I:	0.000000
Cas No Compound ID:	0007647010				Underground C II-V:	0.000000
Classification:	TRI				Landfills:	0.000000
Primary SIC:	3714				RCRA C Landfill:	0.000000
Primary NAICS:	336312				Other Landfills:	0.000000
Metal:	NO				Land Treatment:	0.000000
Carcinogen:	NO				Surface Impndmnt:	0.000000
Fugitive Air:	5.000000				RCRA Surface IM:	0.000000
Stack Air:	250.000000				Other Surface I:	0.000000
Water:	0.000000				Other Disposal:	0.000000
Chemical:	Hydrochloric acid (acid aerosols including mists, vapors, gas, fog, and other airborne forms of any particle size)					
Industry Sector Code:	336					
Industry Sector:	Transportation Equipment					
Parent Co Name:	ROBERT BOSCH N.A.					
On Site Release Total:	255.000000					
Off Site Release Total:	0.000000					
Off Site Recycled Total:	0.000000					
Total Releases:	255.000000					
One Time Release:						
	0.000000					
Horizontal Datum:						
	NAD83					
CAS No:						
	7647-01-0					
PFAS:						

Map Key	Number of Records	Direction	Distance (mi/ft)	Elev/Diff (ft)	Site	DB
---------	----------------------	-----------	---------------------	-------------------	------	----

NO

PBT:

NO

1994 Details

TRI FD:	29418RBRTB8101D	Underground:	0.000000
Federal Facility:	NO	Underground CL I:	0.000000
Cas No Compound ID:	0007647010	Underground C II-V:	0.000000
Classification:	TRI	Landfills:	0.000000
Primary SIC:	3714	RCRA C Landfill:	0.000000
Primary NAICS:	336312	Other Landfills:	0.000000
Metal:	NO	Land Treatment:	0.000000
Carcinogen:	NO	Surface Impndmnt:	0.000000
Fugitive Air:	5.000000	RCRA Surface IM:	0.000000
Stack Air:	250.000000	Other Surface I:	0.000000
Water:	0.000000	Other Disposal:	0.000000
Chemical:	Hydrochloric acid (acid aerosols including mists, vapors, gas, fog, and other airborne forms of any particle size)		
Industry Sector Code:	336		
Industry Sector:	Transportation Equipment		
Parent Co Name:	ROBERT BOSCH N.A.		
On Site Release Total:	255.000000		
Off Site Release Total:	0.000000		
Off Site Recycled Total:	0.000000		
Total Releases:	255.000000		
One Time Release:			

0.000000

Horizontal Datum:

NAD83

CAS No:

7647-01-0

PFAS:

NO

PBT:

NO

TRI FD:	29418RBRTB8101D	Underground:	0.000000
Federal Facility:	NO	Underground CL I:	0.000000
Cas No Compound ID:	0000095636	Underground C II-V:	0.000000
Classification:	TRI	Landfills:	0.000000
Primary SIC:	3714	RCRA C Landfill:	0.000000
Primary NAICS:	336312	Other Landfills:	0.000000
Metal:	NO	Land Treatment:	0.000000
Carcinogen:	NO	Surface Impndmnt:	0.000000
Fugitive Air:	500.000000	RCRA Surface IM:	0.000000
Stack Air:	1200.000000	Other Surface I:	0.000000
Water:	0.000000	Other Disposal:	0.000000
Chemical:	1,2,4-Trimethylbenzene		
Industry Sector Code:	336		
Industry Sector:	Transportation Equipment		
Parent Co Name:	ROBERT BOSCH N.A.		
On Site Release Total:	1700.000000		
Off Site Release Total:	0.000000		
Off Site Recycled Total:	0.000000		
Total Releases:	1700.000000		
One Time Release:			

Map Key	Number of Records	Direction	Distance (mi/ft)	Elev/Diff (ft)	Site	DB
---------	----------------------	-----------	---------------------	-------------------	------	----

0.000000

Horizontal Datum:

NAD83

CAS No:

95-63-6

PFAS:

NO

PBT:

NO

TRI FD:	29418RBRTB8101D	Underground:	0.000000
Federal Facility:	NO	Underground CL I:	0.000000
Cas No Compound ID:	0007664417	Underground C II-V:	0.000000
Classification:	TRI	Landfills:	0.000000
Primary SIC:	3714	RCRA C Landfill:	0.000000
Primary NAICS:	336312	Other Landfills:	0.000000
Metal:	NO	Land Treatment:	0.000000
Carcinogen:	NO	Surface Impndmnt:	0.000000
Fugitive Air:	0.000000	RCRA Surface IM:	0.000000
Stack Air:	11560.000000	Other Surface I:	0.000000
Water:	0.000000	Other Disposal:	0.000000
Chemical:	Ammonia		
Industry Sector Code:	336		
Industry Sector:	Transportation Equipment		
Parent Co Name:	ROBERT BOSCH N.A.		
On Site Release Total:	11560.000000		
Off Site Release Total:	0.000000		
Off Site Recycled Total:	0.000000		
Total Releases:	11560.000000		
One Time Release:			

0.000000

Horizontal Datum:

NAD83

CAS No:

7664-41-7

PFAS:

NO

PBT:

NO

TRI FD:	29418RBRTB8101D	Underground:	0.000000
Federal Facility:	NO	Underground CL I:	0.000000
Cas No Compound ID:	0000107211	Underground C II-V:	0.000000
Classification:	TRI	Landfills:	0.000000
Primary SIC:	3714	RCRA C Landfill:	0.000000
Primary NAICS:	336312	Other Landfills:	0.000000
Metal:	NO	Land Treatment:	0.000000
Carcinogen:	NO	Surface Impndmnt:	0.000000
Fugitive Air:	5.000000	RCRA Surface IM:	0.000000
Stack Air:	5.000000	Other Surface I:	0.000000
Water:	0.000000	Other Disposal:	0.000000

Map Key	Number of Records	Direction	Distance (mi/ft)	Elev/Diff (ft)	Site	DB
Chemical:		Ethylene glycol				
Industry Sector Code:		336				
Industry Sector:		Transportation Equipment				
Parent Co Name:		ROBERT BOSCH N.A.				
On Site Release Total:		10.000000				
Off Site Release Total:		0.000000				
Off Site Recycled Total:		0.000000				
Total Releases:		10.000000				
One Time Release:						
0.000000						
Horizontal Datum:						
NAD83						
CAS No:						
107-21-1						
PFAS:						
NO						
PBT:						
NO						
TRI FD:	29418RBRTB8101D				Underground:	0.000000
Federal Facility:	NO				Underground CL I:	0.000000
Cas No Compound ID:	0007664939				Underground C II-V:	0.000000
Classification:	TRI				Landfills:	0.000000
Primary SIC:	3714				RCRA C Landfill:	0.000000
Primary NAICS:	336312				Other Landfills:	0.000000
Metal:	NO				Land Treatment:	0.000000
Carcinogen:	NO				Surface Impndmnt:	0.000000
Fugitive Air:	0.000000				RCRA Surface IM:	0.000000
Stack Air:	250.000000				Other Surface I:	0.000000
Water:	0.000000				Other Disposal:	0.000000
Chemical:	Sulfuric acid (acid aerosols including mists, vapors, gas, fog, and other airborne forms of any particle size)					
Industry Sector Code:	336					
Industry Sector:	Transportation Equipment					
Parent Co Name:	ROBERT BOSCH N.A.					
On Site Release Total:	250.000000					
Off Site Release Total:	0.000000					
Off Site Recycled Total:	0.000000					
Total Releases:	250.000000					
One Time Release:						
0.000000						
Horizontal Datum:						
NAD83						
CAS No:						
7664-93-9						
PFAS:						
NO						
PBT:						
NO						
TRI FD:	29418RBRTB8101D				Underground:	0.000000
Federal Facility:	NO				Underground CL I:	0.000000

Map Key	Number of Records	Direction	Distance (mi/ft)	Elev/Diff (ft)	Site	DB
Cas No Compound ID:	0000079016				Underground C II-V:	0.000000
Classification:	TRI				Landfills:	0.000000
Primary SIC:	3714				RCRA C Landfill:	0.000000
Primary NAICS:	336312				Other Landfills:	0.000000
Metal:	NO				Land Treatment:	0.000000
Carcinogen:	YES				Surface Impndmnt:	0.000000
Fugitive Air:	13983.000000				RCRA Surface IM:	0.000000
Stack Air:	12894.000000				Other Surface I:	0.000000
Water:	0.000000				Other Disposal:	0.000000
Chemical:	Trichloroethylene					
Industry Sector Code:	336					
Industry Sector:	Transportation Equipment					
Parent Co Name:	ROBERT BOSCH N.A.					
On Site Release Total:	26877.000000					
Off Site Release Total:	0.000000					
Off Site Recycled Total:	15103.000000					
Total Releases:	26877.000000					
One Time Release:						
	0.000000					
Horizontal Datum:						
	NAD83					
CAS No:						
	79-01-6					
PFAS:						
	NO					
PBT:						
	NO					
TRI FD:	29418RBRTB8101D				Underground:	0.000000
Federal Facility:	NO				Underground CL I:	0.000000
Cas No Compound ID:	0000108883				Underground C II-V:	0.000000
Classification:	TRI				Landfills:	0.000000
Primary SIC:	3714				RCRA C Landfill:	0.000000
Primary NAICS:	336312				Other Landfills:	0.000000
Metal:	NO				Land Treatment:	0.000000
Carcinogen:	NO				Surface Impndmnt:	0.000000
Fugitive Air:	750.000000				RCRA Surface IM:	0.000000
Stack Air:	14548.000000				Other Surface I:	0.000000
Water:	0.000000				Other Disposal:	0.000000
Chemical:	Toluene					
Industry Sector Code:	336					
Industry Sector:	Transportation Equipment					
Parent Co Name:	ROBERT BOSCH N.A.					
On Site Release Total:	15298.000000					
Off Site Release Total:	0.000000					
Off Site Recycled Total:	0.000000					
Total Releases:	15298.000000					
One Time Release:						
	0.000000					
Horizontal Datum:						
	NAD83					
CAS No:						
	108-88-3					
PFAS:						

Map Key	Number of Records	Direction	Distance (mi/ft)	Elev/Diff (ft)	Site	DB
---------	----------------------	-----------	---------------------	-------------------	------	----

NO

PBT:

NO

TRI FD:	29418RBRB8101D	Underground:	0.000000
Federal Facility:	NO	Underground CL I:	0.000000
Cas No Compound ID:	0007664382	Underground C II-V:	0.000000
Classification:	TRI	Landfills:	0.000000
Primary SIC:	3714	RCRA C Landfill:	0.000000
Primary NAICS:	336312	Other Landfills:	0.000000
Metal:	NO	Land Treatment:	0.000000
Carcinogen:	NO	Surface Impndmnt:	0.000000
Fugitive Air:	0.000000	RCRA Surface IM:	0.000000
Stack Air:	250.000000	Other Surface I:	0.000000
Water:	0.000000	Other Disposal:	0.000000
Chemical:	Phosphoric acid		
Industry Sector Code:	336		
Industry Sector:	Transportation Equipment		
Parent Co Name:	ROBERT BOSCH N.A.		
On Site Release Total:	250.000000		
Off Site Release Total:	0.000000		
Off Site Recycled Total:	0.000000		
Total Releases:	250.000000		
One Time Release:			

0.000000

Horizontal Datum:

NAD83

CAS No:

7664-38-2

PFAS:

NO

PBT:

NO

TRI FD:	29418RBRB8101D	Underground:	0.000000
Federal Facility:	NO	Underground CL I:	0.000000
Cas No Compound ID:	0007440473	Underground C II-V:	0.000000
Classification:	TRI	Landfills:	0.000000
Primary SIC:	3714	RCRA C Landfill:	0.000000
Primary NAICS:	336312	Other Landfills:	0.000000
Metal:	YES	Land Treatment:	0.000000
Carcinogen:	NO	Surface Impndmnt:	0.000000
Fugitive Air:	0.000000	RCRA Surface IM:	0.000000
Stack Air:	0.000000	Other Surface I:	0.000000
Water:	0.000000	Other Disposal:	0.000000
Chemical:	Chromium		
Industry Sector Code:	336		
Industry Sector:	Transportation Equipment		
Parent Co Name:	ROBERT BOSCH N.A.		
On Site Release Total:	0.000000		
Off Site Release Total:	0.000000		
Off Site Recycled Total:	116093.000000		
Total Releases:	0.000000		
One Time Release:			

0.000000

Horizontal Datum:

Map Key	Number of Records	Direction	Distance (mi/ft)	Elev/Diff (ft)	Site	DB
---------	----------------------	-----------	---------------------	-------------------	------	----

NAD83

CAS No:

7440-47-3

PFAS:

NO

PBT:

NO

1995 Details

TRI FD:	29418RBRTB8101D	Underground:	0.000000
Federal Facility:	NO	Underground CL I:	0.000000
Cas No Compound ID:	0007647010	Underground C II-V:	0.000000
Classification:	TRI	Landfills:	0.000000
Primary SIC:	3714	RCRA C Landfill:	0.000000
Primary NAICS:	336312	Other Landfills:	0.000000
Metal:	NO	Land Treatment:	0.000000
Carcinogen:	NO	Surface Impndmnt:	0.000000
Fugitive Air:	5.000000	RCRA Surface IM:	0.000000
Stack Air:	250.000000	Other Surface I:	0.000000
Water:	0.000000	Other Disposal:	0.000000
Chemical:	Hydrochloric acid (acid aerosols including mists, vapors, gas, fog, and other airborne forms of any particle size)		
Industry Sector Code:	336		
Industry Sector:	Transportation Equipment		
Parent Co Name:	ROBERT BOSCH N.A.		
On Site Release Total:	255.000000		
Off Site Release Total:	0.000000		
Off Site Recycled Total:	0.000000		
Total Releases:	255.000000		
One Time Release:			

0.000000

Horizontal Datum:

NAD83

CAS No:

7647-01-0

PFAS:

NO

PBT:

NO

TRI FD:	29418RBRTB8101D	Underground:	0.000000
Federal Facility:	NO	Underground CL I:	0.000000
Cas No Compound ID:	0007439921	Underground C II-V:	0.000000
Classification:	PBT	Landfills:	0.000000
Primary SIC:	3714	RCRA C Landfill:	0.000000
Primary NAICS:	336312	Other Landfills:	0.000000
Metal:	YES	Land Treatment:	0.000000
Carcinogen:	YES	Surface Impndmnt:	0.000000
Fugitive Air:	0.000000	RCRA Surface IM:	0.000000
Stack Air:	0.000000	Other Surface I:	0.000000
Water:	0.000000	Other Disposal:	0.000000
Chemical:	Lead		

<i>Map Key</i>	<i>Number of Records</i>	<i>Direction</i>	<i>Distance (mi/ft)</i>	<i>Elev/Diff (ft)</i>	<i>Site</i>	<i>DB</i>
<hr/>						
Industry Sector Code:		336				
Industry Sector:		Transportation Equipment				
Parent Co Name:		ROBERT BOSCH N.A.				
On Site Release Total:		0.000000				
Off Site Release Total:		250.000000				
Off Site Recycled Total:		1855.000000				
Total Releases:		250.000000				
One Time Release:						
		0.000000				
Horizontal Datum:						
		NAD83				
CAS No:						
		7439-92-1				
PFAS:						
		NO				
PBT:						
		YES				
TRI FD:	29418RBRTB8101D				Underground:	0.000000
Federal Facility:	NO				Underground CL I:	0.000000
Cas No Compound ID:	N230				Underground C II-V:	0.000000
Classification:	TRI				Landfills:	0.000000
Primary SIC:	3714				RCRA C Landfill:	0.000000
Primary NAICS:	336312				Other Landfills:	0.000000
Metal:	NO				Land Treatment:	0.000000
Carcinogen:	NO				Surface Impdmnt:	0.000000
Fugitive Air:	5.000000				RCRA Surface IM:	0.000000
Stack Air:	5.000000				Other Surface I:	0.000000
Water:	0.000000				Other Disposal:	0.000000
Chemical:	Certain glycol ethers					
Industry Sector Code:	336					
Industry Sector:	Transportation Equipment					
Parent Co Name:	ROBERT BOSCH N.A.					
On Site Release Total:	10.000000					
Off Site Release Total:	0.000000					
Off Site Recycled Total:	0.000000					
Total Releases:	10.000000					
One Time Release:						
		0.000000				
Horizontal Datum:						
		NAD83				
CAS No:						
		N230				
PFAS:						
		NO				
PBT:						
		NO				
TRI FD:	29418RBRTB8101D				Underground:	0.000000
Federal Facility:	NO				Underground CL I:	0.000000
Cas No Compound ID:	0000095636				Underground C II-V:	0.000000

Map Key	Number of Records	Direction	Distance (mi/ft)	Elev/Diff (ft)	Site	DB
Classification:	TRI				Landfills:	0.000000
Primary SIC:	3714				RCRA C Landfill:	0.000000
Primary NAICS:	336312				Other Landfills:	0.000000
Metal:	NO				Land Treatment:	0.000000
Carcinogen:	NO				Surface Impndmnt:	0.000000
Fugitive Air:	500.000000				RCRA Surface IM:	0.000000
Stack Air:	1200.000000				Other Surface I:	0.000000
Water:	0.000000				Other Disposal:	0.000000
Chemical:		1,2,4-Trimethylbenzene				
Industry Sector Code:		336				
Industry Sector:		Transportation Equipment				
Parent Co Name:		ROBERT BOSCH N.A.				
On Site Release Total:		1700.000000				
Off Site Release Total:		0.000000				
Off Site Recycled Total:		0.000000				
Total Releases:		1700.000000				
One Time Release:						
						0.000000
Horizontal Datum:						
NAD83						
CAS No:						
95-63-6						
PFAS:						
NO						
PBT:						
NO						
TRI FD:	29418RBRTB8101D				Underground:	0.000000
Federal Facility:	NO				Underground CL I:	0.000000
Cas No Compound ID:	0000079016				Underground C II-V:	0.000000
Classification:	TRI				Landfills:	0.000000
Primary SIC:	3714				RCRA C Landfill:	0.000000
Primary NAICS:	336312				Other Landfills:	0.000000
Metal:	NO				Land Treatment:	0.000000
Carcinogen:	YES				Surface Impndmnt:	0.000000
Fugitive Air:	6187.000000				RCRA Surface IM:	0.000000
Stack Air:	7183.000000				Other Surface I:	0.000000
Water:	0.000000				Other Disposal:	0.000000
Chemical:		Trichloroethylene				
Industry Sector Code:		336				
Industry Sector:		Transportation Equipment				
Parent Co Name:		ROBERT BOSCH N.A.				
On Site Release Total:		13370.000000				
Off Site Release Total:		0.000000				
Off Site Recycled Total:		15915.000000				
Total Releases:		13370.000000				
One Time Release:						
						0.000000
Horizontal Datum:						
NAD83						
CAS No:						
79-01-6						
PFAS:						
NO						

Map Key	Number of Records	Direction	Distance (mi/ft)	Elev/Diff (ft)	Site	DB
---------	----------------------	-----------	---------------------	-------------------	------	----

PBT:

NO

TRI FD:	29418RBRTB8101D	Underground:	0.000000
Federal Facility:	NO	Underground CL I:	0.000000
Cas No Compound ID:	0007439965	Underground C II-V:	0.000000
Classification:	TRI	Landfills:	0.000000
Primary SIC:	3714	RCRA C Landfill:	0.000000
Primary NAICS:	336312	Other Landfills:	0.000000
Metal:	YES	Land Treatment:	0.000000
Carcinogen:	NO	Surface Impndmnt:	0.000000
Fugitive Air:	0.000000	RCRA Surface IM:	0.000000
Stack Air:	0.000000	Other Surface I:	0.000000
Water:	0.000000	Other Disposal:	0.000000
Chemical:	Manganese		
Industry Sector Code:	336		
Industry Sector:	Transportation Equipment		
Parent Co Name:	ROBERT BOSCH N.A.		
On Site Release Total:	0.000000		
Off Site Release Total:	0.000000		
Off Site Recycled Total:	750.000000		
Total Releases:	0.000000		
One Time Release:			

0.000000

Horizontal Datum:

NAD83

CAS No:

7439-96-5

PFAS:

NO

PBT:

NO

TRI FD:	29418RBRTB8101D	Underground:	0.000000
Federal Facility:	NO	Underground CL I:	0.000000
Cas No Compound ID:	0000108883	Underground C II-V:	0.000000
Classification:	TRI	Landfills:	0.000000
Primary SIC:	3714	RCRA C Landfill:	0.000000
Primary NAICS:	336312	Other Landfills:	0.000000
Metal:	NO	Land Treatment:	0.000000
Carcinogen:	NO	Surface Impndmnt:	0.000000
Fugitive Air:	750.000000	RCRA Surface IM:	0.000000
Stack Air:	6681.000000	Other Surface I:	0.000000
Water:	0.000000	Other Disposal:	0.000000
Chemical:	Toluene		
Industry Sector Code:	336		
Industry Sector:	Transportation Equipment		
Parent Co Name:	ROBERT BOSCH N.A.		
On Site Release Total:	7431.000000		
Off Site Release Total:	0.000000		
Off Site Recycled Total:	0.000000		
Total Releases:	7431.000000		
One Time Release:			

0.000000

Horizontal Datum:

Map Key	Number of Records	Direction	Distance (mi/ft)	Elev/Diff (ft)	Site	DB
NAD83						
CAS No:						
108-88-3						
PFAS:						
NO						
PBT:						
NO						
TRI FD:	29418RBRTB8101D				Underground:	0.000000
Federal Facility:	NO				Underground CL I:	0.000000
Cas No Compound ID:	0007664382				Underground C II-V:	0.000000
Classification:	TRI				Landfills:	0.000000
Primary SIC:	3714				RCRA C Landfill:	0.000000
Primary NAICS:	336312				Other Landfills:	0.000000
Metal:	NO				Land Treatment:	0.000000
Carcinogen:	NO				Surface Impndmnt:	0.000000
Fugitive Air:	0.000000				RCRA Surface IM:	0.000000
Stack Air:	250.000000				Other Surface I:	0.000000
Water:	0.000000				Other Disposal:	0.000000
Chemical:	Phosphoric acid					
Industry Sector Code:	336					
Industry Sector:	Transportation Equipment					
Parent Co Name:	ROBERT BOSCH N.A.					
On Site Release Total:	250.000000					
Off Site Release Total:	0.000000					
Off Site Recycled Total:	0.000000					
Total Releases:	250.000000					
One Time Release:						
0.000000						
Horizontal Datum:						
NAD83						
CAS No:						
7664-38-2						
PFAS:						
NO						
PBT:						
NO						
TRI FD:	29418RBRTB8101D				Underground:	0.000000
Federal Facility:	NO				Underground CL I:	0.000000
Cas No Compound ID:	0007664417				Underground C II-V:	0.000000
Classification:	TRI				Landfills:	0.000000
Primary SIC:	3714				RCRA C Landfill:	0.000000
Primary NAICS:	336312				Other Landfills:	0.000000
Metal:	NO				Land Treatment:	0.000000
Carcinogen:	NO				Surface Impndmnt:	0.000000
Fugitive Air:	0.000000				RCRA Surface IM:	0.000000
Stack Air:	24984.000000				Other Surface I:	0.000000
Water:	0.000000				Other Disposal:	0.000000
Chemical:	Ammonia					
Industry Sector Code:	336					
Industry Sector:	Transportation Equipment					
Parent Co Name:	ROBERT BOSCH N.A.					
On Site Release Total:	24984.000000					

Map Key	Number of Records	Direction	Distance (mi/ft)	Elev/Diff (ft)	Site	DB
---------	----------------------	-----------	---------------------	-------------------	------	----

Off Site Release Total:	0.000000
Off Site Recycled Total:	0.000000
Total Releases:	24984.000000
One Time Release:	

0.000000

Horizontal Datum:

NAD83

CAS No:

7664-41-7

PFAS:

NO

PBT:

NO

TRI FD:	29418RBRTB8101D	Underground:	0.000000
Federal Facility:	NO	Underground CL I:	0.000000
Cas No Compound ID:	0007440473	Underground C II-V:	0.000000
Classification:	TRI	Landfills:	0.000000
Primary SIC:	3714	RCRA C Landfill:	0.000000
Primary NAICS:	336312	Other Landfills:	0.000000
Metal:	YES	Land Treatment:	0.000000
Carcinogen:	NO	Surface Impndmnt:	0.000000
Fugitive Air:	0.000000	RCRA Surface IM:	0.000000
Stack Air:	0.000000	Other Surface I:	0.000000
Water:	0.000000	Other Disposal:	0.000000
Chemical:	Chromium		
Industry Sector Code:	336		
Industry Sector:	Transportation Equipment		
Parent Co Name:	ROBERT BOSCH N.A.		
On Site Release Total:	0.000000		
Off Site Release Total:	0.000000		
Off Site Recycled Total:	183045.000000		
Total Releases:	0.000000		
One Time Release:			

0.000000

Horizontal Datum:

NAD83

CAS No:

7440-47-3

PFAS:

NO

PBT:

NO

1996 Details

TRI FD:	29418RBRTB8101D	Underground:	0.000000
Federal Facility:	NO	Underground CL I:	0.000000
Cas No Compound ID:	0007439965	Underground C II-V:	0.000000
Classification:	TRI	Landfills:	0.000000

Map Key	Number of Records	Direction	Distance (mi/ft)	Elev/Diff (ft)	Site	DB
Primary SIC:	3714				RCRA C Landfill:	0.000000
Primary NAICS:	336312				Other Landfills:	0.000000
Metal:	YES				Land Treatment:	0.000000
Carcinogen:	NO				Surface Impndmnt:	0.000000
Fugitive Air:	0.000000				RCRA Surface IM:	0.000000
Stack Air:	0.000000				Other Surface I:	0.000000
Water:	0.000000				Other Disposal:	0.000000
Chemical:		Manganese				
Industry Sector Code:		336				
Industry Sector:		Transportation Equipment				
Parent Co Name:		ROBERT BOSCH N.A.				
On Site Release Total:		0.000000				
Off Site Release Total:		0.000000				
Off Site Recycled Total:		900.000000				
Total Releases:		0.000000				
One Time Release:						
						0.000000
Horizontal Datum:						
NAD83						
CAS No:						
7439-96-5						
PFAS:						
NO						
PBT:						
NO						
TRI FD:	29418RBRTB8101D				Underground:	0.000000
Federal Facility:	NO				Underground CL I:	0.000000
Cas No Compound ID:	0000095636				Underground C II-V:	0.000000
Classification:	TRI				Landfills:	0.000000
Primary SIC:	3714				RCRA C Landfill:	0.000000
Primary NAICS:	336312				Other Landfills:	0.000000
Metal:	NO				Land Treatment:	0.000000
Carcinogen:	NO				Surface Impndmnt:	0.000000
Fugitive Air:	500.000000				RCRA Surface IM:	0.000000
Stack Air:	1200.000000				Other Surface I:	0.000000
Water:	0.000000				Other Disposal:	0.000000
Chemical:		1,2,4-Trimethylbenzene				
Industry Sector Code:		336				
Industry Sector:		Transportation Equipment				
Parent Co Name:		ROBERT BOSCH N.A.				
On Site Release Total:		1700.000000				
Off Site Release Total:		0.000000				
Off Site Recycled Total:		0.000000				
Total Releases:		1700.000000				
One Time Release:						
						0.000000
Horizontal Datum:						
NAD83						
CAS No:						
95-63-6						
PFAS:						
NO						

Map Key	Number of Records	Direction	Distance (mi/ft)	Elev/Diff (ft)	Site	DB
---------	----------------------	-----------	---------------------	-------------------	------	----

PBT:

NO

TRI FD:	29418RBRTB8101D	Underground:	0.000000
Federal Facility:	NO	Underground CL I:	0.000000
Cas No Compound ID:	0007440473	Underground C II-V:	0.000000
Classification:	TRI	Landfills:	0.000000
Primary SIC:	3714	RCRA C Landfill:	0.000000
Primary NAICS:	336312	Other Landfills:	0.000000
Metal:	YES	Land Treatment:	0.000000
Carcinogen:	NO	Surface Impndmnt:	0.000000
Fugitive Air:	0.000000	RCRA Surface IM:	0.000000
Stack Air:	0.000000	Other Surface I:	0.000000
Water:	0.000000	Other Disposal:	0.000000
Chemical:	Chromium		
Industry Sector Code:	336		
Industry Sector:	Transportation Equipment		
Parent Co Name:	ROBERT BOSCH N.A.		
On Site Release Total:	0.000000		
Off Site Release Total:	0.000000		
Off Site Recycled Total:	37269.000000		
Total Releases:	0.000000		
One Time Release:			

0.000000

Horizontal Datum:

NAD83

CAS No:

7440-47-3

PFAS:

NO

PBT:

NO

TRI FD:	29418RBRTB8101D	Underground:	0.000000
Federal Facility:	NO	Underground CL I:	0.000000
Cas No Compound ID:	0007664417	Underground C II-V:	0.000000
Classification:	TRI	Landfills:	0.000000
Primary SIC:	3714	RCRA C Landfill:	0.000000
Primary NAICS:	336312	Other Landfills:	0.000000
Metal:	NO	Land Treatment:	0.000000
Carcinogen:	NO	Surface Impndmnt:	0.000000
Fugitive Air:	0.000000	RCRA Surface IM:	0.000000
Stack Air:	42190.000000	Other Surface I:	0.000000
Water:	0.000000	Other Disposal:	0.000000
Chemical:	Ammonia		
Industry Sector Code:	336		
Industry Sector:	Transportation Equipment		
Parent Co Name:	ROBERT BOSCH N.A.		
On Site Release Total:	42190.000000		
Off Site Release Total:	0.000000		
Off Site Recycled Total:	0.000000		
Total Releases:	42190.000000		
One Time Release:			

0.000000

Horizontal Datum:

NAD83

Map Key	Number of Records	Direction	Distance (mi/ft)	Elev/Diff (ft)	Site	DB
---------	----------------------	-----------	---------------------	-------------------	------	----

CAS No:

7664-41-7

PFAS:

NO

PBT:

NO

TRI FD:	29418RBRTB8101D	Underground:	0.000000
Federal Facility:	NO	Underground CL I:	0.000000
Cas No Compound ID:	0007664382	Underground C II-V:	0.000000
Classification:	TRI	Landfills:	0.000000
Primary SIC:	3714	RCRA C Landfill:	0.000000
Primary NAICS:	336312	Other Landfills:	0.000000
Metal:	NO	Land Treatment:	0.000000
Carcinogen:	NO	Surface Impndmnt:	0.000000
Fugitive Air:	0.000000	RCRA Surface IM:	0.000000
Stack Air:	176.000000	Other Surface I:	0.000000
Water:	0.000000	Other Disposal:	0.000000
Chemical:	Phosphoric acid		
Industry Sector Code:	336		
Industry Sector:	Transportation Equipment		
Parent Co Name:	ROBERT BOSCH N.A.		
On Site Release Total:	176.000000		
Off Site Release Total:	0.000000		
Off Site Recycled Total:	0.000000		
Total Releases:	176.000000		
One Time Release:			

0.000000

Horizontal Datum:

NAD83

CAS No:

7664-38-2

PFAS:

NO

PBT:

NO

TRI FD:	29418RBRTB8101D	Underground:	0.000000
Federal Facility:	NO	Underground CL I:	0.000000
Cas No Compound ID:	N230	Underground C II-V:	0.000000
Classification:	TRI	Landfills:	0.000000
Primary SIC:	3714	RCRA C Landfill:	0.000000
Primary NAICS:	336312	Other Landfills:	0.000000
Metal:	NO	Land Treatment:	0.000000
Carcinogen:	NO	Surface Impndmnt:	0.000000
Fugitive Air:	5.000000	RCRA Surface IM:	0.000000
Stack Air:	5.000000	Other Surface I:	0.000000
Water:	0.000000	Other Disposal:	0.000000
Chemical:	Certain glycol ethers		
Industry Sector Code:	336		
Industry Sector:	Transportation Equipment		
Parent Co Name:	ROBERT BOSCH N.A.		
On Site Release Total:	10.000000		
Off Site Release Total:	0.000000		

Map Key	Number of Records	Direction	Distance (mi/ft)	Elev/Diff (ft)	Site	DB
Off Site Recycled Total:		0.000000				
Total Releases:		10.000000				
One Time Release:						
0.000000						
Horizontal Datum:						
NAD83						
CAS No:						
N230						
PFAS:						
NO						
PBT:						
NO						
TRI FD:	29418RBRTB8101D				Underground:	0.000000
Federal Facility:	NO				Underground CL I:	0.000000
Cas No Compound ID:	0007439921				Underground C II-V:	0.000000
Classification:	PBT				Landfills:	0.000000
Primary SIC:	3714				RCRA C Landfill:	0.000000
Primary NAICS:	336312				Other Landfills:	0.000000
Metal:	YES				Land Treatment:	0.000000
Carcinogen:	YES				Surface Impndmnt:	0.000000
Fugitive Air:	0.000000				RCRA Surface IM:	0.000000
Stack Air:	0.000000				Other Surface I:	0.000000
Water:	0.000000				Other Disposal:	0.000000
Chemical:	Lead					
Industry Sector Code:	336					
Industry Sector:	Transportation Equipment					
Parent Co Name:	ROBERT BOSCH N.A.					
On Site Release Total:	0.000000					
Off Site Release Total:	0.000000					
Off Site Recycled Total:	1876.000000					
Total Releases:	0.000000					
One Time Release:						
0.000000						
Horizontal Datum:						
NAD83						
CAS No:						
7439-92-1						
PFAS:						
NO						
PBT:						
YES						
TRI FD:	29418RBRTB8101D				Underground:	0.000000
Federal Facility:	NO				Underground CL I:	0.000000
Cas No Compound ID:	0000108883				Underground C II-V:	0.000000
Classification:	TRI				Landfills:	0.000000
Primary SIC:	3714				RCRA C Landfill:	0.000000
Primary NAICS:	336312				Other Landfills:	0.000000
Metal:	NO				Land Treatment:	0.000000
Carcinogen:	NO				Surface Impndmnt:	0.000000

Map Key	Number of Records	Direction	Distance (mi/ft)	Elev/Diff (ft)	Site	DB
Fugitive Air:	750.000000				RCRA Surface IM:	0.000000
Stack Air:	8317.000000				Other Surface I:	0.000000
Water:	0.000000				Other Disposal:	0.000000
Chemical:		Toluene				
Industry Sector Code:		336				
Industry Sector:		Transportation Equipment				
Parent Co Name:		ROBERT BOSCH N.A.				
On Site Release Total:	9067.000000					
Off Site Release Total:	0.000000					
Off Site Recycled Total:	0.000000					
Total Releases:	9067.000000					
One Time Release:						
	0.000000					
Horizontal Datum:						
NAD83						
CAS No:						
108-88-3						
PFAS:						
NO						
PBT:						
NO						
TRI FD:	29418RBRTB8101D				Underground:	0.000000
Federal Facility:	NO				Underground CL I:	0.000000
Cas No Compound ID:	0000079016				Underground C II-V:	0.000000
Classification:	TRI				Landfills:	0.000000
Primary SIC:	3714				RCRA C Landfill:	0.000000
Primary NAICS:	336312				Other Landfills:	0.000000
Metal:	NO				Land Treatment:	0.000000
Carcinogen:	YES				Surface Impdmnt:	0.000000
Fugitive Air:	7236.000000				RCRA Surface IM:	0.000000
Stack Air:	7183.000000				Other Surface I:	0.000000
Water:	0.000000				Other Disposal:	0.000000
Chemical:		Trichloroethylene				
Industry Sector Code:		336				
Industry Sector:		Transportation Equipment				
Parent Co Name:		ROBERT BOSCH N.A.				
On Site Release Total:	14419.000000					
Off Site Release Total:	0.000000					
Off Site Recycled Total:	6900.000000					
Total Releases:	14419.000000					
One Time Release:						
	0.000000					
Horizontal Datum:						
NAD83						
CAS No:						
79-01-6						
PFAS:						
NO						
PBT:						
NO						

Map Key	Number of Records	Direction	Distance (mi/ft)	Elev/Diff (ft)	Site	DB
---------	----------------------	-----------	---------------------	-------------------	------	----

1997 Details

TRI FD:	29418RBRTB8101D	Underground:	0.000000
Federal Facility:	NO	Underground CL I:	0.000000
Cas No Compound ID:	0007439965	Underground C II-V:	0.000000
Classification:	TRI	Landfills:	0.000000
Primary SIC:	3714	RCRA C Landfill:	0.000000
Primary NAICS:	336312	Other Landfills:	0.000000
Metal:	YES	Land Treatment:	0.000000
Carcinogen:	NO	Surface Impndmnt:	0.000000
Fugitive Air:	0.000000	RCRA Surface IM:	0.000000
Stack Air:	0.000000	Other Surface I:	0.000000
Water:	0.000000	Other Disposal:	0.000000
Chemical:	Manganese		
Industry Sector Code:	336		
Industry Sector:	Transportation Equipment		
Parent Co Name:	ROBERT BOSCH N.A.		
On Site Release Total:	0.000000		
Off Site Release Total:	0.000000		
Off Site Recycled Total:	2070.000000		
Total Releases:	0.000000		
One Time Release:			

0.000000

Horizontal Datum:

NAD83

CAS No:

7439-96-5

PFAS:

NO

PBT:

NO

TRI FD:	29418RBRTB8101D	Underground:	0.000000
Federal Facility:	NO	Underground CL I:	0.000000
Cas No Compound ID:	0007664382	Underground C II-V:	0.000000
Classification:	TRI	Landfills:	0.000000
Primary SIC:	3714	RCRA C Landfill:	0.000000
Primary NAICS:	336312	Other Landfills:	0.000000
Metal:	NO	Land Treatment:	0.000000
Carcinogen:	NO	Surface Impndmnt:	0.000000
Fugitive Air:	0.000000	RCRA Surface IM:	0.000000
Stack Air:	210.000000	Other Surface I:	0.000000
Water:	0.000000	Other Disposal:	0.000000
Chemical:	Phosphoric acid		
Industry Sector Code:	336		
Industry Sector:	Transportation Equipment		
Parent Co Name:	ROBERT BOSCH N.A.		
On Site Release Total:	210.000000		
Off Site Release Total:	0.000000		
Off Site Recycled Total:	0.000000		
Total Releases:	210.000000		
One Time Release:			

0.000000

Horizontal Datum:

NAD83

Map Key	Number of Records	Direction	Distance (mi/ft)	Elev/Diff (ft)	Site	DB
---------	----------------------	-----------	---------------------	-------------------	------	----

CAS No:

7664-38-2

PFAS:

NO

PBT:

NO

TRI FD:	29418RBRTB8101D	Underground:	0.000000
Federal Facility:	NO	Underground CL I:	0.000000
Cas No Compound ID:	0007664417	Underground C II-V:	0.000000
Classification:	TRI	Landfills:	0.000000
Primary SIC:	3714	RCRA C Landfill:	0.000000
Primary NAICS:	336312	Other Landfills:	0.000000
Metal:	NO	Land Treatment:	0.000000
Carcinogen:	NO	Surface Impndmnt:	0.000000
Fugitive Air:	0.000000	RCRA Surface IM:	0.000000
Stack Air:	40315.000000	Other Surface I:	0.000000
Water:	0.000000	Other Disposal:	0.000000
Chemical:	Ammonia		
Industry Sector Code:	336		
Industry Sector:	Transportation Equipment		
Parent Co Name:	ROBERT BOSCH N.A.		
On Site Release Total:	40315.000000		
Off Site Release Total:	0.000000		
Off Site Recycled Total:	0.000000		
Total Releases:	40315.000000		
One Time Release:			

0.000000

Horizontal Datum:

NAD83

CAS No:

7664-41-7

PFAS:

NO

PBT:

NO

TRI FD:	29418RBRTB8101D	Underground:	0.000000
Federal Facility:	NO	Underground CL I:	0.000000
Cas No Compound ID:	0000095636	Underground C II-V:	0.000000
Classification:	TRI	Landfills:	0.000000
Primary SIC:	3714	RCRA C Landfill:	0.000000
Primary NAICS:	336312	Other Landfills:	0.000000
Metal:	NO	Land Treatment:	0.000000
Carcinogen:	NO	Surface Impndmnt:	0.000000
Fugitive Air:	1000.000000	RCRA Surface IM:	0.000000
Stack Air:	2100.000000	Other Surface I:	0.000000
Water:	0.000000	Other Disposal:	0.000000
Chemical:	1,2,4-Trimethylbenzene		
Industry Sector Code:	336		
Industry Sector:	Transportation Equipment		
Parent Co Name:	ROBERT BOSCH N.A.		
On Site Release Total:	3100.000000		
Off Site Release Total:	0.000000		

Map Key	Number of Records	Direction	Distance (mi/ft)	Elev/Diff (ft)	Site	DB
Off Site Recycled Total:		0.000000				
Total Releases:		3100.000000				
One Time Release:						
0.000000						
Horizontal Datum:						
NAD83						
CAS No:						
95-63-6						
PFAS:						
NO						
PBT:						
NO						
TRI FD:	29418RBRTB8101D				Underground:	0.000000
Federal Facility:	NO				Underground CL I:	0.000000
Cas No Compound ID:	N230				Underground C II-V:	0.000000
Classification:	TRI				Landfills:	0.000000
Primary SIC:	3714				RCRA C Landfill:	0.000000
Primary NAICS:	336312				Other Landfills:	0.000000
Metal:	NO				Land Treatment:	0.000000
Carcinogen:	NO				Surface Impndmnt:	0.000000
Fugitive Air:	5.000000				RCRA Surface IM:	0.000000
Stack Air:	5.000000				Other Surface I:	0.000000
Water:	0.000000				Other Disposal:	0.000000
Chemical:	Certain glycol ethers					
Industry Sector Code:	336					
Industry Sector:	Transportation Equipment					
Parent Co Name:	ROBERT BOSCH N.A.					
On Site Release Total:	10.000000					
Off Site Release Total:	0.000000					
Off Site Recycled Total:	0.000000					
Total Releases:	10.000000					
One Time Release:						
0.000000						
Horizontal Datum:						
NAD83						
CAS No:						
N230						
PFAS:						
NO						
PBT:						
NO						
TRI FD:	29418RBRTB8101D				Underground:	0.000000
Federal Facility:	NO				Underground CL I:	0.000000
Cas No Compound ID:	0007440473				Underground C II-V:	0.000000
Classification:	TRI				Landfills:	0.000000
Primary SIC:	3714				RCRA C Landfill:	0.000000
Primary NAICS:	336312				Other Landfills:	0.000000
Metal:	YES				Land Treatment:	0.000000
Carcinogen:	NO				Surface Impndmnt:	0.000000

Map Key	Number of Records	Direction	Distance (mi/ft)	Elev/Diff (ft)	Site	DB
Fugitive Air:	0.000000				RCRA Surface IM:	0.000000
Stack Air:	0.000000				Other Surface I:	0.000000
Water:	0.000000				Other Disposal:	0.000000
Chemical:		Chromium				
Industry Sector Code:		336				
Industry Sector:		Transportation Equipment				
Parent Co Name:		ROBERT BOSCH N.A.				
On Site Release Total:	0.000000					
Off Site Release Total:	0.000000					
Off Site Recycled Total:	300453.000000					
Total Releases:	0.000000					
One Time Release:						
	0.000000					
Horizontal Datum:						
NAD83						
CAS No:						
7440-47-3						
PFAS:						
NO						
PBT:						
NO						
TRI FD:	29418RBRTB8101D				Underground:	0.000000
Federal Facility:	NO				Underground CL I:	0.000000
Cas No Compound ID:	0000079016				Underground C II-V:	0.000000
Classification:	TRI				Landfills:	0.000000
Primary SIC:	3714				RCRA C Landfill:	0.000000
Primary NAICS:	336312				Other Landfills:	0.000000
Metal:	NO				Land Treatment:	0.000000
Carcinogen:	YES				Surface Impndmnt:	0.000000
Fugitive Air:	3365.000000				RCRA Surface IM:	0.000000
Stack Air:	5387.000000				Other Surface I:	0.000000
Water:	0.000000				Other Disposal:	0.000000
Chemical:		Trichloroethylene				
Industry Sector Code:		336				
Industry Sector:		Transportation Equipment				
Parent Co Name:		ROBERT BOSCH N.A.				
On Site Release Total:	8752.000000					
Off Site Release Total:	0.000000					
Off Site Recycled Total:	2277.000000					
Total Releases:	8752.000000					
One Time Release:						
	0.000000					
Horizontal Datum:						
NAD83						
CAS No:						
79-01-6						
PFAS:						
NO						
PBT:						
NO						

Map Key	Number of Records	Direction	Distance (mi/ft)	Elev/Diff (ft)	Site	DB
---------	----------------------	-----------	---------------------	-------------------	------	----

TRI FD:	29418RBRTB8101D				Underground:	0.000000
Federal Facility:	NO				Underground CL I:	0.000000
Cas No Compound ID:	0000108883				Underground C II-V:	0.000000
Classification:	TRI				Landfills:	0.000000
Primary SIC:	3714				RCRA C Landfill:	0.000000
Primary NAICS:	336312				Other Landfills:	0.000000
Metal:	NO				Land Treatment:	0.000000
Carcinogen:	NO				Surface Impndmnt:	0.000000
Fugitive Air:	750.000000				RCRA Surface IM:	0.000000
Stack Air:	9754.000000				Other Surface I:	0.000000
Water:	0.000000				Other Disposal:	0.000000
Chemical:	Toluene					
Industry Sector Code:	336					
Industry Sector:	Transportation Equipment					
Parent Co Name:	ROBERT BOSCH N.A.					
On Site Release Total:	10504.000000					
Off Site Release Total:	0.000000					
Off Site Recycled Total:	0.000000					
Total Releases:	10504.000000					
One Time Release:						

0.000000

Horizontal Datum:

NAD83

CAS No:

108-88-3

PFAS:

NO

PBT:

NO

TRI FD:	29418RBRTB8101D				Underground:	0.000000
Federal Facility:	NO				Underground CL I:	0.000000
Cas No Compound ID:	0007439921				Underground C II-V:	0.000000
Classification:	PBT				Landfills:	0.000000
Primary SIC:	3714				RCRA C Landfill:	0.000000
Primary NAICS:	336312				Other Landfills:	0.000000
Metal:	YES				Land Treatment:	0.000000
Carcinogen:	YES				Surface Impndmnt:	0.000000
Fugitive Air:	0.000000				RCRA Surface IM:	0.000000
Stack Air:	0.000000				Other Surface I:	0.000000
Water:	0.000000				Other Disposal:	0.000000
Chemical:	Lead					
Industry Sector Code:	336					
Industry Sector:	Transportation Equipment					
Parent Co Name:	ROBERT BOSCH N.A.					
On Site Release Total:	0.000000					
Off Site Release Total:	0.000000					
Off Site Recycled Total:	2664.000000					
Total Releases:	0.000000					
One Time Release:						

0.000000

Horizontal Datum:

NAD83

CAS No:

7439-92-1

Map Key	Number of Records	Direction	Distance (mi/ft)	Elev/Diff (ft)	Site	DB
---------	----------------------	-----------	---------------------	-------------------	------	----

PFAS:

NO

PBT:

YES

1998 Details

TRI FD:	29418RBRTB8101D	Underground:	0.000000
Federal Facility:	NO	Underground CL I:	0.000000
Cas No Compound ID:	0000108883	Underground C II-V:	0.000000
Classification:	TRI	Landfills:	0.000000
Primary SIC:	3714	RCRA C Landfill:	0.000000
Primary NAICS:	336312	Other Landfills:	0.000000
Metal:	NO	Land Treatment:	0.000000
Carcinogen:	NO	Surface Impndmnt:	0.000000
Fugitive Air:	750.000000	RCRA Surface IM:	0.000000
Stack Air:	7761.000000	Other Surface I:	0.000000
Water:	0.000000	Other Disposal:	0.000000
Chemical:	Toluene		
Industry Sector Code:	336		
Industry Sector:	Transportation Equipment		
Parent Co Name:	ROBERT BOSCH N.A.		
On Site Release Total:	8511.000000		
Off Site Release Total:	0.000000		
Off Site Recycled Total:	0.000000		
Total Releases:	8511.000000		
One Time Release:			

0.000000

Horizontal Datum:

NAD83

CAS No:

108-88-3

PFAS:

NO

PBT:

NO

TRI FD:	29418RBRTB8101D	Underground:	0.000000
Federal Facility:	NO	Underground CL I:	0.000000
Cas No Compound ID:	0007440473	Underground C II-V:	0.000000
Classification:	TRI	Landfills:	0.000000
Primary SIC:	3714	RCRA C Landfill:	0.000000
Primary NAICS:	336312	Other Landfills:	0.000000
Metal:	YES	Land Treatment:	0.000000
Carcinogen:	NO	Surface Impndmnt:	0.000000
Fugitive Air:	0.000000	RCRA Surface IM:	0.000000
Stack Air:	0.000000	Other Surface I:	0.000000
Water:	0.000000	Other Disposal:	0.000000
Chemical:	Chromium		
Industry Sector Code:	336		
Industry Sector:	Transportation Equipment		
Parent Co Name:	ROBERT BOSCH N.A.		
On Site Release Total:	0.000000		
Off Site Release Total:	0.000000		

Map Key	Number of Records	Direction	Distance (mi/ft)	Elev/Diff (ft)	Site	DB
Off Site Recycled Total:		322570.000000				
Total Releases:		0.000000				
One Time Release:		0.000000				
Horizontal Datum:		NAD83				
CAS No:		7440-47-3				
PFAS:		NO				
PBT:		NO				
TRI FD:	29418RBRTB8101D				Underground:	0.000000
Federal Facility:	NO				Underground CL I:	0.000000
Cas No Compound ID:	0007439965				Underground C II-V:	0.000000
Classification:	TRI				Landfills:	0.000000
Primary SIC:	3714				RCRA C Landfill:	0.000000
Primary NAICS:	336312				Other Landfills:	0.000000
Metal:	YES				Land Treatment:	0.000000
Carcinogen:	NO				Surface Impndmnt:	0.000000
Fugitive Air:	0.000000				RCRA Surface IM:	0.000000
Stack Air:	0.000000				Other Surface I:	0.000000
Water:	0.000000				Other Disposal:	0.000000
Chemical:	Manganese					
Industry Sector Code:	336					
Industry Sector:	Transportation Equipment					
Parent Co Name:	ROBERT BOSCH N.A.					
On Site Release Total:	0.000000					
Off Site Release Total:	0.000000					
Off Site Recycled Total:	967.000000					
Total Releases:	0.000000					
One Time Release:	0.000000					
Horizontal Datum:		NAD83				
CAS No:		7439-96-5				
PFAS:		NO				
PBT:		NO				
TRI FD:	29418RBRTB8101D				Underground:	0.000000
Federal Facility:	NO				Underground CL I:	0.000000
Cas No Compound ID:	N230				Underground C II-V:	0.000000
Classification:	TRI				Landfills:	0.000000
Primary SIC:	3714				RCRA C Landfill:	0.000000
Primary NAICS:	336312				Other Landfills:	0.000000
Metal:	NO				Land Treatment:	0.000000
Carcinogen:	NO				Surface Impndmnt:	0.000000

Map Key	Number of Records	Direction	Distance (mi/ft)	Elev/Diff (ft)	Site	DB
Fugitive Air:	5.000000				RCRA Surface IM:	0.000000
Stack Air:	5.000000				Other Surface I:	0.000000
Water:	0.000000				Other Disposal:	0.000000
Chemical:		Certain glycol ethers				
Industry Sector Code:		336				
Industry Sector:		Transportation Equipment				
Parent Co Name:		ROBERT BOSCH N.A.				
On Site Release Total:		10.000000				
Off Site Release Total:		0.000000				
Off Site Recycled Total:		0.000000				
Total Releases:		10.000000				
One Time Release:						
	0.000000					
Horizontal Datum:						
NAD83						
CAS No:						
N230						
PFAS:						
NO						
PBT:						
NO						
TRI FD:	29418RBRTB8101D				Underground:	0.000000
Federal Facility:	NO				Underground CL I:	0.000000
Cas No Compound ID:	0007664417				Underground C II-V:	0.000000
Classification:	TRI				Landfills:	0.000000
Primary SIC:	3714				RCRA C Landfill:	0.000000
Primary NAICS:	336312				Other Landfills:	0.000000
Metal:	NO				Land Treatment:	0.000000
Carcinogen:	NO				Surface Impndmnt:	0.000000
Fugitive Air:	0.000000				RCRA Surface IM:	0.000000
Stack Air:	27042.000000				Other Surface I:	0.000000
Water:	0.000000				Other Disposal:	0.000000
Chemical:		Ammonia				
Industry Sector Code:		336				
Industry Sector:		Transportation Equipment				
Parent Co Name:		ROBERT BOSCH N.A.				
On Site Release Total:		27042.000000				
Off Site Release Total:		0.000000				
Off Site Recycled Total:		0.000000				
Total Releases:		27042.000000				
One Time Release:						
	0.000000					
Horizontal Datum:						
NAD83						
CAS No:						
7664-41-7						
PFAS:						
NO						
PBT:						
NO						

Map Key	Number of Records	Direction	Distance (mi/ft)	Elev/Diff (ft)	Site	DB
---------	----------------------	-----------	---------------------	-------------------	------	----

TRI FD:	29418RBRTB8101D				Underground:	0.000000
Federal Facility:	NO				Underground CL I:	0.000000
Cas No Compound ID:	0000079016				Underground C II-V:	0.000000
Classification:	TRI				Landfills:	0.000000
Primary SIC:	3714				RCRA C Landfill:	0.000000
Primary NAICS:	336312				Other Landfills:	0.000000
Metal:	NO				Land Treatment:	0.000000
Carcinogen:	YES				Surface Impndmnt:	0.000000
Fugitive Air:	5067.000000				RCRA Surface IM:	0.000000
Stack Air:	5387.000000				Other Surface I:	0.000000
Water:	0.000000				Other Disposal:	0.000000
Chemical:	Trichloroethylene					
Industry Sector Code:	336					
Industry Sector:	Transportation Equipment					
Parent Co Name:	ROBERT BOSCH N.A.					
On Site Release Total:	10454.000000					
Off Site Release Total:	0.000000					
Off Site Recycled Total:	1821.000000					
Total Releases:	10454.000000					
One Time Release:						

0.000000

Horizontal Datum:

NAD83

CAS No:

79-01-6

PFAS:

NO

PBT:

NO

TRI FD:	29418RBRTB8101D				Underground:	0.000000
Federal Facility:	NO				Underground CL I:	0.000000
Cas No Compound ID:	0000095636				Underground C II-V:	0.000000
Classification:	TRI				Landfills:	0.000000
Primary SIC:	3714				RCRA C Landfill:	0.000000
Primary NAICS:	336312				Other Landfills:	0.000000
Metal:	NO				Land Treatment:	0.000000
Carcinogen:	NO				Surface Impndmnt:	0.000000
Fugitive Air:	2500.000000				RCRA Surface IM:	0.000000
Stack Air:	3350.000000				Other Surface I:	0.000000
Water:	0.000000				Other Disposal:	0.000000
Chemical:	1,2,4-Trimethylbenzene					
Industry Sector Code:	336					
Industry Sector:	Transportation Equipment					
Parent Co Name:	ROBERT BOSCH N.A.					
On Site Release Total:	5850.000000					
Off Site Release Total:	0.000000					
Off Site Recycled Total:	0.000000					
Total Releases:	5850.000000					
One Time Release:						

0.000000

Horizontal Datum:

NAD83

CAS No:

95-63-6

Map Key	Number of Records	Direction	Distance (mi/ft)	Elev/Diff (ft)	Site	DB
---------	----------------------	-----------	---------------------	-------------------	------	----

PFAS:

NO

PBT:

NO

TRI FD:	29418RBRTB8101D	Underground:	0.000000
Federal Facility:	NO	Underground CL I:	0.000000
Cas No Compound ID:	0007664382	Underground C II-V:	0.000000
Classification:	TRI	Landfills:	0.000000
Primary SIC:	3714	RCRA C Landfill:	0.000000
Primary NAICS:	336312	Other Landfills:	0.000000
Metal:	NO	Land Treatment:	0.000000
Carcinogen:	NO	Surface Impndmnt:	0.000000
Fugitive Air:	0.000000	RCRA Surface IM:	0.000000
Stack Air:	250.000000	Other Surface I:	0.000000
Water:	0.000000	Other Disposal:	0.000000
Chemical:	Phosphoric acid		
Industry Sector Code:	336		
Industry Sector:	Transportation Equipment		
Parent Co Name:	ROBERT BOSCH N.A.		
On Site Release Total:	250.000000		
Off Site Release Total:	0.000000		
Off Site Recycled Total:	0.000000		
Total Releases:	250.000000		
One Time Release:			

0.000000

Horizontal Datum:

NAD83

CAS No:

7664-38-2

PFAS:

NO

PBT:

NO

1999 Details

TRI FD:	29418RBRTB8101D	Underground:	0.000000
Federal Facility:	NO	Underground CL I:	0.000000
Cas No Compound ID:	0000079016	Underground C II-V:	0.000000
Classification:	TRI	Landfills:	0.000000
Primary SIC:	3714	RCRA C Landfill:	0.000000
Primary NAICS:	336312	Other Landfills:	0.000000
Metal:	NO	Land Treatment:	0.000000
Carcinogen:	YES	Surface Impndmnt:	0.000000
Fugitive Air:	2385.000000	RCRA Surface IM:	0.000000
Stack Air:	3188.000000	Other Surface I:	0.000000
Water:	0.000000	Other Disposal:	0.000000
Chemical:	Trichloroethylene		
Industry Sector Code:	336		
Industry Sector:	Transportation Equipment		
Parent Co Name:	ROBERT BOSCH N.A.		
On Site Release Total:	5573.000000		
Off Site Release Total:	0.000000		

Map Key	Number of Records	Direction	Distance (mi/ft)	Elev/Diff (ft)	Site	DB
<hr/>						
Off Site Recycled Total:		2764.000000				
Total Releases:		5573.000000				
One Time Release:						
0.000000						
Horizontal Datum:						
NAD83						
CAS No:						
79-01-6						
PFAS:						
NO						
PBT:						
NO						
<hr/>						
TRI FD:	29418RBRTB8101D				Underground:	0.000000
Federal Facility:	NO				Underground CL I:	0.000000
Cas No Compound ID:	0000095636				Underground C II-V:	0.000000
Classification:	TRI				Landfills:	0.000000
Primary SIC:	3714				RCRA C Landfill:	0.000000
Primary NAICS:	336312				Other Landfills:	0.000000
Metal:	NO				Land Treatment:	0.000000
Carcinogen:	NO				Surface Impndmnt:	0.000000
Fugitive Air:	1366.000000				RCRA Surface IM:	0.000000
Stack Air:	1811.000000				Other Surface I:	0.000000
Water:	0.000000				Other Disposal:	0.000000
Chemical:	1,2,4-Trimethylbenzene					
Industry Sector Code:	336					
Industry Sector:	Transportation Equipment					
Parent Co Name:	ROBERT BOSCH N.A.					
On Site Release Total:	3177.000000					
Off Site Release Total:	0.000000					
Off Site Recycled Total:	0.000000					
Total Releases:	3177.000000					
One Time Release:						
0.000000						
Horizontal Datum:						
NAD83						
CAS No:						
95-63-6						
PFAS:						
NO						
PBT:						
NO						
<hr/>						
TRI FD:	29418RBRTB8101D				Underground:	0.000000
Federal Facility:	NO				Underground CL I:	0.000000
Cas No Compound ID:	0007664417				Underground C II-V:	0.000000
Classification:	TRI				Landfills:	0.000000
Primary SIC:	3714				RCRA C Landfill:	0.000000
Primary NAICS:	336312				Other Landfills:	0.000000
Metal:	NO				Land Treatment:	0.000000
Carcinogen:	NO				Surface Impndmnt:	0.000000

Map Key	Number of Records	Direction	Distance (mi/ft)	Elev/Diff (ft)	Site	DB
Fugitive Air:	0.000000				RCRA Surface IM:	0.000000
Stack Air:	0.000000				Other Surface I:	0.000000
Water:	0.000000				Other Disposal:	0.000000
Chemical:		Ammonia				
Industry Sector Code:		336				
Industry Sector:		Transportation Equipment				
Parent Co Name:		ROBERT BOSCH N.A.				
On Site Release Total:	0.000000					
Off Site Release Total:	0.000000					
Off Site Recycled Total:	0.000000					
Total Releases:	0.000000					
One Time Release:						
Horizontal Datum:						
NAD83						
CAS No:						
7664-41-7						
PFAS:						
NO						
PBT:						
NO						
TRI FD:	29418RBRTB8101D				Underground:	0.000000
Federal Facility:	NO				Underground CL I:	0.000000
Cas No Compound ID:	0007440473				Underground C II-V:	0.000000
Classification:	TRI				Landfills:	0.000000
Primary SIC:	3714				RCRA C Landfill:	0.000000
Primary NAICS:	336312				Other Landfills:	0.000000
Metal:	YES				Land Treatment:	0.000000
Carcinogen:	NO				Surface Impndmnt:	0.000000
Fugitive Air:	0.000000				RCRA Surface IM:	0.000000
Stack Air:	0.000000				Other Surface I:	0.000000
Water:	0.000000				Other Disposal:	0.000000
Chemical:		Chromium				
Industry Sector Code:		336				
Industry Sector:		Transportation Equipment				
Parent Co Name:		ROBERT BOSCH N.A.				
On Site Release Total:	0.000000					
Off Site Release Total:	0.000000					
Off Site Recycled Total:	0.000000					
Total Releases:	0.000000					
One Time Release:						
Horizontal Datum:						
NAD83						
CAS No:						
7440-47-3						
PFAS:						
NO						
PBT:						
NO						
TRI FD:	29418RBRTB8101D				Underground:	0.000000
Federal Facility:	NO				Underground CL I:	0.000000
Cas No Compound ID:	0000108883				Underground C II-V:	0.000000

Map Key	Number of Records	Direction	Distance (mi/ft)	Elev/Diff (ft)	Site	DB
Classification:	TRI				Landfills:	0.000000
Primary SIC:	3714				RCRA C Landfill:	0.000000
Primary NAICS:	336312				Other Landfills:	0.000000
Metal:	NO				Land Treatment:	0.000000
Carcinogen:	NO				Surface Impndmnt:	0.000000
Fugitive Air:	750.000000				RCRA Surface IM:	0.000000
Stack Air:	8400.000000				Other Surface I:	0.000000
Water:	0.000000				Other Disposal:	0.000000
Chemical:		Toluene				
Industry Sector Code:		336				
Industry Sector:		Transportation Equipment				
Parent Co Name:		ROBERT BOSCH N.A.				
On Site Release Total:		9150.000000				
Off Site Release Total:		0.000000				
Off Site Recycled Total:		0.000000				
Total Releases:		9150.000000				
One Time Release:						
						0.000000
Horizontal Datum:						
						NAD83
CAS No:						
						108-88-3
PFAS:						
						NO
PBT:						
						NO
TRI FD:	29418RBRTB8101D				Underground:	0.000000
Federal Facility:	NO				Underground CL I:	0.000000
Cas No Compound ID:	0007439965				Underground C II-V:	0.000000
Classification:	TRI				Landfills:	0.000000
Primary SIC:	3714				RCRA C Landfill:	0.000000
Primary NAICS:	336312				Other Landfills:	0.000000
Metal:	YES				Land Treatment:	0.000000
Carcinogen:	NO				Surface Impndmnt:	0.000000
Fugitive Air:	0.000000				RCRA Surface IM:	0.000000
Stack Air:	0.000000				Other Surface I:	0.000000
Water:	0.000000				Other Disposal:	0.000000
Chemical:		Manganese				
Industry Sector Code:		336				
Industry Sector:		Transportation Equipment				
Parent Co Name:		ROBERT BOSCH N.A.				
On Site Release Total:		0.000000				
Off Site Release Total:		0.000000				
Off Site Recycled Total:		0.000000				
Total Releases:		0.000000				
One Time Release:						
Horizontal Datum:						
						NAD83
CAS No:						
						7439-96-5
PFAS:						
						NO
PBT:						

Map Key	Number of Records	Direction	Distance (mi/ft)	Elev/Diff (ft)	Site	DB
---------	----------------------	-----------	---------------------	-------------------	------	----

NO

TRI FD:	29418RBRTB8101D	Underground:	0.000000
Federal Facility:	NO	Underground CL I:	0.000000
Cas No Compound ID:	N230	Underground C II-V:	0.000000
Classification:	TRI	Landfills:	0.000000
Primary SIC:	3714	RCRA C Landfill:	0.000000
Primary NAICS:	336312	Other Landfills:	0.000000
Metal:	NO	Land Treatment:	0.000000
Carcinogen:	NO	Surface Impndmnt:	0.000000
Fugitive Air:	5.000000	RCRA Surface IM:	0.000000
Stack Air:	5.000000	Other Surface I:	0.000000
Water:	0.000000	Other Disposal:	0.000000
Chemical:	Certain glycol ethers		
Industry Sector Code:	336		
Industry Sector:	Transportation Equipment		
Parent Co Name:	ROBERT BOSCH N.A.		
On Site Release Total:	10.000000		
Off Site Release Total:	0.000000		
Off Site Recycled Total:	0.000000		
Total Releases:	10.000000		
One Time Release:			

0.000000

Horizontal Datum:

NAD83

CAS No:

N230

PFAS:

NO

PBT:

NO

2000 Details

TRI FD:	29418RBRTB8101D	Underground:	0.000000
Federal Facility:	NO	Underground CL I:	0.000000
Cas No Compound ID:	0000079016	Underground C II-V:	0.000000
Classification:	TRI	Landfills:	0.000000
Primary SIC:	3714	RCRA C Landfill:	0.000000
Primary NAICS:	336312	Other Landfills:	0.000000
Metal:	NO	Land Treatment:	0.000000
Carcinogen:	YES	Surface Impndmnt:	0.000000
Fugitive Air:	8543.000000	RCRA Surface IM:	0.000000
Stack Air:	8543.000000	Other Surface I:	0.000000
Water:	0.000000	Other Disposal:	0.000000
Chemical:	Trichloroethylene		
Industry Sector Code:	336		
Industry Sector:	Transportation Equipment		
Parent Co Name:	ROBERT BOSCH N.A.		
On Site Release Total:	17086.000000		
Off Site Release Total:	0.000000		
Off Site Recycled Total:	5906.000000		
Total Releases:	17086.000000		
One Time Release:			

0.000000

Map Key	Number of Records	Direction	Distance (mi/ft)	Elev/Diff (ft)	Site	DB
---------	----------------------	-----------	---------------------	-------------------	------	----

Horizontal Datum:

NAD83

CAS No:

79-01-6

PFAS:

NO

PBT:

NO

TRI FD:	29418RBRTB8101D	Underground:	0.000000
Federal Facility:	NO	Underground CL I:	0.000000
Cas No Compound ID:	0007439965	Underground C II-V:	0.000000
Classification:	TRI	Landfills:	0.000000
Primary SIC:	3714	RCRA C Landfill:	0.000000
Primary NAICS:	336312	Other Landfills:	0.000000
Metal:	YES	Land Treatment:	0.000000
Carcinogen:	NO	Surface Impndmnt:	0.000000
Fugitive Air:	0.000000	RCRA Surface IM:	0.000000
Stack Air:	0.000000	Other Surface I:	0.000000
Water:	0.000000	Other Disposal:	0.000000
Chemical:	Manganese		
Industry Sector Code:	336		
Industry Sector:	Transportation Equipment		
Parent Co Name:	ROBERT BOSCH N.A.		
On Site Release Total:	0.000000		
Off Site Release Total:	0.000000		
Off Site Recycled Total:	0.000000		
Total Releases:	0.000000		
One Time Release:			

Horizontal Datum:

NAD83

CAS No:

7439-96-5

PFAS:

NO

PBT:

NO

TRI FD:	29418RBRTB8101D	Underground:	0.000000
Federal Facility:	NO	Underground CL I:	0.000000
Cas No Compound ID:	N230	Underground C II-V:	0.000000
Classification:	TRI	Landfills:	0.000000
Primary SIC:	3714	RCRA C Landfill:	0.000000
Primary NAICS:	336312	Other Landfills:	0.000000
Metal:	NO	Land Treatment:	0.000000
Carcinogen:	NO	Surface Impndmnt:	0.000000
Fugitive Air:	5.000000	RCRA Surface IM:	0.000000
Stack Air:	5.000000	Other Surface I:	0.000000
Water:	0.000000	Other Disposal:	0.000000
Chemical:	Certain glycol ethers		
Industry Sector Code:	336		
Industry Sector:	Transportation Equipment		
Parent Co Name:	ROBERT BOSCH N.A.		
On Site Release Total:	10.000000		

Map Key	Number of Records	Direction	Distance (mi/ft)	Elev/Diff (ft)	Site	DB
<hr/>						
Off Site Release Total:		0.000000				
Off Site Recycled Total:		0.000000				
Total Releases:		10.000000				
One Time Release:						
		0.000000				
Horizontal Datum:						
		NAD83				
CAS No:						
		N230				
PFAS:						
		NO				
PBT:						
		NO				
<hr/>						
TRI FD:	29418RBRTB8101D				Underground:	0.000000
Federal Facility:	NO				Underground CL I:	0.000000
Cas No Compound ID:	0000108883				Underground C II-V:	0.000000
Classification:	TRI				Landfills:	0.000000
Primary SIC:	3714				RCRA C Landfill:	0.000000
Primary NAICS:	336312				Other Landfills:	0.000000
Metal:	NO				Land Treatment:	0.000000
Carcinogen:	NO				Surface Impndmnt:	0.000000
Fugitive Air:	750.000000				RCRA Surface IM:	0.000000
Stack Air:	9365.000000				Other Surface I:	0.000000
Water:	0.000000				Other Disposal:	0.000000
Chemical:	Toluene					
Industry Sector Code:	336					
Industry Sector:	Transportation Equipment					
Parent Co Name:	ROBERT BOSCH N.A.					
On Site Release Total:	10115.000000					
Off Site Release Total:	0.000000					
Off Site Recycled Total:	0.000000					
Total Releases:	10115.000000					
One Time Release:						
		0.000000				
Horizontal Datum:						
		NAD83				
CAS No:						
		108-88-3				
PFAS:						
		NO				
PBT:						
		NO				
<hr/>						
TRI FD:	29418RBRTB8101D				Underground:	0.000000
Federal Facility:	NO				Underground CL I:	0.000000
Cas No Compound ID:	0007664417				Underground C II-V:	0.000000
Classification:	TRI				Landfills:	0.000000
Primary SIC:	3714				RCRA C Landfill:	0.000000
Primary NAICS:	336312				Other Landfills:	0.000000
Metal:	NO				Land Treatment:	0.000000

Map Key	Number of Records	Direction	Distance (mi/ft)	Elev/Diff (ft)	Site	DB
Carcinogen:	NO				Surface Impndmnt:	0.000000
Fugitive Air:	0.000000				RCRA Surface IM:	0.000000
Stack Air:	0.000000				Other Surface I:	0.000000
Water:	0.000000				Other Disposal:	0.000000
Chemical:		Ammonia				
Industry Sector Code:		336				
Industry Sector:		Transportation Equipment				
Parent Co Name:		ROBERT BOSCH N.A.				
On Site Release Total:	0.000000					
Off Site Release Total:	0.000000					
Off Site Recycled Total:	0.000000					
Total Releases:	0.000000					
One Time Release:						
Horizontal Datum:						
NAD83						
CAS No:						
7664-41-7						
PFAS:						
NO						
PBT:						
NO						
TRI FD:	29418RBRTB8101D				Underground:	0.000000
Federal Facility:	NO				Underground CL I:	0.000000
Cas No Compound ID:	0007440473				Underground C II-V:	0.000000
Classification:	TRI				Landfills:	0.000000
Primary SIC:	3714				RCRA C Landfill:	0.000000
Primary NAICS:	336312				Other Landfills:	0.000000
Metal:	YES				Land Treatment:	0.000000
Carcinogen:	NO				Surface Impndmnt:	0.000000
Fugitive Air:	0.000000				RCRA Surface IM:	0.000000
Stack Air:	0.000000				Other Surface I:	0.000000
Water:	0.000000				Other Disposal:	0.000000
Chemical:		Chromium				
Industry Sector Code:		336				
Industry Sector:		Transportation Equipment				
Parent Co Name:		ROBERT BOSCH N.A.				
On Site Release Total:	0.000000					
Off Site Release Total:	0.000000					
Off Site Recycled Total:	0.000000					
Total Releases:	0.000000					
One Time Release:						
Horizontal Datum:						
NAD83						
CAS No:						
7440-47-3						
PFAS:						
NO						
PBT:						
NO						
TRI FD:	29418RBRTB8101D				Underground:	0.000000
Federal Facility:	NO				Underground CL I:	0.000000

Map Key	Number of Records	Direction	Distance (mi/ft)	Elev/Diff (ft)	Site	DB
Cas No Compound ID:	0000095636				Underground C II-V:	0.000000
Classification:	TRI				Landfills:	0.000000
Primary SIC:	3714				RCRA C Landfill:	0.000000
Primary NAICS:	336312				Other Landfills:	0.000000
Metal:	NO				Land Treatment:	0.000000
Carcinogen:	NO				Surface Impndmnt:	0.000000
Fugitive Air:	2946.000000				RCRA Surface IM:	0.000000
Stack Air:	2946.000000				Other Surface I:	0.000000
Water:	0.000000				Other Disposal:	0.000000
Chemical:	1,2,4-Trimethylbenzene					
Industry Sector Code:	336					
Industry Sector:	Transportation Equipment					
Parent Co Name:	ROBERT BOSCH N.A.					
On Site Release Total:	5892.000000					
Off Site Release Total:	0.000000					
Off Site Recycled Total:	0.000000					
Total Releases:	5892.000000					
One Time Release:						
	0.000000					
Horizontal Datum:						
	NAD83					
CAS No:						
	95-63-6					
PFAS:						
	NO					
PBT:						
	NO					

2001 Details

TRI FD:	29418RBRTB8101D	Underground:	0.000000
Federal Facility:	NO	Underground CL I:	0.000000
Cas No Compound ID:	0000095636	Underground C II-V:	0.000000
Classification:	TRI	Landfills:	0.000000
Primary SIC:	3714	RCRA C Landfill:	0.000000
Primary NAICS:	336312	Other Landfills:	0.000000
Metal:	NO	Land Treatment:	0.000000
Carcinogen:	NO	Surface Impndmnt:	0.000000
Fugitive Air:	1628.000000	RCRA Surface IM:	0.000000
Stack Air:	1627.000000	Other Surface I:	0.000000
Water:	0.000000	Other Disposal:	0.000000
Chemical:	1,2,4-Trimethylbenzene		
Industry Sector Code:	336		
Industry Sector:	Transportation Equipment		
Parent Co Name:	ROBERT BOSCH N.A.		
On Site Release Total:	3255.000000		
Off Site Release Total:	0.000000		
Off Site Recycled Total:	0.000000		
Total Releases:	3255.000000		
One Time Release:			
	0.000000		
Horizontal Datum:			
	NAD83		
CAS No:			

Map Key	Number of Records	Direction	Distance (mi/ft)	Elev/Diff (ft)	Site	DB
---------	----------------------	-----------	---------------------	-------------------	------	----

95-63-6

PFAS:

NO

PBT:

NO

2002 Details

TRI FD:	29418RBRTB8101D	Underground:	0.000000
Federal Facility:	NO	Underground CL I:	0.000000
Cas No Compound ID:	N450	Underground C II-V:	0.000000
Classification:	TRI	Landfills:	0.000000
Primary SIC:	3714	RCRA C Landfill:	0.000000
Primary NAICS:	336312	Other Landfills:	0.000000
Metal:	YES	Land Treatment:	0.000000
Carcinogen:	NO	Surface Impndmnt:	0.000000
Fugitive Air:	0.000000	RCRA Surface IM:	0.000000
Stack Air:	0.000000	Other Surface I:	0.000000
Water:	0.000000	Other Disposal:	0.000000
Chemical:	Manganese compounds		
Industry Sector Code:	336		
Industry Sector:	Transportation Equipment		
Parent Co Name:	ROBERT BOSCH N.A.		
On Site Release Total:	0.000000		
Off Site Release Total:	0.000000		
Off Site Recycled Total:	19949.000000		
Total Releases:	0.000000		
One Time Release:			

Horizontal Datum:

NAD83

CAS No:

N450

PFAS:

NO

PBT:

NO

TRI FD:	29418RBRTB8101D	Underground:	0.000000
Federal Facility:	NO	Underground CL I:	0.000000
Cas No Compound ID:	0007664417	Underground C II-V:	0.000000
Classification:	TRI	Landfills:	0.000000
Primary SIC:	3714	RCRA C Landfill:	0.000000
Primary NAICS:	336312	Other Landfills:	0.000000
Metal:	NO	Land Treatment:	0.000000
Carcinogen:	NO	Surface Impndmnt:	0.000000
Fugitive Air:	0.000000	RCRA Surface IM:	0.000000
Stack Air:	0.000000	Other Surface I:	0.000000
Water:	0.000000	Other Disposal:	0.000000
Chemical:	Ammonia		
Industry Sector Code:	336		
Industry Sector:	Transportation Equipment		
Parent Co Name:	ROBERT BOSCH N.A.		
On Site Release Total:	0.000000		
Off Site Release Total:	0.000000		
Off Site Recycled Total:	0.000000		

Map Key	Number of Records	Direction	Distance (mi/ft)	Elev/Diff (ft)	Site	DB
Total Releases:		0.000000				
One Time Release:						
Horizontal Datum:						
NAD83						
CAS No:						
7664-41-7						
PFAS:						
NO						
PBT:						
NO						
TRI FD:	29418RBRTB8101D				Underground:	0.000000
Federal Facility:	NO				Underground CL I:	0.000000
Cas No Compound ID:	0001717006				Underground C II-V:	0.000000
Classification:	TRI				Landfills:	0.000000
Primary SIC:	3714				RCRA C Landfill:	0.000000
Primary NAICS:	336312				Other Landfills:	0.000000
Metal:	NO				Land Treatment:	0.000000
Carcinogen:	NO				Surface Impndmnt:	0.000000
Fugitive Air:	14359.000000				RCRA Surface IM:	0.000000
Stack Air:	0.000000				Other Surface I:	0.000000
Water:	0.000000				Other Disposal:	0.000000
Chemical:	1,1-Dichloro-1-fluoroethane (HCFC-141b)					
Industry Sector Code:	336					
Industry Sector:	Transportation Equipment					
Parent Co Name:	ROBERT BOSCH N.A.					
On Site Release Total:	14359.000000					
Off Site Release Total:	0.000000					
Off Site Recycled Total:	0.000000					
Total Releases:	14359.000000					
One Time Release:						
Horizontal Datum:						
NAD83						
CAS No:						
1717-00-6						
PFAS:						
NO						
PBT:						
NO						
TRI FD:	29418RBRTB8101D				Underground:	0.000000
Federal Facility:	NO				Underground CL I:	0.000000
Cas No Compound ID:	0000108883				Underground C II-V:	0.000000
Classification:	TRI				Landfills:	0.000000
Primary SIC:	3714				RCRA C Landfill:	0.000000
Primary NAICS:	336312				Other Landfills:	0.000000
Metal:	NO				Land Treatment:	0.000000
Carcinogen:	NO				Surface Impndmnt:	0.000000
Fugitive Air:	0.000000				RCRA Surface IM:	0.000000
Stack Air:	10213.000000				Other Surface I:	0.000000
Water:	0.000000				Other Disposal:	0.000000
Chemical:	Toluene					
Industry Sector Code:	336					

Map Key	Number of Records	Direction	Distance (mi/ft)	Elev/Diff (ft)	Site	DB
Industry Sector:		Transportation Equipment				
Parent Co Name:		ROBERT BOSCH N.A.				
On Site Release Total:		10213.000000				
Off Site Release Total:		0.000000				
Off Site Recycled Total:		0.000000				
Total Releases:		10213.000000				
One Time Release:						
Horizontal Datum:						
NAD83						
CAS No:						
108-88-3						
PFAS:						
NO						
PBT:						
NO						
TRI FD:	29418RBRTB8101D			Underground:	0.000000	
Federal Facility:	NO			Underground CL I:	0.000000	
Cas No Compound ID:	N230			Underground C II-V:	0.000000	
Classification:	TRI			Landfills:	0.000000	
Primary SIC:	3714			RCRA C Landfill:	0.000000	
Primary NAICS:	336312			Other Landfills:	0.000000	
Metal:	NO			Land Treatment:	0.000000	
Carcinogen:	NO			Surface Impndmnt:	0.000000	
Fugitive Air:	1150.000000			RCRA Surface IM:	0.000000	
Stack Air:	5.000000			Other Surface I:	0.000000	
Water:	0.000000			Other Disposal:	0.000000	
Chemical:	Certain glycol ethers					
Industry Sector Code:	336					
Industry Sector:	Transportation Equipment					
Parent Co Name:	ROBERT BOSCH N.A.					
On Site Release Total:	1155.000000					
Off Site Release Total:	2201.000000					
Off Site Recycled Total:	0.000000					
Total Releases:	3356.000000					
One Time Release:						
Horizontal Datum:						
NAD83						
CAS No:						
N230						
PFAS:						
NO						
PBT:						
NO						
TRI FD:	29418RBRTB8101D			Underground:	0.000000	
Federal Facility:	NO			Underground CL I:	0.000000	
Cas No Compound ID:	0000095636			Underground C II-V:	0.000000	
Classification:	TRI			Landfills:	0.000000	
Primary SIC:	3714			RCRA C Landfill:	0.000000	
Primary NAICS:	336312			Other Landfills:	0.000000	
Metal:	NO			Land Treatment:	0.000000	
Carcinogen:	NO			Surface Impndmnt:	0.000000	

Map Key	Number of Records	Direction	Distance (mi/ft)	Elev/Diff (ft)	Site	DB
Fugitive Air:	0.000000				RCRA Surface IM:	0.000000
Stack Air:	6682.000000				Other Surface I:	0.000000
Water:	0.000000				Other Disposal:	0.000000
Chemical:		1,2,4-Trimethylbenzene				
Industry Sector Code:		336				
Industry Sector:		Transportation Equipment				
Parent Co Name:		ROBERT BOSCH N.A.				
On Site Release Total:		6682.000000				
Off Site Release Total:		0.000000				
Off Site Recycled Total:		0.000000				
Total Releases:		6682.000000				
One Time Release:						
Horizontal Datum:						
NAD83						
CAS No:						
95-63-6						
PFAS:						
NO						
PBT:						
NO						
TRI FD:	29418RBRTB8101D				Underground:	0.000000
Federal Facility:	NO				Underground CL I:	0.000000
Cas No Compound ID:	0007664939				Underground C II-V:	0.000000
Classification:	TRI				Landfills:	0.000000
Primary SIC:	3714				RCRA C Landfill:	0.000000
Primary NAICS:	336312				Other Landfills:	0.000000
Metal:	NO				Land Treatment:	0.000000
Carcinogen:	NO				Surface Impndmnt:	0.000000
Fugitive Air:	0.000000				RCRA Surface IM:	0.000000
Stack Air:	111.000000				Other Surface I:	0.000000
Water:	0.000000				Other Disposal:	0.000000
Chemical:		Sulfuric acid (acid aerosols including mists, vapors, gas, fog, and other airborne forms of any particle size)				
Industry Sector Code:		336				
Industry Sector:		Transportation Equipment				
Parent Co Name:		ROBERT BOSCH N.A.				
On Site Release Total:		111.000000				
Off Site Release Total:		0.000000				
Off Site Recycled Total:		0.000000				
Total Releases:		111.000000				
One Time Release:						
Horizontal Datum:						
NAD83						
CAS No:						
7664-93-9						
PFAS:						
NO						
PBT:						
NO						
TRI FD:	29418RBRTB8101D				Underground:	0.000000
Federal Facility:	NO				Underground CL I:	0.000000
Cas No Compound ID:	N090				Underground C II-V:	0.000000

Map Key	Number of Records	Direction	Distance (mi/ft)	Elev/Diff (ft)	Site	DB
Classification:	TRI				Landfills:	0.000000
Primary SIC:	3714				RCRA C Landfill:	0.000000
Primary NAICS:	336312				Other Landfills:	0.000000
Metal:	YES				Land Treatment:	0.000000
Carcinogen:	NO				Surface Impndmnt:	0.000000
Fugitive Air:	0.000000				RCRA Surface IM:	0.000000
Stack Air:	3.000000				Other Surface I:	0.000000
Water:	0.000000				Other Disposal:	0.000000
Chemical:	Chromium compounds (except for chromite ore mined in the Transvaal Region)					
Industry Sector Code:	336					
Industry Sector:	Transportation Equipment					
Parent Co Name:	ROBERT BOSCH N.A.					
On Site Release Total:	3.000000					
Off Site Release Total:	0.000000					
Off Site Recycled Total:	168452.000000					
Total Releases:	3.000000					
One Time Release:						
Horizontal Datum:						
NAD83						
CAS No:						
N090						
PFAS:						
NO						
PBT:						
NO						
TRI FD:	29418RBRTB8101D				Underground:	0.000000
Federal Facility:	NO				Underground CL I:	0.000000
Cas No Compound ID:	0007647010				Underground C II-V:	0.000000
Classification:	TRI				Landfills:	0.000000
Primary SIC:	3714				RCRA C Landfill:	0.000000
Primary NAICS:	336312				Other Landfills:	0.000000
Metal:	NO				Land Treatment:	0.000000
Carcinogen:	NO				Surface Impndmnt:	0.000000
Fugitive Air:	0.000000				RCRA Surface IM:	0.000000
Stack Air:	138.000000				Other Surface I:	0.000000
Water:	0.000000				Other Disposal:	0.000000
Chemical:	Hydrochloric acid (acid aerosols including mists, vapors, gas, fog, and other airborne forms of any particle size)					
Industry Sector Code:	336					
Industry Sector:	Transportation Equipment					
Parent Co Name:	ROBERT BOSCH N.A.					
On Site Release Total:	138.000000					
Off Site Release Total:	0.000000					
Off Site Recycled Total:	0.000000					
Total Releases:	138.000000					
One Time Release:						
Horizontal Datum:						
NAD83						
CAS No:						
7647-01-0						
PFAS:						
NO						
PBT:						
NO						

Map Key	Number of Records	Direction	Distance (mi/ft)	Elev/Diff (ft)	Site	DB
---------	----------------------	-----------	---------------------	-------------------	------	----

2003 Details

TRI FD:	29418RBRTB8101D	Underground:	0.000000
Federal Facility:	NO	Underground CL I:	0.000000
Cas No Compound ID:	0001717006	Underground C II-V:	0.000000
Classification:	TRI	Landfills:	0.000000
Primary SIC:	3714	RCRA C Landfill:	0.000000
Primary NAICS:	336312	Other Landfills:	0.000000
Metal:	NO	Land Treatment:	0.000000
Carcinogen:	NO	Surface Impndmnt:	0.000000
Fugitive Air:	15645.000000	RCRA Surface IM:	0.000000
Stack Air:	0.000000	Other Surface I:	0.000000
Water:	0.000000	Other Disposal:	0.000000
Chemical:	1,1-Dichloro-1-fluoroethane (HCFC-141b)		
Industry Sector Code:	336		
Industry Sector:	Transportation Equipment		
Parent Co Name:	ROBERT BOSCH N.A.		
On Site Release Total:	15645.000000		
Off Site Release Total:	0.000000		
Off Site Recycled Total:	0.000000		
Total Releases:	15645.000000		
One Time Release:			

Horizontal Datum:

NAD83

CAS No:

1717-00-6

PFAS:

NO

PBT:

NO

TRI FD:	29418RBRTB8101D	Underground:	0.000000
Federal Facility:	NO	Underground CL I:	0.000000
Cas No Compound ID:	N230	Underground C II-V:	0.000000
Classification:	TRI	Landfills:	0.000000
Primary SIC:	3714	RCRA C Landfill:	0.000000
Primary NAICS:	336312	Other Landfills:	0.000000
Metal:	NO	Land Treatment:	0.000000
Carcinogen:	NO	Surface Impndmnt:	0.000000
Fugitive Air:	0.000000	RCRA Surface IM:	0.000000
Stack Air:	8.000000	Other Surface I:	0.000000
Water:	0.000000	Other Disposal:	0.000000
Chemical:	Certain glycol ethers		
Industry Sector Code:	336		
Industry Sector:	Transportation Equipment		
Parent Co Name:	ROBERT BOSCH N.A.		
On Site Release Total:	8.000000		
Off Site Release Total:	4022.000000		
Off Site Recycled Total:	212.000000		
Total Releases:	4030.000000		
One Time Release:			

Horizontal Datum:

NAD83

CAS No:

Map Key	Number of Records	Direction	Distance (mi/ft)	Elev/Diff (ft)	Site	DB
---------	----------------------	-----------	---------------------	-------------------	------	----

N230

PFAS:

NO

PBT:

NO

TRI FD:	29418RBRTB8101D	Underground:	0.000000
Federal Facility:	NO	Underground CL I:	0.000000
Cas No Compound ID:	N090	Underground C II-V:	0.000000
Classification:	TRI	Landfills:	0.000000
Primary SIC:	3714	RCRA C Landfill:	0.000000
Primary NAICS:	336312	Other Landfills:	0.000000
Metal:	YES	Land Treatment:	0.000000
Carcinogen:	NO	Surface Impndmnt:	0.000000
Fugitive Air:	0.000000	RCRA Surface IM:	0.000000
Stack Air:	3.000000	Other Surface I:	0.000000
Water:	0.000000	Other Disposal:	0.000000
Chemical:	Chromium compounds (except for chromite ore mined in the Transvaal Region)		
Industry Sector Code:	336		
Industry Sector:	Transportation Equipment		
Parent Co Name:	ROBERT BOSCH N.A.		
On Site Release Total:	3.000000		
Off Site Release Total:	0.000000		
Off Site Recycled Total:	24420.000000		
Total Releases:	3.000000		
One Time Release:			

Horizontal Datum:

NAD83

CAS No:

N090

PFAS:

NO

PBT:

NO

TRI FD:	29418RBRTB8101D	Underground:	0.000000
Federal Facility:	NO	Underground CL I:	0.000000
Cas No Compound ID:	0000095636	Underground C II-V:	0.000000
Classification:	TRI	Landfills:	0.000000
Primary SIC:	3714	RCRA C Landfill:	0.000000
Primary NAICS:	336312	Other Landfills:	0.000000
Metal:	NO	Land Treatment:	0.000000
Carcinogen:	NO	Surface Impndmnt:	0.000000
Fugitive Air:	0.000000	RCRA Surface IM:	0.000000
Stack Air:	7280.000000	Other Surface I:	0.000000
Water:	0.000000	Other Disposal:	0.000000
Chemical:	1,2,4-Trimethylbenzene		
Industry Sector Code:	336		
Industry Sector:	Transportation Equipment		
Parent Co Name:	ROBERT BOSCH N.A.		
On Site Release Total:	7280.000000		
Off Site Release Total:	0.000000		
Off Site Recycled Total:	0.000000		
Total Releases:	7280.000000		
One Time Release:			

Horizontal Datum:

Map Key	Number of Records	Direction	Distance (mi/ft)	Elev/Diff (ft)	Site	DB
NAD83						
CAS No:						
95-63-6						
PFAS:						
NO						
PBT:						
NO						
TRI FD:	29418RBRTB8101D				Underground:	0.000000
Federal Facility:	NO				Underground CL I:	0.000000
Cas No Compound ID:	0007664417				Underground C II-V:	0.000000
Classification:	TRI				Landfills:	0.000000
Primary SIC:	3714				RCRA C Landfill:	0.000000
Primary NAICS:	336312				Other Landfills:	0.000000
Metal:	NO				Land Treatment:	0.000000
Carcinogen:	NO				Surface Impndmnt:	0.000000
Fugitive Air:	0.000000				RCRA Surface IM:	0.000000
Stack Air:	0.000000				Other Surface I:	0.000000
Water:	0.000000				Other Disposal:	0.000000
Chemical:	Ammonia					
Industry Sector Code:	336					
Industry Sector:	Transportation Equipment					
Parent Co Name:	ROBERT BOSCH N.A.					
On Site Release Total:	0.000000					
Off Site Release Total:	0.000000					
Off Site Recycled Total:	0.000000					
Total Releases:	0.000000					
One Time Release:						
Horizontal Datum:						
NAD83						
CAS No:						
7664-41-7						
PFAS:						
NO						
PBT:						
NO						
TRI FD:	29418RBRTB8101D				Underground:	0.000000
Federal Facility:	NO				Underground CL I:	0.000000
Cas No Compound ID:	0007647010				Underground C II-V:	0.000000
Classification:	TRI				Landfills:	0.000000
Primary SIC:	3714				RCRA C Landfill:	0.000000
Primary NAICS:	336312				Other Landfills:	0.000000
Metal:	NO				Land Treatment:	0.000000
Carcinogen:	NO				Surface Impndmnt:	0.000000
Fugitive Air:	0.000000				RCRA Surface IM:	0.000000
Stack Air:	138.000000				Other Surface I:	0.000000
Water:	0.000000				Other Disposal:	0.000000
Chemical:	Hydrochloric acid (acid aerosols including mists, vapors, gas, fog, and other airborne forms of any particle size)					
Industry Sector Code:	336					
Industry Sector:	Transportation Equipment					
Parent Co Name:	ROBERT BOSCH N.A.					
On Site Release Total:	138.000000					
Off Site Release Total:	0.000000					

Map Key	Number of Records	Direction	Distance (mi/ft)	Elev/Diff (ft)	Site	DB
Off Site Recycled Total:		0.000000				
Total Releases:		138.000000				
One Time Release:						
Horizontal Datum:						
NAD83						
CAS No:						
7647-01-0						
PFAS:						
NO						
PBT:						
NO						
TRI FD:	29418RBRTB8101D			Underground:	0.000000	
Federal Facility:	NO			Underground CL I:	0.000000	
Cas No Compound ID:	N495			Underground C II-V:	0.000000	
Classification:	TRI			Landfills:	0.000000	
Primary SIC:	3714			RCRA C Landfill:	0.000000	
Primary NAICS:	336312			Other Landfills:	0.000000	
Metal:	YES			Land Treatment:	0.000000	
Carcinogen:	YES			Surface Impndmnt:	0.000000	
Fugitive Air:	0.000000			RCRA Surface IM:	0.000000	
Stack Air:	0.000000			Other Surface I:	0.000000	
Water:	0.000000			Other Disposal:	0.000000	
Chemical:	Nickel compounds					
Industry Sector Code:	336					
Industry Sector:	Transportation Equipment					
Parent Co Name:	ROBERT BOSCH N.A.					
On Site Release Total:	0.000000					
Off Site Release Total:	0.000000					
Off Site Recycled Total:	5110.000000					
Total Releases:	0.000000					
One Time Release:						
Horizontal Datum:						
NAD83						
CAS No:						
N495						
PFAS:						
NO						
PBT:						
NO						
TRI FD:	29418RBRTB8101D			Underground:	0.000000	
Federal Facility:	NO			Underground CL I:	0.000000	
Cas No Compound ID:	N450			Underground C II-V:	0.000000	
Classification:	TRI			Landfills:	0.000000	
Primary SIC:	3714			RCRA C Landfill:	0.000000	
Primary NAICS:	336312			Other Landfills:	0.000000	
Metal:	YES			Land Treatment:	0.000000	
Carcinogen:	NO			Surface Impndmnt:	0.000000	
Fugitive Air:	0.000000			RCRA Surface IM:	0.000000	
Stack Air:	0.000000			Other Surface I:	0.000000	
Water:	0.000000			Other Disposal:	0.000000	
Chemical:	Manganese compounds					

Map Key	Number of Records	Direction	Distance (mi/ft)	Elev/Diff (ft)	Site	DB
<hr/>						
Industry Sector Code:		336				
Industry Sector:		Transportation Equipment				
Parent Co Name:		ROBERT BOSCH N.A.				
On Site Release Total:		0.000000				
Off Site Release Total:		0.000000				
Off Site Recycled Total:		24867.000000				
Total Releases:		0.000000				
One Time Release:						
Horizontal Datum:						
NAD83						
CAS No:						
N450						
PFAS:						
NO						
PBT:						
NO						
TRI FD:	29418RBRTB8101D			Underground:	0.000000	
Federal Facility:	NO			Underground CL I:	0.000000	
Cas No Compound ID:	0007664939			Underground C II-V:	0.000000	
Classification:	TRI			Landfills:	0.000000	
Primary SIC:	3714			RCRA C Landfill:	0.000000	
Primary NAICS:	336312			Other Landfills:	0.000000	
Metal:	NO			Land Treatment:	0.000000	
Carcinogen:	NO			Surface Impndmnt:	0.000000	
Fugitive Air:	0.000000			RCRA Surface IM:	0.000000	
Stack Air:	111.000000			Other Surface I:	0.000000	
Water:	0.000000			Other Disposal:	0.000000	
Chemical:	Sulfuric acid (acid aerosols including mists, vapors, gas, fog, and other airborne forms of any particle size)					
Industry Sector Code:	336					
Industry Sector:	Transportation Equipment					
Parent Co Name:	ROBERT BOSCH N.A.					
On Site Release Total:	111.000000					
Off Site Release Total:	0.000000					
Off Site Recycled Total:	0.000000					
Total Releases:	111.000000					
One Time Release:						
Horizontal Datum:						
NAD83						
CAS No:						
7664-93-9						
PFAS:						
NO						
PBT:						
NO						
TRI FD:	29418RBRTB8101D			Underground:	0.000000	
Federal Facility:	NO			Underground CL I:	0.000000	
Cas No Compound ID:	N100			Underground C II-V:	0.000000	
Classification:	TRI			Landfills:	0.000000	
Primary SIC:	3714			RCRA C Landfill:	0.000000	
Primary NAICS:	336312			Other Landfills:	0.000000	
Metal:	YES			Land Treatment:	0.000000	

Map Key	Number of Records	Direction	Distance (mi/ft)	Elev/Diff (ft)	Site	DB
Carcinogen:	NO				Surface Impndmnt:	0.000000
Fugitive Air:	0.000000				RCRA Surface IM:	0.000000
Stack Air:	0.000000				Other Surface I:	0.000000
Water:	0.000000				Other Disposal:	0.000000
Chemical:		Copper compounds				
Industry Sector Code:		336				
Industry Sector:		Transportation Equipment				
Parent Co Name:		ROBERT BOSCH N.A.				
On Site Release Total:	0.000000					
Off Site Release Total:	0.000000					
Off Site Recycled Total:	4032.000000					
Total Releases:	0.000000					
One Time Release:						
Horizontal Datum:						
NAD83						
CAS No:						
N100						
PFAS:						
NO						
PBT:						
NO						

2004 Details

TRI FD:	29418RBRTB8101D	Underground:	0.000000
Federal Facility:	NO	Underground CL I:	0.000000
Cas No Compound ID:	0000095636	Underground C II-V:	0.000000
Classification:	TRI	Landfills:	0.000000
Primary SIC:	3714	RCRA C Landfill:	0.000000
Primary NAICS:	336312	Other Landfills:	0.000000
Metal:	NO	Land Treatment:	0.000000
Carcinogen:	NO	Surface Impndmnt:	0.000000
Fugitive Air:	250.000000	RCRA Surface IM:	0.000000
Stack Air:	4662.000000	Other Surface I:	0.000000
Water:	0.000000	Other Disposal:	0.000000
Chemical:	1,2,4-Trimethylbenzene		
Industry Sector Code:	336		
Industry Sector:	Transportation Equipment		
Parent Co Name:	ROBERT BOSCH N.A.		
On Site Release Total:	4912.000000		
Off Site Release Total:	0.000000		
Off Site Recycled Total:	0.000000		
Total Releases:	4912.000000		
One Time Release:			
Horizontal Datum:			
NAD83			
CAS No:			
95-63-6			
PFAS:			
NO			
PBT:			
NO			

Map Key	Number of Records	Direction	Distance (mi/ft)	Elev/Diff (ft)	Site	DB
---------	----------------------	-----------	---------------------	-------------------	------	----

TRI FD:	29418RBRTB8101D				Underground:	0.000000
Federal Facility:	NO				Underground CL I:	0.000000
Cas No Compound ID:	N511				Underground C II-V:	0.000000
Classification:	TRI				Landfills:	0.000000
Primary SIC:	3714				RCRA C Landfill:	0.000000
Primary NAICS:	336312				Other Landfills:	0.000000
Metal:	NO				Land Treatment:	0.000000
Carcinogen:	NO				Surface Impndmnt:	0.000000
Fugitive Air:	0.000000				RCRA Surface IM:	0.000000
Stack Air:	0.000000				Other Surface I:	0.000000
Water:	0.000000				Other Disposal:	0.000000
Chemical:	Nitrate compounds (water dissociable; reportable only when in aqueous solution)					
Industry Sector Code:	336					
Industry Sector:	Transportation Equipment					
Parent Co Name:	ROBERT BOSCH N.A.					
On Site Release Total:	0.000000					
Off Site Release Total:	0.000000					
Off Site Recycled Total:	0.000000					
Total Releases:	0.000000					
One Time Release:						

Horizontal Datum:

NAD83

CAS No:

N511

PFAS:

NO

PBT:

NO

TRI FD:	29418RBRTB8101D				Underground:	0.000000
Federal Facility:	NO				Underground CL I:	0.000000
Cas No Compound ID:	N982				Underground C II-V:	0.000000
Classification:	TRI				Landfills:	0.000000
Primary SIC:	3714				RCRA C Landfill:	0.000000
Primary NAICS:	336312				Other Landfills:	0.000000
Metal:	YES				Land Treatment:	0.000000
Carcinogen:	NO				Surface Impndmnt:	0.000000
Fugitive Air:	0.000000				RCRA Surface IM:	0.000000
Stack Air:	0.000000				Other Surface I:	0.000000
Water:	0.000000				Other Disposal:	0.000000
Chemical:	Zinc compounds					
Industry Sector Code:	336					
Industry Sector:	Transportation Equipment					
Parent Co Name:	ROBERT BOSCH N.A.					
On Site Release Total:	0.000000					
Off Site Release Total:	0.000000					
Off Site Recycled Total:	5464.000000					
Total Releases:	0.000000					
One Time Release:						

Horizontal Datum:

NAD83

CAS No:

N982

PFAS:

NO

Map Key	Number of Records	Direction	Distance (mi/ft)	Elev/Diff (ft)	Site	DB
---------	----------------------	-----------	---------------------	-------------------	------	----

PBT:

NO

TRI FD:	29418RBRTB8101D	Underground:	0.000000
Federal Facility:	NO	Underground CL I:	0.000000
Cas No Compound ID:	N100	Underground C II-V:	0.000000
Classification:	TRI	Landfills:	0.000000
Primary SIC:	3714	RCRA C Landfill:	0.000000
Primary NAICS:	336312	Other Landfills:	0.000000
Metal:	YES	Land Treatment:	0.000000
Carcinogen:	NO	Surface Impndmnt:	0.000000
Fugitive Air:	0.000000	RCRA Surface IM:	0.000000
Stack Air:	0.000000	Other Surface I:	0.000000
Water:	0.000000	Other Disposal:	0.000000
Chemical:	Copper compounds		
Industry Sector Code:	336		
Industry Sector:	Transportation Equipment		
Parent Co Name:	ROBERT BOSCH N.A.		
On Site Release Total:	0.000000		
Off Site Release Total:	0.000000		
Off Site Recycled Total:	5040.000000		
Total Releases:	0.000000		
One Time Release:			

Horizontal Datum:

NAD83

CAS No:

N100

PFAS:

NO

PBT:

NO

TRI FD:	29418RBRTB8101D	Underground:	0.000000
Federal Facility:	NO	Underground CL I:	0.000000
Cas No Compound ID:	N495	Underground C II-V:	0.000000
Classification:	TRI	Landfills:	0.000000
Primary SIC:	3714	RCRA C Landfill:	0.000000
Primary NAICS:	336312	Other Landfills:	0.000000
Metal:	YES	Land Treatment:	0.000000
Carcinogen:	YES	Surface Impndmnt:	0.000000
Fugitive Air:	0.000000	RCRA Surface IM:	0.000000
Stack Air:	0.000000	Other Surface I:	0.000000
Water:	0.000000	Other Disposal:	0.000000
Chemical:	Nickel compounds		
Industry Sector Code:	336		
Industry Sector:	Transportation Equipment		
Parent Co Name:	ROBERT BOSCH N.A.		
On Site Release Total:	0.000000		
Off Site Release Total:	0.000000		
Off Site Recycled Total:	6835.000000		
Total Releases:	0.000000		
One Time Release:			

Horizontal Datum:

NAD83

CAS No:

Map Key	Number of Records	Direction	Distance (mi/ft)	Elev/Diff (ft)	Site	DB
---------	----------------------	-----------	---------------------	-------------------	------	----

N495

PFAS:

NO

PBT:

NO

TRI FD:	29418RBRTB8101D	Underground:	0.000000
Federal Facility:	NO	Underground CL I:	0.000000
Cas No Compound ID:	N450	Underground C II-V:	0.000000
Classification:	TRI	Landfills:	0.000000
Primary SIC:	3714	RCRA C Landfill:	0.000000
Primary NAICS:	336312	Other Landfills:	0.000000
Metal:	YES	Land Treatment:	0.000000
Carcinogen:	NO	Surface Impndmnt:	0.000000
Fugitive Air:	0.000000	RCRA Surface IM:	0.000000
Stack Air:	0.000000	Other Surface I:	0.000000
Water:	0.000000	Other Disposal:	0.000000
Chemical:	Manganese compounds		
Industry Sector Code:	336		
Industry Sector:	Transportation Equipment		
Parent Co Name:	ROBERT BOSCH N.A.		
On Site Release Total:	0.000000		
Off Site Release Total:	0.000000		
Off Site Recycled Total:	32805.000000		
Total Releases:	0.000000		
One Time Release:			

Horizontal Datum:

NAD83

CAS No:

N450

PFAS:

NO

PBT:

NO

TRI FD:	29418RBRTB8101D	Underground:	0.000000
Federal Facility:	NO	Underground CL I:	0.000000
Cas No Compound ID:	0007664417	Underground C II-V:	0.000000
Classification:	TRI	Landfills:	0.000000
Primary SIC:	3714	RCRA C Landfill:	0.000000
Primary NAICS:	336312	Other Landfills:	0.000000
Metal:	NO	Land Treatment:	0.000000
Carcinogen:	NO	Surface Impndmnt:	0.000000
Fugitive Air:	0.000000	RCRA Surface IM:	0.000000
Stack Air:	0.000000	Other Surface I:	0.000000
Water:	0.000000	Other Disposal:	0.000000
Chemical:	Ammonia		
Industry Sector Code:	336		
Industry Sector:	Transportation Equipment		
Parent Co Name:	ROBERT BOSCH N.A.		
On Site Release Total:	0.000000		
Off Site Release Total:	0.000000		
Off Site Recycled Total:	0.000000		
Total Releases:	0.000000		
One Time Release:			

Horizontal Datum:

Map Key	Number of Records	Direction	Distance (mi/ft)	Elev/Diff (ft)	Site	DB
---------	----------------------	-----------	---------------------	-------------------	------	----

NAD83

CAS No:

7664-41-7

PFAS:

NO

PBT:

NO

TRI FD:	29418RBRTB8101D	Underground:	0.000000
Federal Facility:	NO	Underground CL I:	0.000000
Cas No Compound ID:	N090	Underground C II-V:	0.000000
Classification:	TRI	Landfills:	0.000000
Primary SIC:	3714	RCRA C Landfill:	0.000000
Primary NAICS:	336312	Other Landfills:	0.000000
Metal:	YES	Land Treatment:	0.000000
Carcinogen:	NO	Surface Impndmnt:	0.000000
Fugitive Air:	0.000000	RCRA Surface IM:	0.000000
Stack Air:	28.000000	Other Surface I:	0.000000
Water:	0.000000	Other Disposal:	0.000000
Chemical:	Chromium compounds (except for chromite ore mined in the Transvaal Region)		
Industry Sector Code:	336		
Industry Sector:	Transportation Equipment		
Parent Co Name:	ROBERT BOSCH N.A.		
On Site Release Total:	28.000000		
Off Site Release Total:	8153.000000		
Off Site Recycled Total:	32883.000000		
Total Releases:	8181.000000		
One Time Release:			

Horizontal Datum:

NAD83

CAS No:

N090

PFAS:

NO

PBT:

NO

TRI FD:	29418RBRTB8101D	Underground:	0.000000
Federal Facility:	NO	Underground CL I:	0.000000
Cas No Compound ID:	0007439921	Underground C II-V:	0.000000
Classification:	PBT	Landfills:	0.000000
Primary SIC:	3714	RCRA C Landfill:	0.000000
Primary NAICS:	336312	Other Landfills:	0.000000
Metal:	YES	Land Treatment:	0.000000
Carcinogen:	YES	Surface Impndmnt:	0.000000
Fugitive Air:	0.000000	RCRA Surface IM:	0.000000
Stack Air:	0.000000	Other Surface I:	0.000000
Water:	0.000000	Other Disposal:	0.000000
Chemical:	Lead		
Industry Sector Code:	336		
Industry Sector:	Transportation Equipment		
Parent Co Name:	ROBERT BOSCH N.A.		
On Site Release Total:	0.000000		
Off Site Release Total:	0.000000		

Map Key	Number of Records	Direction	Distance (mi/ft)	Elev/Diff (ft)	Site	DB
Off Site Recycled Total:		226.000000				
Total Releases:		0.000000				
One Time Release:						
Horizontal Datum:						
NAD83						
CAS No:						
7439-92-1						
PFAS:						
NO						
PBT:						
YES						

2005 Details

TRI FD:	29418RBRTB8101D	Underground:	0.000000
Federal Facility:	NO	Underground CL I:	0.000000
Cas No Compound ID:	0007440020	Underground C II-V:	0.000000
Classification:	TRI	Landfills:	0.000000
Primary SIC:	3714	RCRA C Landfill:	0.000000
Primary NAICS:	336312	Other Landfills:	0.000000
Metal:	YES	Land Treatment:	0.000000
Carcinogen:	YES	Surface Impndmnt:	0.000000
Fugitive Air:	0.000000	RCRA Surface IM:	0.000000
Stack Air:	1.400000	Other Surface I:	0.000000
Water:	0.000000	Other Disposal:	0.000000
Chemical:	Nickel		
Industry Sector Code:	336		
Industry Sector:	Transportation Equipment		
Parent Co Name:	ROBERT BOSCH N.A.		
On Site Release Total:	1.400000		
Off Site Release Total:	4.650000		
Off Site Recycled Total:	5586.000000		
Total Releases:	6.050000		
One Time Release:			

Horizontal Datum:

NAD83

CAS No:

7440-02-0

PFAS:

NO

PBT:

NO

TRI FD:	29418RBRTB8101D	Underground:	0.000000
Federal Facility:	NO	Underground CL I:	0.000000
Cas No Compound ID:	0001717006	Underground C II-V:	0.000000
Classification:	TRI	Landfills:	0.000000
Primary SIC:	3714	RCRA C Landfill:	0.000000
Primary NAICS:	336312	Other Landfills:	0.000000
Metal:	NO	Land Treatment:	0.000000
Carcinogen:	NO	Surface Impndmnt:	0.000000
Fugitive Air:	1976.000000	RCRA Surface IM:	0.000000

Map Key	Number of Records	Direction	Distance (mi/ft)	Elev/Diff (ft)	Site	DB
Stack Air:	659.000000				Other Surface I:	0.000000
Water:	0.000000				Other Disposal:	0.000000
Chemical:		1,1-Dichloro-1-fluoroethane (HCFC-141b)				
Industry Sector Code:		336				
Industry Sector:		Transportation Equipment				
Parent Co Name:		ROBERT BOSCH N.A.				
On Site Release Total:		2635.000000				
Off Site Release Total:		0.000000				
Off Site Recycled Total:		0.000000				
Total Releases:		2635.000000				
One Time Release:						
Horizontal Datum:						
NAD83						
CAS No:						
1717-00-6						
PFAS:						
NO						
PBT:						
NO						
TRI FD:	29418RBRTB8101D				Underground:	0.000000
Federal Facility:	NO				Underground CL I:	0.000000
Cas No Compound ID:	0007664417				Underground C II-V:	0.000000
Classification:	TRI				Landfills:	0.000000
Primary SIC:	3714				RCRA C Landfill:	0.000000
Primary NAICS:	336312				Other Landfills:	0.000000
Metal:	NO				Land Treatment:	0.000000
Carcinogen:	NO				Surface Impndmnt:	0.000000
Fugitive Air:	0.000000				RCRA Surface IM:	0.000000
Stack Air:	0.000000				Other Surface I:	0.000000
Water:	0.000000				Other Disposal:	0.000000
Chemical:		Ammonia				
Industry Sector Code:		336				
Industry Sector:		Transportation Equipment				
Parent Co Name:		ROBERT BOSCH N.A.				
On Site Release Total:		0.000000				
Off Site Release Total:		0.000000				
Off Site Recycled Total:		0.000000				
Total Releases:		0.000000				
One Time Release:						
Horizontal Datum:						
NAD83						
CAS No:						
7664-41-7						
PFAS:						
NO						
PBT:						
NO						
TRI FD:	29418RBRTB8101D				Underground:	0.000000
Federal Facility:	NO				Underground CL I:	0.000000
Cas No Compound ID:	0000071432				Underground C II-V:	0.000000
Classification:	TRI				Landfills:	0.000000

Map Key	Number of Records	Direction	Distance (mi/ft)	Elev/Diff (ft)	Site	DB
Primary SIC:	3714				RCRA C Landfill:	0.000000
Primary NAICS:	336312				Other Landfills:	0.000000
Metal:	NO				Land Treatment:	0.000000
Carcinogen:	YES				Surface Impndmnt:	0.000000
Fugitive Air:	1.000000				RCRA Surface IM:	0.000000
Stack Air:	10.000000				Other Surface I:	0.000000
Water:	0.000000				Other Disposal:	0.000000
Chemical:		Benzene				
Industry Sector Code:		336				
Industry Sector:		Transportation Equipment				
Parent Co Name:		ROBERT BOSCH N.A.				
On Site Release Total:		11.000000				
Off Site Release Total:		0.000000				
Off Site Recycled Total:		0.000000				
Total Releases:		11.000000				
One Time Release:						
Horizontal Datum:						
NAD83						
CAS No:						
71-43-2						
PFAS:						
NO						
PBT:						
NO						
TRI FD:	29418RBRTB8101D				Underground:	0.000000
Federal Facility:	NO				Underground CL I:	0.000000
Cas No Compound ID:	N511				Underground C II-V:	0.000000
Classification:	TRI				Landfills:	0.000000
Primary SIC:	3714				RCRA C Landfill:	0.000000
Primary NAICS:	336312				Other Landfills:	0.000000
Metal:	NO				Land Treatment:	0.000000
Carcinogen:	NO				Surface Impndmnt:	0.000000
Fugitive Air:	0.000000				RCRA Surface IM:	0.000000
Stack Air:	0.000000				Other Surface I:	0.000000
Water:	0.000000				Other Disposal:	0.000000
Chemical:		Nitrate compounds (water dissociable; reportable only when in aqueous solution)				
Industry Sector Code:		336				
Industry Sector:		Transportation Equipment				
Parent Co Name:		ROBERT BOSCH N.A.				
On Site Release Total:		0.000000				
Off Site Release Total:		0.000000				
Off Site Recycled Total:		0.000000				
Total Releases:		0.000000				
One Time Release:						
Horizontal Datum:						
NAD83						
CAS No:						
N511						
PFAS:						
NO						
PBT:						
NO						

Map Key	Number of Records	Direction	Distance (mi/ft)	Elev/Diff (ft)	Site	DB
---------	----------------------	-----------	---------------------	-------------------	------	----

TRI FD:	29418RBRTB8101D				Underground:	0.000000
Federal Facility:	NO				Underground CL I:	0.000000
Cas No Compound ID:	0000095636				Underground C II-V:	0.000000
Classification:	TRI				Landfills:	0.000000
Primary SIC:	3714				RCRA C Landfill:	0.000000
Primary NAICS:	336312				Other Landfills:	0.000000
Metal:	NO				Land Treatment:	0.000000
Carcinogen:	NO				Surface Impndmnt:	0.000000
Fugitive Air:	35.000000				RCRA Surface IM:	0.000000
Stack Air:	661.000000				Other Surface I:	0.000000
Water:	0.000000				Other Disposal:	0.000000
Chemical:	1,2,4-Trimethylbenzene					
Industry Sector Code:	336					
Industry Sector:	Transportation Equipment					
Parent Co Name:	ROBERT BOSCH N.A.					
On Site Release Total:	696.000000					
Off Site Release Total:	0.000000					
Off Site Recycled Total:	0.000000					
Total Releases:	696.000000					
One Time Release:						

Horizontal Datum:

NAD83

CAS No:

95-63-6

PFAS:

NO

PBT:

NO

TRI FD:	29418RBRTB8101D				Underground:	0.000000
Federal Facility:	NO				Underground CL I:	0.000000
Cas No Compound ID:	0007439921				Underground C II-V:	0.000000
Classification:	PBT				Landfills:	0.000000
Primary SIC:	3714				RCRA C Landfill:	0.000000
Primary NAICS:	336312				Other Landfills:	0.000000
Metal:	YES				Land Treatment:	0.000000
Carcinogen:	YES				Surface Impndmnt:	0.000000
Fugitive Air:	0.000000				RCRA Surface IM:	0.000000
Stack Air:	0.000000				Other Surface I:	0.000000
Water:	0.000000				Other Disposal:	0.000000
Chemical:	Lead					
Industry Sector Code:	336					
Industry Sector:	Transportation Equipment					
Parent Co Name:	ROBERT BOSCH N.A.					
On Site Release Total:	0.000000					
Off Site Release Total:	0.430000					
Off Site Recycled Total:	100.000000					
Total Releases:	0.430000					
One Time Release:						

Horizontal Datum:

NAD83

CAS No:

7439-92-1

PFAS:

NO

Map Key	Number of Records	Direction	Distance (mi/ft)	Elev/Diff (ft)	Site	DB
---------	----------------------	-----------	---------------------	-------------------	------	----

PBT:

YES

TRI FD:	29418RBRTB8101D	Underground:	0.000000
Federal Facility:	NO	Underground CL I:	0.000000
Cas No Compound ID:	0007439965	Underground C II-V:	0.000000
Classification:	TRI	Landfills:	0.000000
Primary SIC:	3714	RCRA C Landfill:	0.000000
Primary NAICS:	336312	Other Landfills:	0.000000
Metal:	YES	Land Treatment:	0.000000
Carcinogen:	NO	Surface Impndmnt:	0.000000
Fugitive Air:	0.000000	RCRA Surface IM:	0.000000
Stack Air:	13.500000	Other Surface I:	0.000000
Water:	0.000000	Other Disposal:	0.000000
Chemical:	Manganese		
Industry Sector Code:	336		
Industry Sector:	Transportation Equipment		
Parent Co Name:	ROBERT BOSCH N.A.		
On Site Release Total:	13.500000		
Off Site Release Total:	5.000000		
Off Site Recycled Total:	25559.000000		
Total Releases:	18.500000		
One Time Release:			

Horizontal Datum:

NAD83

CAS No:

7439-96-5

PFAS:

NO

PBT:

NO

TRI FD:	29418RBRTB8101D	Underground:	0.000000
Federal Facility:	NO	Underground CL I:	0.000000
Cas No Compound ID:	N090	Underground C II-V:	0.000000
Classification:	TRI	Landfills:	0.000000
Primary SIC:	3714	RCRA C Landfill:	0.000000
Primary NAICS:	336312	Other Landfills:	0.000000
Metal:	YES	Land Treatment:	0.000000
Carcinogen:	NO	Surface Impndmnt:	0.000000
Fugitive Air:	0.000000	RCRA Surface IM:	0.000000
Stack Air:	0.585000	Other Surface I:	0.000000
Water:	0.000000	Other Disposal:	0.000000
Chemical:	Chromium compounds (except for chromite ore mined in the Transvaal Region)		
Industry Sector Code:	336		
Industry Sector:	Transportation Equipment		
Parent Co Name:	ROBERT BOSCH N.A.		
On Site Release Total:	0.585000		
Off Site Release Total:	65000.000000		
Off Site Recycled Total:	0.000000		
Total Releases:	65000.585000		
One Time Release:			

20.300000

Horizontal Datum:

NAD83

Map Key	Number of Records	Direction	Distance (mi/ft)	Elev/Diff (ft)	Site	DB
CAS No:						
N090						
PFAS:						
NO						
PBT:						
NO						
TRI FD:	29418RBRTB8101D				Underground:	0.000000
Federal Facility:	NO				Underground CL I:	0.000000
Cas No Compound ID:	0007440508				Underground C II-V:	0.000000
Classification:	TRI				Landfills:	0.000000
Primary SIC:	3714				RCRA C Landfill:	0.000000
Primary NAICS:	336312				Other Landfills:	0.000000
Metal:	YES				Land Treatment:	0.000000
Carcinogen:	NO				Surface Impndmnt:	0.000000
Fugitive Air:	0.000000				RCRA Surface IM:	0.000000
Stack Air:	0.000000				Other Surface I:	0.000000
Water:	0.000000				Other Disposal:	0.000000
Chemical:	Copper					
Industry Sector Code:	336					
Industry Sector:	Transportation Equipment					
Parent Co Name:	ROBERT BOSCH N.A.					
On Site Release Total:	0.000000					
Off Site Release Total:	0.440000					
Off Site Recycled Total:	3856.000000					
Total Releases:	0.440000					
One Time Release:						
Horizontal Datum:						
NAD83						
CAS No:						
7440-50-8						
PFAS:						
NO						
PBT:						
NO						
TRI FD:	29418RBRTB8101D				Underground:	0.000000
Federal Facility:	NO				Underground CL I:	0.000000
Cas No Compound ID:	0007440473				Underground C II-V:	0.000000
Classification:	TRI				Landfills:	0.000000
Primary SIC:	3714				RCRA C Landfill:	0.000000
Primary NAICS:	336312				Other Landfills:	0.000000
Metal:	YES				Land Treatment:	0.000000
Carcinogen:	NO				Surface Impndmnt:	0.000000
Fugitive Air:	0.000000				RCRA Surface IM:	0.000000
Stack Air:	8.210000				Other Surface I:	0.000000
Water:	0.000000				Other Disposal:	0.000000
Chemical:	Chromium					
Industry Sector Code:	336					
Industry Sector:	Transportation Equipment					
Parent Co Name:	ROBERT BOSCH N.A.					
On Site Release Total:	8.210000					
Off Site Release Total:	3.640000					
Off Site Recycled Total:	22275.000000					
Total Releases:	11.850000					
One Time Release:						

Map Key	Number of Records	Direction	Distance (mi/ft)	Elev/Diff (ft)	Site	DB
---------	----------------------	-----------	---------------------	-------------------	------	----

Horizontal Datum:

NAD83

CAS No:

7440-47-3

PFAS:

NO

PBT:

NO

TRI FD: 29418RBRTB8101D

Federal Facility: NO

Cas No Compound ID: 0000108883

Classification: TRI

Primary SIC: 3714

Primary NAICS: 336312

Metal: NO

Carcinogen: NO

Fugitive Air: 153.000000

Stack Air: 153.000000

Water: 0.000000

Chemical: Toluene

Industry Sector Code: 336

Industry Sector: Transportation Equipment

Parent Co Name: ROBERT BOSCH N.A.

On Site Release Total: 306.000000

Off Site Release Total: 0.000000

Off Site Recycled Total: 0.000000

Total Releases: 306.000000

One Time Release:

Horizontal Datum:

NAD83

CAS No:

108-88-3

PFAS:

NO

PBT:

NO

2006 Details

TRI FD: 29418RBRTB8101D

Federal Facility: NO

Cas No Compound ID: 0007440020

Classification: TRI

Primary SIC: 336312

Primary NAICS: 336312

Metal: YES

Carcinogen: YES

Fugitive Air: 0.000000

Stack Air: 0.240000

Water: 0.000000

Chemical: Nickel

Underground: 0.000000

Underground CL I: 0.000000

Underground C II-V: 0.000000

Landfills: 0.000000

RCRA C Landfill: 0.000000

Other Landfills: 0.000000

Land Treatment: 0.000000

Surface Impndmnt: 0.000000

RCRA Surface IM: 0.000000

Other Surface I: 0.000000

Other Disposal: 0.000000

Underground: 0.000000

Underground CL I: 0.000000

Underground C II-V: 0.000000

Landfills: 0.000000

RCRA C Landfill: 0.000000

Other Landfills: 0.000000

Land Treatment: 0.000000

Surface Impndmnt: 0.000000

RCRA Surface IM: 0.000000

Other Surface I: 0.000000

Other Disposal: 0.000000

Map Key	Number of Records	Direction	Distance (mi/ft)	Elev/Diff (ft)	Site	DB
<hr/>						
Industry Sector Code:	336					
Industry Sector:	Transportation Equipment					
Parent Co Name:	ROBERT BOSCH N.A.					
On Site Release Total:	0.240000					
Off Site Release Total:	19.700000					
Off Site Recycled Total:	7172.000000					
Total Releases:	19.940000					
One Time Release:						
 Horizontal Datum:						
NAD83						
 CAS No:						
7440-02-0						
 PFAS:						
NO						
 PBT:						
NO						
 TRI FD:						
29418RBRTB8101D						
Federal Facility:	NO				Underground:	0.000000
Cas No Compound ID:	0007440473				Underground CL I:	0.000000
Classification:	TRI				Underground C II-V:	0.000000
Primary SIC:					Landfills:	0.000000
Primary NAICS:	336312				RCRA C Landfill:	0.000000
Metal:	YES				Other Landfills:	0.000000
Carcinogen:	NO				Land Treatment:	0.000000
Fugitive Air:	0.000000				Surface Impndmnt:	0.000000
Stack Air:	0.070000				RCRA Surface IM:	0.000000
Water:	0.000000				Other Surface I:	0.000000
Chemical:	Chromium				Other Disposal:	0.000000
Industry Sector Code:	336					
Industry Sector:	Transportation Equipment					
Parent Co Name:	ROBERT BOSCH N.A.					
On Site Release Total:	0.070000					
Off Site Release Total:	12.100000					
Off Site Recycled Total:	32147.000000					
Total Releases:	12.170000					
One Time Release:						
 Horizontal Datum:						
NAD83						
 CAS No:						
7440-47-3						
 PFAS:						
NO						
 PBT:						
NO						
 TRI FD:						
29418RBRTB8101D						
Federal Facility:	NO				Underground:	0.000000
Cas No Compound ID:	0007439965				Underground CL I:	0.000000
Classification:	TRI				Underground C II-V:	0.000000
Primary SIC:					Landfills:	0.000000
Primary NAICS:	336312				RCRA C Landfill:	0.000000
Metal:	YES				Other Landfills:	0.000000
					Land Treatment:	0.000000

Map Key	Number of Records	Direction	Distance (mi/ft)	Elev/Diff (ft)	Site	DB
Carcinogen:	NO				Surface Impndmnt:	0.000000
Fugitive Air:	0.000000				RCRA Surface IM:	0.000000
Stack Air:	44.740000				Other Surface I:	0.000000
Water:	0.000000				Other Disposal:	0.000000
Chemical:		Manganese				
Industry Sector Code:		336				
Industry Sector:		Transportation Equipment				
Parent Co Name:		ROBERT BOSCH N.A.				
On Site Release Total:		44.740000				
Off Site Release Total:		32.000000				
Off Site Recycled Total:		32417.000000				
Total Releases:		76.740000				
One Time Release:						
Horizontal Datum:						
NAD83						
CAS No:						
7439-96-5						
PFAS:						
NO						
PBT:						
NO						
TRI FD:	29418RBRTB8101D				Underground:	0.000000
Federal Facility:	NO				Underground CL I:	0.000000
Cas No Compound ID:	N511				Underground C II-V:	0.000000
Classification:	TRI				Landfills:	0.000000
Primary SIC:					RCRA C Landfill:	0.000000
Primary NAICS:	336312				Other Landfills:	0.000000
Metal:	NO				Land Treatment:	0.000000
Carcinogen:	NO				Surface Impndmnt:	0.000000
Fugitive Air:	0.000000				RCRA Surface IM:	0.000000
Stack Air:	0.000000				Other Surface I:	0.000000
Water:	0.000000				Other Disposal:	0.000000
Chemical:		Nitrate compounds (water dissociable; reportable only when in aqueous solution)				
Industry Sector Code:		336				
Industry Sector:		Transportation Equipment				
Parent Co Name:		ROBERT BOSCH N.A.				
On Site Release Total:		0.000000				
Off Site Release Total:		0.000000				
Off Site Recycled Total:		0.000000				
Total Releases:		0.000000				
One Time Release:						
Horizontal Datum:						
NAD83						
CAS No:						
N511						
PFAS:						
NO						
PBT:						
NO						
TRI FD:	29418RBRTB8101D				Underground:	0.000000
Federal Facility:	NO				Underground CL I:	0.000000

Map Key	Number of Records	Direction	Distance (mi/ft)	Elev/Diff (ft)	Site	DB
Cas No Compound ID:	N090				Underground C II-V:	0.000000
Classification:	TRI				Landfills:	0.000000
Primary SIC:					RCRA C Landfill:	0.000000
Primary NAICS:	336312				Other Landfills:	0.000000
Metal:	YES				Land Treatment:	0.000000
Carcinogen:	NO				Surface Impndmnt:	0.000000
Fugitive Air:	0.000000				RCRA Surface IM:	0.000000
Stack Air:	0.650000				Other Surface I:	0.000000
Water:	0.000000				Other Disposal:	0.000000
Chemical:		Chromium compounds (except for chromite ore mined in the Transvaal Region)				
Industry Sector Code:		336				
Industry Sector:		Transportation Equipment				
Parent Co Name:		ROBERT BOSCH N.A.				
On Site Release Total:		0.650000				
Off Site Release Total:		4332.000000				
Off Site Recycled Total:		0.000000				
Total Releases:		4332.650000				
One Time Release:						
12.200000						
Horizontal Datum:						
NAD83						
CAS No:						
N090						
PFAS:						
NO						
PBT:						
NO						
TRI FD:	29418RBRTB8101D				Underground:	0.000000
Federal Facility:	NO				Underground CL I:	0.000000
Cas No Compound ID:	0007439921				Underground C II-V:	0.000000
Classification:	PBT				Landfills:	0.000000
Primary SIC:					RCRA C Landfill:	0.000000
Primary NAICS:	336312				Other Landfills:	0.000000
Metal:	YES				Land Treatment:	0.000000
Carcinogen:	YES				Surface Impndmnt:	0.000000
Fugitive Air:	0.000000				RCRA Surface IM:	0.000000
Stack Air:	0.020000				Other Surface I:	0.000000
Water:	0.000000				Other Disposal:	0.000000
Chemical:		Lead				
Industry Sector Code:		336				
Industry Sector:		Transportation Equipment				
Parent Co Name:		ROBERT BOSCH N.A.				
On Site Release Total:		0.020000				
Off Site Release Total:		0.260000				
Off Site Recycled Total:		188.000000				
Total Releases:		0.280000				
One Time Release:						
Horizontal Datum:						
NAD83						
CAS No:						
7439-92-1						
PFAS:						
NO						

Map Key	Number of Records	Direction	Distance (mi/ft)	Elev/Diff (ft)	Site	DB
---------	----------------------	-----------	---------------------	-------------------	------	----

PBT:

YES

TRI FD:	29418RBRTB8101D	Underground:	0.000000
Federal Facility:	NO	Underground CL I:	0.000000
Cas No Compound ID:	0000095636	Underground C II-V:	0.000000
Classification:	TRI	Landfills:	0.000000
Primary SIC:		RCRA C Landfill:	0.000000
Primary NAICS:	336312	Other Landfills:	0.000000
Metal:	NO	Land Treatment:	0.000000
Carcinogen:	NO	Surface Impndmnt:	0.000000
Fugitive Air:	132.000000	RCRA Surface IM:	0.000000
Stack Air:	2450.000000	Other Surface I:	0.000000
Water:	0.000000	Other Disposal:	0.000000
Chemical:	1,2,4-Trimethylbenzene		
Industry Sector Code:	336		
Industry Sector:	Transportation Equipment		
Parent Co Name:	ROBERT BOSCH N.A.		
On Site Release Total:	2582.000000		
Off Site Release Total:	0.000000		
Off Site Recycled Total:	0.000000		
Total Releases:	2582.000000		
One Time Release:			

Horizontal Datum:

NAD83

CAS No:

95-63-6

PFAS:

NO

PBT:

NO

TRI FD:	29418RBRTB8101D	Underground:	0.000000
Federal Facility:	NO	Underground CL I:	0.000000
Cas No Compound ID:	0007440508	Underground C II-V:	0.000000
Classification:	TRI	Landfills:	0.000000
Primary SIC:		RCRA C Landfill:	0.000000
Primary NAICS:	336312	Other Landfills:	0.000000
Metal:	YES	Land Treatment:	0.000000
Carcinogen:	NO	Surface Impndmnt:	0.000000
Fugitive Air:	0.000000	RCRA Surface IM:	0.000000
Stack Air:	0.270000	Other Surface I:	0.000000
Water:	0.000000	Other Disposal:	0.000000
Chemical:	Copper		
Industry Sector Code:	336		
Industry Sector:	Transportation Equipment		
Parent Co Name:	ROBERT BOSCH N.A.		
On Site Release Total:	0.270000		
Off Site Release Total:	0.200000		
Off Site Recycled Total:	4935.000000		
Total Releases:	0.470000		
One Time Release:			

Horizontal Datum:

NAD83

CAS No:

7440-50-8

Map Key	Number of Records	Direction	Distance (mi/ft)	Elev/Diff (ft)	Site	DB
---------	----------------------	-----------	---------------------	-------------------	------	----

PFAS:

NO

PBT:

NO

2007 Details

TRI FD:	29418RBRTB8101D	Underground:	0.000000
Federal Facility:	NO	Underground CL I:	0.000000
Cas No Compound ID:	0007439965	Underground C II-V:	0.000000
Classification:	TRI	Landfills:	0.000000
Primary SIC:		RCRA C Landfill:	0.000000
Primary NAICS:	336312	Other Landfills:	0.000000
Metal:	YES	Land Treatment:	0.000000
Carcinogen:	NO	Surface Impndmnt:	0.000000
Fugitive Air:	0.000000	RCRA Surface IM:	0.000000
Stack Air:	34.000000	Other Surface I:	0.000000
Water:	0.000000	Other Disposal:	0.000000
Chemical:	Manganese		
Industry Sector Code:	336		
Industry Sector:	Transportation Equipment		
Parent Co Name:	ROBERT BOSCH N.A.		
On Site Release Total:	34.000000		
Off Site Release Total:	28.200000		
Off Site Recycled Total:	23800.000000		
Total Releases:	62.200000		
One Time Release:			

Horizontal Datum:

NAD83

CAS No:

7439-96-5

PFAS:

NO

PBT:

NO

TRI FD:	29418RBRTB8101D	Underground:	0.000000
Federal Facility:	NO	Underground CL I:	0.000000
Cas No Compound ID:	0007440020	Underground C II-V:	0.000000
Classification:	TRI	Landfills:	0.000000
Primary SIC:		RCRA C Landfill:	0.000000
Primary NAICS:	336312	Other Landfills:	0.000000
Metal:	YES	Land Treatment:	0.000000
Carcinogen:	YES	Surface Impndmnt:	0.000000
Fugitive Air:	0.000000	RCRA Surface IM:	0.000000
Stack Air:	0.350000	Other Surface I:	0.000000
Water:	0.000000	Other Disposal:	0.000000
Chemical:	Nickel		
Industry Sector Code:	336		
Industry Sector:	Transportation Equipment		
Parent Co Name:	ROBERT BOSCH N.A.		
On Site Release Total:	0.350000		
Off Site Release Total:	9.100000		
Off Site Recycled Total:	3242.000000		
Total Releases:	9.450000		

Map Key	Number of Records	Direction	Distance (mi/ft)	Elev/Diff (ft)	Site	DB
---------	----------------------	-----------	---------------------	-------------------	------	----

One Time Release:

Horizontal Datum:

NAD83

CAS No:

7440-02-0

PFAS:

NO

PBT:

NO

TRI FD:	29418RBRTB8101D	Underground:	0.000000
Federal Facility:	NO	Underground CL I:	0.000000
Cas No Compound ID:	N511	Underground C II-V:	0.000000
Classification:	TRI	Landfills:	0.000000
Primary SIC:		RCRA C Landfill:	0.000000
Primary NAICS:	336312	Other Landfills:	0.000000
Metal:	NO	Land Treatment:	0.000000
Carcinogen:	NO	Surface Impndmnt:	0.000000
Fugitive Air:	0.000000	RCRA Surface IM:	0.000000
Stack Air:	0.000000	Other Surface I:	0.000000
Water:	0.000000	Other Disposal:	0.000000
Chemical:	Nitrate compounds (water dissociable; reportable only when in aqueous solution)		
Industry Sector Code:	336		
Industry Sector:	Transportation Equipment		
Parent Co Name:	ROBERT BOSCH N.A.		
On Site Release Total:	0.000000		
Off Site Release Total:	0.000000		
Off Site Recycled Total:	0.000000		
Total Releases:	0.000000		
One Time Release:			

Horizontal Datum:

NAD83

CAS No:

N511

PFAS:

NO

PBT:

NO

TRI FD:	29418RBRTB8101D	Underground:	0.000000
Federal Facility:	NO	Underground CL I:	0.000000
Cas No Compound ID:	0007440473	Underground C II-V:	0.000000
Classification:	TRI	Landfills:	0.000000
Primary SIC:		RCRA C Landfill:	0.000000
Primary NAICS:	336312	Other Landfills:	0.000000
Metal:	YES	Land Treatment:	0.000000
Carcinogen:	NO	Surface Impndmnt:	0.000000
Fugitive Air:	0.000000	RCRA Surface IM:	0.000000
Stack Air:	0.090000	Other Surface I:	0.000000
Water:	0.000000	Other Disposal:	0.000000
Chemical:	Chromium		
Industry Sector Code:	336		
Industry Sector:	Transportation Equipment		

Map Key	Number of Records	Direction	Distance (mi/ft)	Elev/Diff (ft)	Site	DB
Parent Co Name:		ROBERT BOSCH N.A.				
On Site Release Total:		0.090000				
Off Site Release Total:		8.100000				
Off Site Recycled Total:		19423.000000				
Total Releases:		8.190000				
One Time Release:						
Horizontal Datum:						
NAD83						
CAS No:						
7440-47-3						
PFAS:						
NO						
PBT:						
NO						
TRI FD:		29418RBRTB8101D		Underground:	0.000000	
Federal Facility:		NO		Underground CL I:	0.000000	
Cas No Compound ID:		N090		Underground C II-V:	0.000000	
Classification:		TRI		Landfills:	0.000000	
Primary SIC:				RCRA C Landfill:	0.000000	
Primary NAICS:		336312		Other Landfills:	0.000000	
Metal:		YES		Land Treatment:	0.000000	
Carcinogen:		NO		Surface Impndmnt:	0.000000	
Fugitive Air:		0.000000		RCRA Surface IM:	0.000000	
Stack Air:		0.700000		Other Surface I:	0.000000	
Water:		0.000000		Other Disposal:	0.000000	
Chemical:		Chromium compounds (except for chromite ore mined in the Transvaal Region)				
Industry Sector Code:		336				
Industry Sector:		Transportation Equipment				
Parent Co Name:		ROBERT BOSCH N.A.				
On Site Release Total:		0.700000				
Off Site Release Total:		6707.000000				
Off Site Recycled Total:		0.000000				
Total Releases:		6707.700000				
One Time Release:						
0.000000						
Horizontal Datum:						
NAD83						
CAS No:						
N090						
PFAS:						
NO						
PBT:						
NO						
TRI FD:		29418RBRTB8101D		Underground:	0.000000	
Federal Facility:		NO		Underground CL I:	0.000000	
Cas No Compound ID:		0000095636		Underground C II-V:	0.000000	
Classification:		TRI		Landfills:	0.000000	
Primary SIC:				RCRA C Landfill:	0.000000	
Primary NAICS:		336312		Other Landfills:	0.000000	
Metal:		NO		Land Treatment:	0.000000	

Map Key	Number of Records	Direction	Distance (mi/ft)	Elev/Diff (ft)	Site	DB
Carcinogen:	NO				Surface Impndmnt:	0.000000
Fugitive Air:	361.000000				RCRA Surface IM:	0.000000
Stack Air:	6862.000000				Other Surface I:	0.000000
Water:	0.000000				Other Disposal:	0.000000
Chemical:		1,2,4-Trimethylbenzene				
Industry Sector Code:		336				
Industry Sector:		Transportation Equipment				
Parent Co Name:		ROBERT BOSCH N.A.				
On Site Release Total:		7223.000000				
Off Site Release Total:		0.000000				
Off Site Recycled Total:		4936.000000				
Total Releases:		7223.000000				
One Time Release:						
Horizontal Datum:						
NAD83						
CAS No:						
95-63-6						
PFAS:						
NO						
PBT:						
NO						
TRI FD:	29418RBRTB8101D				Underground:	0.000000
Federal Facility:	NO				Underground CL I:	0.000000
Cas No Compound ID:	0007439921				Underground C II-V:	0.000000
Classification:	PBT				Landfills:	0.000000
Primary SIC:					RCRA C Landfill:	0.000000
Primary NAICS:	336312				Other Landfills:	0.000000
Metal:	YES				Land Treatment:	0.000000
Carcinogen:	YES				Surface Impndmnt:	0.000000
Fugitive Air:	0.000000				RCRA Surface IM:	0.000000
Stack Air:	0.020000				Other Surface I:	0.000000
Water:	0.000000				Other Disposal:	0.000000
Chemical:		Lead				
Industry Sector Code:		336				
Industry Sector:		Transportation Equipment				
Parent Co Name:		ROBERT BOSCH N.A.				
On Site Release Total:		0.020000				
Off Site Release Total:		0.290000				
Off Site Recycled Total:		224.000000				
Total Releases:		0.310000				
One Time Release:						
Horizontal Datum:						
NAD83						
CAS No:						
7439-92-1						
PFAS:						
NO						
PBT:						
YES						
TRI FD:	29418RBRTB8101D				Underground:	0.000000
Federal Facility:	NO				Underground CL I:	0.000000

Map Key	Number of Records	Direction	Distance (mi/ft)	Elev/Diff (ft)	Site	DB
Cas No Compound ID:	0007440508				Underground C II-V:	0.000000
Classification:	TRI				Landfills:	0.000000
Primary SIC:					RCRA C Landfill:	0.000000
Primary NAICS:	336312				Other Landfills:	0.000000
Metal:	YES				Land Treatment:	0.000000
Carcinogen:	NO				Surface Impndmnt:	0.000000
Fugitive Air:	0.000000				RCRA Surface IM:	0.000000
Stack Air:	0.440000				Other Surface I:	0.000000
Water:	0.000000				Other Disposal:	0.000000
Chemical:		Copper				
Industry Sector Code:		336				
Industry Sector:		Transportation Equipment				
Parent Co Name:		ROBERT BOSCH N.A.				
On Site Release Total:		0.440000				
Off Site Release Total:		0.350000				
Off Site Recycled Total:		3771.000000				
Total Releases:		0.790000				
One Time Release:						
Horizontal Datum:						
NAD83						
CAS No:						
7440-50-8						
PFAS:						
NO						
PBT:						
NO						

2008 Details

TRI FD:	29418RBRTB8101D				Underground:	0.000000
Federal Facility:	NO				Underground CL I:	0.000000
Cas No Compound ID:	0007440473				Underground C II-V:	0.000000
Classification:	TRI				Landfills:	0.000000
Primary SIC:					RCRA C Landfill:	0.000000
Primary NAICS:	336312				Other Landfills:	0.000000
Metal:	YES				Land Treatment:	0.000000
Carcinogen:	NO				Surface Impndmnt:	0.000000
Fugitive Air:	0.000000				RCRA Surface IM:	0.000000
Stack Air:	0.080000				Other Surface I:	0.000000
Water:	0.000000				Other Disposal:	0.000000
Chemical:		Chromium				
Industry Sector Code:		336				
Industry Sector:		Transportation Equipment				
Parent Co Name:		ROBERT BOSCH N.A.				
On Site Release Total:		0.080000				
Off Site Release Total:		7.300000				
Off Site Recycled Total:		13833.000000				
Total Releases:		7.380000				
One Time Release:						

Horizontal Datum:

NAD83

CAS No:

7440-47-3

PFAS:

Map Key	Number of Records	Direction	Distance (mi/ft)	Elev/Diff (ft)	Site	DB
---------	----------------------	-----------	---------------------	-------------------	------	----

NO

PBT:

NO

TRI FD:	29418RBRTB8101D	Underground:	0.000000
Federal Facility:	NO	Underground CL I:	0.000000
Cas No Compound ID:	0007439965	Underground C II-V:	0.000000
Classification:	TRI	Landfills:	0.000000
Primary SIC:		RCRA C Landfill:	0.000000
Primary NAICS:	336312	Other Landfills:	0.000000
Metal:	YES	Land Treatment:	0.000000
Carcinogen:	NO	Surface Impndmnt:	0.000000
Fugitive Air:	0.000000	RCRA Surface IM:	0.000000
Stack Air:	0.020000	Other Surface I:	0.000000
Water:	0.000000	Other Disposal:	0.000000
Chemical:	Manganese		
Industry Sector Code:	336		
Industry Sector:	Transportation Equipment		
Parent Co Name:	ROBERT BOSCH N.A.		
On Site Release Total:	0.020000		
Off Site Release Total:	31.520000		
Off Site Recycled Total:	12206.000000		
Total Releases:	31.540000		
One Time Release:			

0.000000

Horizontal Datum:

NAD83

CAS No:

7439-96-5

PFAS:

NO

PBT:

NO

TRI FD:	29418RBRTB8101D	Underground:	0.000000
Federal Facility:	NO	Underground CL I:	0.000000
Cas No Compound ID:	N511	Underground C II-V:	0.000000
Classification:	TRI	Landfills:	0.000000
Primary SIC:		RCRA C Landfill:	0.000000
Primary NAICS:	336312	Other Landfills:	0.000000
Metal:	NO	Land Treatment:	0.000000
Carcinogen:	NO	Surface Impndmnt:	0.000000
Fugitive Air:	0.000000	RCRA Surface IM:	0.000000
Stack Air:	0.000000	Other Surface I:	0.000000
Water:	0.000000	Other Disposal:	0.000000
Chemical:	Nitrate compounds (water dissociable; reportable only when in aqueous solution)		
Industry Sector Code:	336		
Industry Sector:	Transportation Equipment		
Parent Co Name:	ROBERT BOSCH N.A.		
On Site Release Total:	0.000000		
Off Site Release Total:	0.000000		
Off Site Recycled Total:	0.000000		
Total Releases:	0.000000		
One Time Release:			

0.000000

Horizontal Datum:

Map Key	Number of Records	Direction	Distance (mi/ft)	Elev/Diff (ft)	Site	DB
---------	----------------------	-----------	---------------------	-------------------	------	----

NAD83

CAS No:

N511

PFAS:

NO

PBT:

NO

TRI FD:	29418RBRTB8101D	Underground:	0.000000
Federal Facility:	NO	Underground CL I:	0.000000
Cas No Compound ID:	N090	Underground C II-V:	0.000000
Classification:	TRI	Landfills:	0.000000
Primary SIC:		RCRA C Landfill:	0.000000
Primary NAICS:	336312	Other Landfills:	0.000000
Metal:	YES	Land Treatment:	0.000000
Carcinogen:	NO	Surface Impndmnt:	0.000000
Fugitive Air:	0.000000	RCRA Surface IM:	0.000000
Stack Air:	0.600000	Other Surface I:	0.000000
Water:	0.000000	Other Disposal:	0.000000
Chemical:	Chromium compounds (except for chromite ore mined in the Transvaal Region)		
Industry Sector Code:	336		
Industry Sector:	Transportation Equipment		
Parent Co Name:	ROBERT BOSCH N.A.		
On Site Release Total:	0.600000		
Off Site Release Total:	5289.000000		
Off Site Recycled Total:	0.000000		
Total Releases:	5289.600000		
One Time Release:			

0.000000

Horizontal Datum:

NAD83

CAS No:

N090

PFAS:

NO

PBT:

NO

TRI FD:	29418RBRTB8101D	Underground:	0.000000
Federal Facility:	NO	Underground CL I:	0.000000
Cas No Compound ID:	0007439921	Underground C II-V:	0.000000
Classification:	PBT	Landfills:	0.000000
Primary SIC:		RCRA C Landfill:	0.000000
Primary NAICS:	336312	Other Landfills:	0.000000
Metal:	YES	Land Treatment:	0.000000
Carcinogen:	YES	Surface Impndmnt:	0.000000
Fugitive Air:	0.000000	RCRA Surface IM:	0.000000
Stack Air:	0.020000	Other Surface I:	0.000000
Water:	0.000000	Other Disposal:	0.000000
Chemical:	Lead		
Industry Sector Code:	336		
Industry Sector:	Transportation Equipment		
Parent Co Name:	ROBERT BOSCH N.A.		

Map Key	Number of Records	Direction	Distance (mi/ft)	Elev/Diff (ft)	Site	DB
---------	----------------------	-----------	---------------------	-------------------	------	----

On Site Release Total:	0.020000
Off Site Release Total:	0.350000
Off Site Recycled Total:	106.000000
Total Releases:	0.370000
One Time Release:	

Horizontal Datum:

NAD83

CAS No:

7439-92-1

PFAS:

NO

PBT:

YES

2009 Details

TRI FD:	29418RBRTB8101D	Underground:	0.000000
Federal Facility:	NO	Underground CL I:	0.000000
Cas No Compound ID:	0007439921	Underground C II-V:	0.000000
Classification:	PBT	Landfills:	0.000000
Primary SIC:		RCRA C Landfill:	0.000000
Primary NAICS:	336312	Other Landfills:	0.000000
Metal:	YES	Land Treatment:	0.000000
Carcinogen:	YES	Surface Impndmnt:	0.000000
Fugitive Air:	0.000000	RCRA Surface IM:	0.000000
Stack Air:	0.020000	Other Surface I:	0.000000
Water:	0.000000	Other Disposal:	0.000000
Chemical:	Lead		
Industry Sector Code:	336		
Industry Sector:	Transportation Equipment		
Parent Co Name:	ROBERT BOSCH N.A.		
On Site Release Total:	0.020000		
Off Site Release Total:	0.100000		
Off Site Recycled Total:	177.320000		
Total Releases:	0.120000		
One Time Release:			

Horizontal Datum:

NAD83

CAS No:

7439-92-1

PFAS:

NO

PBT:

YES

TRI FD:	29418RBRTB8101D	Underground:	0.000000
Federal Facility:	NO	Underground CL I:	0.000000
Cas No Compound ID:	0007439965	Underground C II-V:	0.000000
Classification:	TRI	Landfills:	0.000000
Primary SIC:		RCRA C Landfill:	0.000000
Primary NAICS:	336312	Other Landfills:	0.000000
Metal:	YES	Land Treatment:	0.000000

Map Key	Number of Records	Direction	Distance (mi/ft)	Elev/Diff (ft)	Site	DB
Carcinogen:	NO				Surface Impndmnt:	0.000000
Fugitive Air:	0.000000				RCRA Surface IM:	0.000000
Stack Air:	0.030000				Other Surface I:	0.000000
Water:	0.000000				Other Disposal:	0.000000
Chemical:		Manganese				
Industry Sector Code:		336				
Industry Sector:		Transportation Equipment				
Parent Co Name:		ROBERT BOSCH N.A.				
On Site Release Total:	0.030000					
Off Site Release Total:	11.470000					
Off Site Recycled Total:	8612.900000					
Total Releases:	11.500000					
One Time Release:						
Horizontal Datum:						
NAD83						
CAS No:						
7439-96-5						
PFAS:						
NO						
PBT:						
NO						
TRI FD:	29418RBRTB8101D				Underground:	0.000000
Federal Facility:	NO				Underground CL I:	0.000000
Cas No Compound ID:	0007440473				Underground C II-V:	0.000000
Classification:	TRI				Landfills:	0.000000
Primary SIC:					RCRA C Landfill:	0.000000
Primary NAICS:	336312				Other Landfills:	0.000000
Metal:	YES				Land Treatment:	0.000000
Carcinogen:	NO				Surface Impndmnt:	0.000000
Fugitive Air:	0.000000				RCRA Surface IM:	0.000000
Stack Air:	0.080000				Other Surface I:	0.000000
Water:	0.000000				Other Disposal:	0.000000
Chemical:		Chromium				
Industry Sector Code:		336				
Industry Sector:		Transportation Equipment				
Parent Co Name:		ROBERT BOSCH N.A.				
On Site Release Total:	0.080000					
Off Site Release Total:	2.600000					
Off Site Recycled Total:	4722.250000					
Total Releases:	2.680000					
One Time Release:						
Horizontal Datum:						
NAD83						
CAS No:						
7440-47-3						
PFAS:						
NO						
PBT:						
NO						
TRI FD:	29418RBRTB8101D				Underground:	0.000000
Federal Facility:	NO				Underground CL I:	0.000000

Map Key	Number of Records	Direction	Distance (mi/ft)	Elev/Diff (ft)	Site	DB
---------	----------------------	-----------	---------------------	-------------------	------	----

Cas No Compound ID:	N090				Underground C II-V:	0.000000
Classification:	TRI				Landfills:	0.000000
Primary SIC:					RCRA C Landfill:	0.000000
Primary NAICS:	336312				Other Landfills:	0.000000
Metal:	YES				Land Treatment:	0.000000
Carcinogen:	NO				Surface Impndmnt:	0.000000
Fugitive Air:	0.000000				RCRA Surface IM:	0.000000
Stack Air:	0.500000				Other Surface I:	0.000000
Water:	0.000000				Other Disposal:	0.000000
Chemical:		Chromium compounds (except for chromite ore mined in the Transvaal Region)				
Industry Sector Code:		336				
Industry Sector:		Transportation Equipment				
Parent Co Name:		ROBERT BOSCH N.A.				
On Site Release Total:		0.500000				
Off Site Release Total:		1537.000000				
Off Site Recycled Total:		0.000000				
Total Releases:		1537.500000				
One Time Release:						

Horizontal Datum:

NAD83

CAS No:

N090

PFAS:

NO

PBT:

NO

TRI FD:	29418RBRTB8101D				Underground:	0.000000
Federal Facility:	NO				Underground CL I:	0.000000
Cas No Compound ID:	N511				Underground C II-V:	0.000000
Classification:	TRI				Landfills:	0.000000
Primary SIC:					RCRA C Landfill:	0.000000
Primary NAICS:	336312				Other Landfills:	0.000000
Metal:	NO				Land Treatment:	0.000000
Carcinogen:	NO				Surface Impndmnt:	0.000000
Fugitive Air:	0.000000				RCRA Surface IM:	0.000000
Stack Air:	0.000000				Other Surface I:	0.000000
Water:	0.000000				Other Disposal:	0.000000
Chemical:		Nitrate compounds (water dissociable; reportable only when in aqueous solution)				
Industry Sector Code:		336				
Industry Sector:		Transportation Equipment				
Parent Co Name:		ROBERT BOSCH N.A.				
On Site Release Total:		0.000000				
Off Site Release Total:		0.000000				
Off Site Recycled Total:		0.000000				
Total Releases:		0.000000				
One Time Release:						

Horizontal Datum:

NAD83

CAS No:

N511

PFAS:

NO

PBT:

Map Key	Number of Records	Direction	Distance (mi/ft)	Elev/Diff (ft)	Site	DB
---------	----------------------	-----------	---------------------	-------------------	------	----

NO

2010 Details

TRI FD:	29418RBRTB8101D	Underground:	0.000000
Federal Facility:	NO	Underground CL I:	0.000000
Cas No Compound ID:	0007439921	Underground C II-V:	0.000000
Classification:	PBT	Landfills:	0.000000
Primary SIC:		RCRA C Landfill:	0.000000
Primary NAICS:	336312	Other Landfills:	0.000000
Metal:	YES	Land Treatment:	0.000000
Carcinogen:	YES	Surface Impndmnt:	0.000000
Fugitive Air:	0.000000	RCRA Surface IM:	0.000000
Stack Air:	0.020000	Other Surface I:	0.000000
Water:	0.000000	Other Disposal:	0.000000
Chemical:	Lead		
Industry Sector Code:	336		
Industry Sector:	Transportation Equipment		
Parent Co Name:	ROBERT BOSCH N.A.		
On Site Release Total:	0.020000		
Off Site Release Total:	0.090000		
Off Site Recycled Total:	208.100000		
Total Releases:	0.110000		
One Time Release:			

Horizontal Datum:

NAD83

CAS No:

7439-92-1

PFAS:

NO

PBT:

YES

TRI FD:	29418RBRTB8101D	Underground:	0.000000
Federal Facility:	NO	Underground CL I:	0.000000
Cas No Compound ID:	0007439965	Underground C II-V:	0.000000
Classification:	TRI	Landfills:	0.000000
Primary SIC:		RCRA C Landfill:	0.000000
Primary NAICS:	336312	Other Landfills:	0.000000
Metal:	YES	Land Treatment:	0.000000
Carcinogen:	NO	Surface Impndmnt:	0.000000
Fugitive Air:	0.000000	RCRA Surface IM:	0.000000
Stack Air:	0.050000	Other Surface I:	0.000000
Water:	0.000000	Other Disposal:	0.000000
Chemical:	Manganese		
Industry Sector Code:	336		
Industry Sector:	Transportation Equipment		
Parent Co Name:	ROBERT BOSCH N.A.		
On Site Release Total:	0.050000		
Off Site Release Total:	8.180000		
Off Site Recycled Total:	10536.000000		
Total Releases:	8.230000		
One Time Release:			

Horizontal Datum:

NAD83

CAS No:

Map Key	Number of Records	Direction	Distance (mi/ft)	Elev/Diff (ft)	Site	DB
---------	----------------------	-----------	---------------------	-------------------	------	----

7439-96-5

PFAS:

NO

PBT:

NO

TRI FD:	29418RBRTB8101D	Underground:	0.000000
Federal Facility:	NO	Underground CL I:	0.000000
Cas No Compound ID:	N090	Underground C II-V:	0.000000
Classification:	TRI	Landfills:	0.000000
Primary SIC:		RCRA C Landfill:	0.000000
Primary NAICS:	336312	Other Landfills:	0.000000
Metal:	YES	Land Treatment:	0.000000
Carcinogen:	NO	Surface Impndmnt:	0.000000
Fugitive Air:	0.000000	RCRA Surface IM:	0.000000
Stack Air:	0.600000	Other Surface I:	0.000000
Water:	0.000000	Other Disposal:	0.000000
Chemical:	Chromium compounds (except for chromite ore mined in the Transvaal Region)		
Industry Sector Code:	336		
Industry Sector:	Transportation Equipment		
Parent Co Name:	ROBERT BOSCH N.A.		
On Site Release Total:	0.600000		
Off Site Release Total:	1160.000000		
Off Site Recycled Total:	0.000000		
Total Releases:	1160.600000		
One Time Release:			

Horizontal Datum:

NAD83

CAS No:

N090

PFAS:

NO

PBT:

NO

TRI FD:	29418RBRTB8101D	Underground:	0.000000
Federal Facility:	NO	Underground CL I:	0.000000
Cas No Compound ID:	N511	Underground C II-V:	0.000000
Classification:	TRI	Landfills:	0.000000
Primary SIC:		RCRA C Landfill:	0.000000
Primary NAICS:	336312	Other Landfills:	0.000000
Metal:	NO	Land Treatment:	0.000000
Carcinogen:	NO	Surface Impndmnt:	0.000000
Fugitive Air:	0.000000	RCRA Surface IM:	0.000000
Stack Air:	0.000000	Other Surface I:	0.000000
Water:	0.000000	Other Disposal:	0.000000
Chemical:	Nitrate compounds (water dissociable; reportable only when in aqueous solution)		
Industry Sector Code:	336		
Industry Sector:	Transportation Equipment		
Parent Co Name:	ROBERT BOSCH N.A.		
On Site Release Total:	0.000000		
Off Site Release Total:	0.000000		
Off Site Recycled Total:	0.000000		
Total Releases:	0.000000		
One Time Release:			

Map Key	Number of Records	Direction	Distance (mi/ft)	Elev/Diff (ft)	Site	DB
---------	----------------------	-----------	---------------------	-------------------	------	----

Horizontal Datum:

NAD83

CAS No:

N511

PFAS:

NO

PBT:

NO

TRI FD:	29418RBRTB8101D	Underground:	0.000000
Federal Facility:	NO	Underground CL I:	0.000000
Cas No Compound ID:	0007440473	Underground C II-V:	0.000000
Classification:	TRI	Landfills:	0.000000
Primary SIC:		RCRA C Landfill:	0.000000
Primary NAICS:	336312	Other Landfills:	0.000000
Metal:	YES	Land Treatment:	0.000000
Carcinogen:	NO	Surface Impndmnt:	0.000000
Fugitive Air:	0.000000	RCRA Surface IM:	0.000000
Stack Air:	0.180000	Other Surface I:	0.000000
Water:	0.000000	Other Disposal:	0.000000
Chemical:	Chromium		
Industry Sector Code:	336		
Industry Sector:	Transportation Equipment		
Parent Co Name:	ROBERT BOSCH N.A.		
On Site Release Total:	0.180000		
Off Site Release Total:	5.700000		
Off Site Recycled Total:	7414.000000		
Total Releases:	5.880000		
One Time Release:			

Horizontal Datum:

NAD83

CAS No:

7440-47-3

PFAS:

NO

PBT:

NO

2011 Details

TRI FD:	29418RBRTB8101D	Underground:	0.000000
Federal Facility:	NO	Underground CL I:	0.000000
Cas No Compound ID:	0007439921	Underground C II-V:	0.000000
Classification:	PBT	Landfills:	0.000000
Primary SIC:		RCRA C Landfill:	0.000000
Primary NAICS:	336312	Other Landfills:	0.000000
Metal:	YES	Land Treatment:	0.000000
Carcinogen:	YES	Surface Impndmnt:	0.000000
Fugitive Air:	0.000000	RCRA Surface IM:	0.000000
Stack Air:	0.020000	Other Surface I:	0.000000
Water:	0.000000	Other Disposal:	0.000000
Chemical:	Lead		
Industry Sector Code:	336		

Map Key	Number of Records	Direction	Distance (mi/ft)	Elev/Diff (ft)	Site	DB
Industry Sector:		Transportation Equipment				
Parent Co Name:		ROBERT BOSCH N.A.				
On Site Release Total:		0.020000				
Off Site Release Total:		0.180000				
Off Site Recycled Total:		321.100000				
Total Releases:		0.200000				
One Time Release:						
Horizontal Datum:						
NAD83						
CAS No:						
7439-92-1						
PFAS:						
NO						
PBT:						
YES						
TRI FD:	29418RBRTB8101D			Underground:	0.000000	
Federal Facility:	NO			Underground CL I:	0.000000	
Cas No Compound ID:	N090			Underground C II-V:	0.000000	
Classification:	TRI			Landfills:	0.000000	
Primary SIC:				RCRA C Landfill:	0.000000	
Primary NAICS:	336312			Other Landfills:	0.000000	
Metal:	YES			Land Treatment:	0.000000	
Carcinogen:	NO			Surface Impndmnt:	0.000000	
Fugitive Air:	0.000000			RCRA Surface IM:	0.000000	
Stack Air:	0.680000			Other Surface I:	0.000000	
Water:	0.000000			Other Disposal:	0.000000	
Chemical:	Chromium compounds (except for chromite ore mined in the Transvaal Region)					
Industry Sector Code:	336					
Industry Sector:	Transportation Equipment					
Parent Co Name:	ROBERT BOSCH N.A.					
On Site Release Total:	0.680000					
Off Site Release Total:	1620.000000					
Off Site Recycled Total:	0.000000					
Total Releases:	1620.680000					
One Time Release:						
Horizontal Datum:						
NAD83						
CAS No:						
N090						
PFAS:						
NO						
PBT:						
NO						
TRI FD:	29418RBRTB8101D			Underground:	0.000000	
Federal Facility:	NO			Underground CL I:	0.000000	
Cas No Compound ID:	0007440473			Underground C II-V:	0.000000	
Classification:	TRI			Landfills:	0.000000	
Primary SIC:				RCRA C Landfill:	0.000000	
Primary NAICS:	336312			Other Landfills:	0.000000	
Metal:	YES			Land Treatment:	0.000000	
Carcinogen:	NO			Surface Impndmnt:	0.000000	

Map Key	Number of Records	Direction	Distance (mi/ft)	Elev/Diff (ft)	Site	DB
Fugitive Air:	0.000000				RCRA Surface IM:	0.000000
Stack Air:	0.090000				Other Surface I:	0.000000
Water:	0.000000				Other Disposal:	0.000000
Chemical:		Chromium				
Industry Sector Code:		336				
Industry Sector:		Transportation Equipment				
Parent Co Name:		ROBERT BOSCH N.A.				
On Site Release Total:	0.090000					
Off Site Release Total:	4.400000					
Off Site Recycled Total:	18252.000000					
Total Releases:	4.490000					
One Time Release:						
Horizontal Datum:						
NAD83						
CAS No:						
7440-47-3						
PFAS:						
NO						
PBT:						
NO						
TRI FD:	29418RBRTB8101D				Underground:	0.000000
Federal Facility:	NO				Underground CL I:	0.000000
Cas No Compound ID:	0007439965				Underground C II-V:	0.000000
Classification:	TRI				Landfills:	0.000000
Primary SIC:					RCRA C Landfill:	0.000000
Primary NAICS:	336312				Other Landfills:	0.000000
Metal:	YES				Land Treatment:	0.000000
Carcinogen:	NO				Surface Impndmnt:	0.000000
Fugitive Air:	0.000000				RCRA Surface IM:	0.000000
Stack Air:	0.030000				Other Surface I:	0.000000
Water:	0.000000				Other Disposal:	0.000000
Chemical:		Manganese				
Industry Sector Code:		336				
Industry Sector:		Transportation Equipment				
Parent Co Name:		ROBERT BOSCH N.A.				
On Site Release Total:	0.030000					
Off Site Release Total:	8.190000					
Off Site Recycled Total:	20158.000000					
Total Releases:	8.220000					
One Time Release:						
Horizontal Datum:						
NAD83						
CAS No:						
7439-96-5						
PFAS:						
NO						
PBT:						
NO						
TRI FD:	29418RBRTB8101D				Underground:	0.000000
Federal Facility:	NO				Underground CL I:	0.000000
Cas No Compound ID:	N511				Underground C II-V:	0.000000

Map Key	Number of Records	Direction	Distance (mi/ft)	Elev/Diff (ft)	Site	DB
---------	----------------------	-----------	---------------------	-------------------	------	----

Classification:	TRI				Landfills:	0.000000
Primary SIC:					RCRA C Landfill:	0.000000
Primary NAICS:	336312				Other Landfills:	0.000000
Metal:	NO				Land Treatment:	0.000000
Carcinogen:	NO				Surface Impndmnt:	0.000000
Fugitive Air:	0.000000				RCRA Surface IM:	0.000000
Stack Air:	0.000000				Other Surface I:	0.000000
Water:	0.000000				Other Disposal:	0.000000
Chemical:		Nitrate compounds (water dissociable; reportable only when in aqueous solution)				
Industry Sector Code:	336					
Industry Sector:	Transportation Equipment					
Parent Co Name:	ROBERT BOSCH N.A.					
On Site Release Total:	0.000000					
Off Site Release Total:	0.000000					
Off Site Recycled Total:	0.000000					
Total Releases:	0.000000					
One Time Release:						

Horizontal Datum:

NAD83

CAS No:

N511

PFAS:

NO

PBT:

NO

2012 Details

TRI FD:	29418RBRTB8101D	Underground:	0.000000
Federal Facility:	NO	Underground CL I:	0.000000
Cas No Compound ID:	0007440473	Underground C II-V:	0.000000
Classification:	TRI	Landfills:	0.000000
Primary SIC:		RCRA C Landfill:	0.000000
Primary NAICS:	336312	Other Landfills:	0.000000
Metal:	YES	Land Treatment:	0.000000
Carcinogen:	NO	Surface Impndmnt:	0.000000
Fugitive Air:	0.000000	RCRA Surface IM:	0.000000
Stack Air:	0.080000	Other Surface I:	0.000000
Water:	0.000000	Other Disposal:	0.000000
Chemical:	Chromium		
Industry Sector Code:	336		
Industry Sector:	Transportation Equipment		
Parent Co Name:	ROBERT BOSCH N.A.		
On Site Release Total:	0.080000		
Off Site Release Total:	4.280000		
Off Site Recycled Total:	14894.000000		
Total Releases:	4.360000		
One Time Release:			

Horizontal Datum:

NAD83

CAS No:

7440-47-3

PFAS:

NO

Map Key	Number of Records	Direction	Distance (mi/ft)	Elev/Diff (ft)	Site	DB
---------	----------------------	-----------	---------------------	-------------------	------	----

PBT:

NO

TRI FD:	29418RBRTB8101D	Underground:	0.000000
Federal Facility:	NO	Underground CL I:	0.000000
Cas No Compound ID:	0007439921	Underground C II-V:	0.000000
Classification:	PBT	Landfills:	0.000000
Primary SIC:		RCRA C Landfill:	0.000000
Primary NAICS:	336312	Other Landfills:	0.000000
Metal:	YES	Land Treatment:	0.000000
Carcinogen:	YES	Surface Impndmnt:	0.000000
Fugitive Air:	0.000000	RCRA Surface IM:	0.000000
Stack Air:	0.030000	Other Surface I:	0.000000
Water:	0.000000	Other Disposal:	0.000000
Chemical:	Lead		
Industry Sector Code:	336		
Industry Sector:	Transportation Equipment		
Parent Co Name:	ROBERT BOSCH N.A.		
On Site Release Total:	0.030000		
Off Site Release Total:	0.130000		
Off Site Recycled Total:	345.300000		
Total Releases:	0.160000		
One Time Release:			

Horizontal Datum:

NAD83

CAS No:

7439-92-1

PFAS:

NO

PBT:

YES

TRI FD:	29418RBRTB8101D	Underground:	0.000000
Federal Facility:	NO	Underground CL I:	0.000000
Cas No Compound ID:	N511	Underground C II-V:	0.000000
Classification:	TRI	Landfills:	0.000000
Primary SIC:		RCRA C Landfill:	0.000000
Primary NAICS:	336312	Other Landfills:	0.000000
Metal:	NO	Land Treatment:	0.000000
Carcinogen:	NO	Surface Impndmnt:	0.000000
Fugitive Air:	0.000000	RCRA Surface IM:	0.000000
Stack Air:	0.000000	Other Surface I:	0.000000
Water:	0.000000	Other Disposal:	0.000000
Chemical:	Nitrate compounds (water dissociable; reportable only when in aqueous solution)		
Industry Sector Code:	336		
Industry Sector:	Transportation Equipment		
Parent Co Name:	ROBERT BOSCH N.A.		
On Site Release Total:	0.000000		
Off Site Release Total:	0.000000		
Off Site Recycled Total:	0.000000		
Total Releases:	0.000000		
One Time Release:			

Horizontal Datum:

NAD83

CAS No:

N511

Map Key	Number of Records	Direction	Distance (mi/ft)	Elev/Diff (ft)	Site	DB
---------	----------------------	-----------	---------------------	-------------------	------	----

PFAS:

NO

PBT:

NO

TRI FD:	29418RBRTB8101D	Underground:	0.000000
Federal Facility:	NO	Underground CL I:	0.000000
Cas No Compound ID:	N090	Underground C II-V:	0.000000
Classification:	TRI	Landfills:	0.000000
Primary SIC:		RCRA C Landfill:	0.000000
Primary NAICS:	336312	Other Landfills:	0.000000
Metal:	YES	Land Treatment:	0.000000
Carcinogen:	NO	Surface Impndmnt:	0.000000
Fugitive Air:	0.000000	RCRA Surface IM:	0.000000
Stack Air:	0.680000	Other Surface I:	0.000000
Water:	0.000000	Other Disposal:	0.000000
Chemical:	Chromium compounds (except for chromite ore mined in the Transvaal Region)		
Industry Sector Code:	336		
Industry Sector:	Transportation Equipment		
Parent Co Name:	ROBERT BOSCH N.A.		
On Site Release Total:	0.680000		
Off Site Release Total:	2200.000000		
Off Site Recycled Total:	0.000000		
Total Releases:	2200.680000		
One Time Release:			

Horizontal Datum:

NAD83

CAS No:

N090

PFAS:

NO

PBT:

NO

TRI FD:	29418RBRTB8101D	Underground:	0.000000
Federal Facility:	NO	Underground CL I:	0.000000
Cas No Compound ID:	0007439965	Underground C II-V:	0.000000
Classification:	TRI	Landfills:	0.000000
Primary SIC:		RCRA C Landfill:	0.000000
Primary NAICS:	336312	Other Landfills:	0.000000
Metal:	YES	Land Treatment:	0.000000
Carcinogen:	NO	Surface Impndmnt:	0.000000
Fugitive Air:	0.000000	RCRA Surface IM:	0.000000
Stack Air:	0.020000	Other Surface I:	0.000000
Water:	0.000000	Other Disposal:	0.000000
Chemical:	Manganese		
Industry Sector Code:	336		
Industry Sector:	Transportation Equipment		
Parent Co Name:	ROBERT BOSCH N.A.		
On Site Release Total:	0.020000		
Off Site Release Total:	7.200000		
Off Site Recycled Total:	19013.000000		
Total Releases:	7.220000		
One Time Release:			

Horizontal Datum:

Map Key	Number of Records	Direction	Distance (mi/ft)	Elev/Diff (ft)	Site	DB
NAD83						
CAS No:						
7439-96-5						
PFAS:						
NO						
PBT:						
NO						

2013 Details

TRI FD:	29418RBRTB8101D	Underground:	0.000000
Federal Facility:	NO	Underground CL I:	0.000000
Cas No Compound ID:	N090	Underground C II-V:	0.000000
Classification:	TRI	Landfills:	0.000000
Primary SIC:		RCRA C Landfill:	0.000000
Primary NAICS:	336310	Other Landfills:	0.000000
Metal:	YES	Land Treatment:	0.000000
Carcinogen:	NO	Surface Impndmnt:	0.000000
Fugitive Air:	0.000000	RCRA Surface IM:	0.000000
Stack Air:	0.680000	Other Surface I:	0.000000
Water:	0.000000	Other Disposal:	0.000000
Chemical:	Chromium compounds (except for chromite ore mined in the Transvaal Region)		
Industry Sector Code:	336		
Industry Sector:	Transportation Equipment		
Parent Co Name:	ROBERT BOSCH N.A.		
On Site Release Total:	0.680000		
Off Site Release Total:	1934.000000		
Off Site Recycled Total:	0.000000		
Total Releases:	1934.680000		
One Time Release:			

Horizontal Datum:

NAD83

CAS No:

N090

PFAS:

NO

PBT:

NO

TRI FD:	29418RBRTB8101D	Underground:	0.000000
Federal Facility:	NO	Underground CL I:	0.000000
Cas No Compound ID:	N511	Underground C II-V:	0.000000
Classification:	TRI	Landfills:	0.000000
Primary SIC:		RCRA C Landfill:	0.000000
Primary NAICS:	336310	Other Landfills:	0.000000
Metal:	NO	Land Treatment:	0.000000
Carcinogen:	NO	Surface Impndmnt:	0.000000
Fugitive Air:	0.000000	RCRA Surface IM:	0.000000
Stack Air:	0.000000	Other Surface I:	0.000000
Water:	0.000000	Other Disposal:	0.000000
Chemical:	Nitrate compounds (water dissociable; reportable only when in aqueous solution)		
Industry Sector Code:	336		
Industry Sector:	Transportation Equipment		
Parent Co Name:	ROBERT BOSCH N.A.		

<i>Map Key</i>	<i>Number of Records</i>	<i>Direction</i>	<i>Distance (mi/ft)</i>	<i>Elev/Diff (ft)</i>	<i>Site</i>	<i>DB</i>
<hr/>						
<i>On Site Release Total:</i>		0.000000				
<i>Off Site Release Total:</i>		0.000000				
<i>Off Site Recycled Total:</i>		0.000000				
<i>Total Releases:</i>		0.000000				
<i>One Time Release:</i>						
 <i>Horizontal Datum:</i>						
NAD83						
 <i>CAS No:</i>						
N511						
 <i>PFAS:</i>						
NO						
 <i>PBT:</i>						
NO						
<i>TRI FD:</i>	29418RBRTB8101D				<i>Underground:</i>	0.000000
<i>Federal Facility:</i>	NO				<i>Underground CL I:</i>	0.000000
<i>Cas No Compound ID:</i>	0007439965				<i>Underground C II-V:</i>	0.000000
<i>Classification:</i>	TRI				<i>Landfills:</i>	0.000000
<i>Primary SIC:</i>					<i>RCRA C Landfill:</i>	0.000000
<i>Primary NAICS:</i>	336310				<i>Other Landfills:</i>	0.000000
<i>Metal:</i>	YES				<i>Land Treatment:</i>	0.000000
<i>Carcinogen:</i>	NO				<i>Surface Impndmnt:</i>	0.000000
<i>Fugitive Air:</i>	0.000000				<i>RCRA Surface IM:</i>	0.000000
<i>Stack Air:</i>	0.020000				<i>Other Surface I:</i>	0.000000
<i>Water:</i>	0.000000				<i>Other Disposal:</i>	0.000000
<i>Chemical:</i>	Manganese					
<i>Industry Sector Code:</i>	336					
<i>Industry Sector:</i>	Transportation Equipment					
<i>Parent Co Name:</i>	ROBERT BOSCH N.A.					
<i>On Site Release Total:</i>	0.020000					
<i>Off Site Release Total:</i>	8.200000					
<i>Off Site Recycled Total:</i>	20749.000000					
<i>Total Releases:</i>	8.220000					
<i>One Time Release:</i>						
 <i>Horizontal Datum:</i>						
NAD83						
 <i>CAS No:</i>						
7439-96-5						
 <i>PFAS:</i>						
NO						
 <i>PBT:</i>						
NO						
<i>TRI FD:</i>	29418RBRTB8101D				<i>Underground:</i>	0.000000
<i>Federal Facility:</i>	NO				<i>Underground CL I:</i>	0.000000
<i>Cas No Compound ID:</i>	0007439921				<i>Underground C II-V:</i>	0.000000
<i>Classification:</i>	PBT				<i>Landfills:</i>	0.000000
<i>Primary SIC:</i>					<i>RCRA C Landfill:</i>	0.000000
<i>Primary NAICS:</i>	336310				<i>Other Landfills:</i>	0.000000
<i>Metal:</i>	YES				<i>Land Treatment:</i>	0.000000
<i>Carcinogen:</i>	YES				<i>Surface Impndmnt:</i>	0.000000
<i>Fugitive Air:</i>	0.000000				<i>RCRA Surface IM:</i>	0.000000
<i>Stack Air:</i>	0.030000				<i>Other Surface I:</i>	0.000000

Map Key	Number of Records	Direction	Distance (mi/ft)	Elev/Diff (ft)	Site	DB
Water:	0.000000				Other Disposal:	0.000000
Chemical:		Lead				
Industry Sector Code:		336				
Industry Sector:		Transportation Equipment				
Parent Co Name:		ROBERT BOSCH N.A.				
On Site Release Total:	0.030000					
Off Site Release Total:	0.090000					
Off Site Recycled Total:	343.300000					
Total Releases:	0.120000					
One Time Release:						
Horizontal Datum:						
NAD83						
CAS No:						
7439-92-1						
PFAS:						
NO						
PBT:						
YES						
TRI FD:	29418RBRTB8101D				Underground:	0.000000
Federal Facility:	NO				Underground CL I:	0.000000
Cas No Compound ID:	0007440473				Underground C II-V:	0.000000
Classification:	TRI				Landfills:	0.000000
Primary SIC:					RCRA C Landfill:	0.000000
Primary NAICS:	336310				Other Landfills:	0.000000
Metal:	YES				Land Treatment:	0.000000
Carcinogen:	NO				Surface Impdmnt:	0.000000
Fugitive Air:	0.000000				RCRA Surface IM:	0.000000
Stack Air:	0.080000				Other Surface I:	0.000000
Water:	0.000000				Other Disposal:	0.000000
Chemical:		Chromium				
Industry Sector Code:		336				
Industry Sector:		Transportation Equipment				
Parent Co Name:		ROBERT BOSCH N.A.				
On Site Release Total:	0.080000					
Off Site Release Total:	4.820000					
Off Site Recycled Total:	17904.000000					
Total Releases:	4.900000					
One Time Release:						
Horizontal Datum:						
NAD83						
CAS No:						
7440-47-3						
PFAS:						
NO						
PBT:						
NO						

2014 Details

TRI FD:	29418RBRTB8101D	Underground:	0.000000
Federal Facility:	NO	Underground CL I:	0.000000

Map Key	Number of Records	Direction	Distance (mi/ft)	Elev/Diff (ft)	Site	DB
---------	----------------------	-----------	---------------------	-------------------	------	----

Cas No Compound ID:	0007440473				Underground C II-V:	0.000000
Classification:	TRI				Landfills:	0.000000
Primary SIC:					RCRA C Landfill:	0.000000
Primary NAICS:	336310				Other Landfills:	0.000000
Metal:	YES				Land Treatment:	0.000000
Carcinogen:	NO				Surface Impndmnt:	0.000000
Fugitive Air:	2.000000				RCRA Surface IM:	0.000000
Stack Air:	1.000000				Other Surface I:	0.000000
Water:	0.000000				Other Disposal:	0.000000
Chemical:		Chromium				
Industry Sector Code:		336				
Industry Sector:		Transportation Equipment				
Parent Co Name:		ROBERT BOSCH N.A.				
On Site Release Total:		3.000000				
Off Site Release Total:		2116.020000				
Off Site Recycled Total:		41074.240000				
Total Releases:		2119.020000				
One Time Release:						

Horizontal Datum:

NAD83

CAS No:

7440-47-3

PFAS:

NO

PBT:

NO

TRI FD:	29418RBRTB8101D				Underground:	0.000000
Federal Facility:	NO				Underground CL I:	0.000000
Cas No Compound ID:	N511				Underground C II-V:	0.000000
Classification:	TRI				Landfills:	0.000000
Primary SIC:					RCRA C Landfill:	0.000000
Primary NAICS:	336310				Other Landfills:	0.000000
Metal:	NO				Land Treatment:	0.000000
Carcinogen:	NO				Surface Impndmnt:	0.000000
Fugitive Air:	5.000000				RCRA Surface IM:	0.000000
Stack Air:	5.000000				Other Surface I:	0.000000
Water:	0.000000				Other Disposal:	0.000000
Chemical:		Nitrate compounds (water dissociable; reportable only when in aqueous solution)				
Industry Sector Code:		336				
Industry Sector:		Transportation Equipment				
Parent Co Name:		ROBERT BOSCH N.A.				
On Site Release Total:		10.000000				
Off Site Release Total:		0.000000				
Off Site Recycled Total:		0.000000				
Total Releases:		10.000000				
One Time Release:						

Horizontal Datum:

NAD83

CAS No:

N511

PFAS:

NO

PBT:

Map Key	Number of Records	Direction	Distance (mi/ft)	Elev/Diff (ft)	Site	DB
---------	----------------------	-----------	---------------------	-------------------	------	----

NO

TRI FD:	29418RBRTB8101D	Underground:	0.000000
Federal Facility:	NO	Underground CL I:	0.000000
Cas No Compound ID:	0007439921	Underground C II-V:	0.000000
Classification:	PBT	Landfills:	0.000000
Primary SIC:		RCRA C Landfill:	0.000000
Primary NAICS:	336310	Other Landfills:	0.000000
Metal:	YES	Land Treatment:	0.000000
Carcinogen:	YES	Surface Impndmnt:	0.000000
Fugitive Air:	0.000000	RCRA Surface IM:	0.000000
Stack Air:	0.070000	Other Surface I:	0.000000
Water:	0.000000	Other Disposal:	0.000000
Chemical:	Lead		
Industry Sector Code:	336		
Industry Sector:	Transportation Equipment		
Parent Co Name:	ROBERT BOSCH N.A.		
On Site Release Total:	0.070000		
Off Site Release Total:	0.250000		
Off Site Recycled Total:	463.140000		
Total Releases:	0.320000		
One Time Release:			

Horizontal Datum:

NAD83

CAS No:

7439-92-1

PFAS:

NO

PBT:

YES

2015 Details

TRI FD:	29418RBRTB8101D	Underground:	0.000000
Federal Facility:	NO	Underground CL I:	0.000000
Cas No Compound ID:	0007440473	Underground C II-V:	0.000000
Classification:	TRI	Landfills:	0.000000
Primary SIC:		RCRA C Landfill:	0.000000
Primary NAICS:	336310	Other Landfills:	0.000000
Metal:	YES	Land Treatment:	0.000000
Carcinogen:	NO	Surface Impndmnt:	0.000000
Fugitive Air:	2.000000	RCRA Surface IM:	0.000000
Stack Air:	1.000000	Other Surface I:	0.000000
Water:	0.000000	Other Disposal:	0.000000
Chemical:	Chromium		
Industry Sector Code:	336		
Industry Sector:	Transportation Equipment		
Parent Co Name:	ROBERT BOSCH N.A.		
On Site Release Total:	3.000000		
Off Site Release Total:	4525.070000		
Off Site Recycled Total:	41069.220000		
Total Releases:	4528.070000		
One Time Release:			

Horizontal Datum:

NAD83

CAS No:

Map Key	Number of Records	Direction	Distance (mi/ft)	Elev/Diff (ft)	Site	DB
---------	----------------------	-----------	---------------------	-------------------	------	----

7440-47-3

PFAS:

NO

PBT:

NO

TRI FD:	29418RBRTB8101D	Underground:	0.000000
Federal Facility:	NO	Underground CL I:	0.000000
Cas No Compound ID:	N511	Underground C II-V:	0.000000
Classification:	TRI	Landfills:	0.000000
Primary SIC:		RCRA C Landfill:	0.000000
Primary NAICS:	336310	Other Landfills:	0.000000
Metal:	NO	Land Treatment:	0.000000
Carcinogen:	NO	Surface Impndmnt:	0.000000
Fugitive Air:	5.000000	RCRA Surface IM:	0.000000
Stack Air:	5.000000	Other Surface I:	0.000000
Water:	0.000000	Other Disposal:	0.000000
Chemical:	Nitrate compounds (water dissociable; reportable only when in aqueous solution)		
Industry Sector Code:	336		
Industry Sector:	Transportation Equipment		
Parent Co Name:	ROBERT BOSCH N.A.		
On Site Release Total:	10.000000		
Off Site Release Total:	1460.000000		
Off Site Recycled Total:	0.000000		
Total Releases:	1470.000000		
One Time Release:			

Horizontal Datum:

NAD83

CAS No:

N511

PFAS:

NO

PBT:

NO

TRI FD:	29418RBRTB8101D	Underground:	0.000000
Federal Facility:	NO	Underground CL I:	0.000000
Cas No Compound ID:	0007439921	Underground C II-V:	0.000000
Classification:	PBT	Landfills:	0.000000
Primary SIC:		RCRA C Landfill:	0.000000
Primary NAICS:	336310	Other Landfills:	0.000000
Metal:	YES	Land Treatment:	0.000000
Carcinogen:	YES	Surface Impndmnt:	0.000000
Fugitive Air:	0.000000	RCRA Surface IM:	0.000000
Stack Air:	0.080000	Other Surface I:	0.000000
Water:	0.000000	Other Disposal:	0.000000
Chemical:	Lead		
Industry Sector Code:	336		
Industry Sector:	Transportation Equipment		
Parent Co Name:	ROBERT BOSCH N.A.		
On Site Release Total:	0.080000		
Off Site Release Total:	0.610000		
Off Site Recycled Total:	461.080000		
Total Releases:	0.690000		
One Time Release:			

Map Key	Number of Records	Direction	Distance (mi/ft)	Elev/Diff (ft)	Site	DB
---------	----------------------	-----------	---------------------	-------------------	------	----

Horizontal Datum:

NAD83

CAS No:

7439-92-1

PFAS:

NO

PBT:

YES

2016 Details

TRI FD:	29418RBRTB8101D	Underground:	0.000000
Federal Facility:	NO	Underground CL I:	0.000000
Cas No Compound ID:	0007439921	Underground C II-V:	0.000000
Classification:	PBT	Landfills:	0.000000
Primary SIC:		RCRA C Landfill:	0.000000
Primary NAICS:	336310	Other Landfills:	0.000000
Metal:	YES	Land Treatment:	0.000000
Carcinogen:	YES	Surface Impndmnt:	0.000000
Fugitive Air:	0.000000	RCRA Surface IM:	0.000000
Stack Air:	0.080000	Other Surface I:	0.000000
Water:	0.000000	Other Disposal:	0.000000
Chemical:	Lead		
Industry Sector Code:	336		
Industry Sector:	Transportation Equipment		
Parent Co Name:	ROBERT BOSCH N.A.		
On Site Release Total:	0.080000		
Off Site Release Total:	0.320000		
Off Site Recycled Total:	502.160000		
Total Releases:	0.400000		
One Time Release:			

Horizontal Datum:

NAD83

CAS No:

7439-92-1

PFAS:

NO

PBT:

YES

TRI FD:	29418RBRTB8101D	Underground:	0.000000
Federal Facility:	NO	Underground CL I:	0.000000
Cas No Compound ID:	0007440473	Underground C II-V:	0.000000
Classification:	TRI	Landfills:	0.000000
Primary SIC:		RCRA C Landfill:	0.000000
Primary NAICS:	336310	Other Landfills:	0.000000
Metal:	YES	Land Treatment:	0.000000
Carcinogen:	NO	Surface Impndmnt:	0.000000
Fugitive Air:	6.000000	RCRA Surface IM:	0.000000
Stack Air:	1.000000	Other Surface I:	0.000000
Water:	0.000000	Other Disposal:	0.000000
Chemical:	Chromium		
Industry Sector Code:	336		

Map Key	Number of Records	Direction	Distance (mi/ft)	Elev/Diff (ft)	Site	DB
---------	----------------------	-----------	---------------------	-------------------	------	----

Industry Sector:	Transportation Equipment
Parent Co Name:	ROBERT BOSCH N.A.
On Site Release Total:	7.000000
Off Site Release Total:	600.730000
Off Site Recycled Total:	79805.290000
Total Releases:	607.730000
One Time Release:	

Horizontal Datum:

NAD83

CAS No:

7440-47-3

PFAS:

NO

PBT:

NO

TRI FD:	29418RBRTB8101D	Underground:	0.000000
Federal Facility:	NO	Underground CL I:	0.000000
Cas No Compound ID:	N511	Underground C II-V:	0.000000
Classification:	TRI	Landfills:	0.000000
Primary SIC:		RCRA C Landfill:	0.000000
Primary NAICS:	336310	Other Landfills:	0.000000
Metal:	NO	Land Treatment:	0.000000
Carcinogen:	NO	Surface Impndmnt:	0.000000
Fugitive Air:	5.000000	RCRA Surface IM:	0.000000
Stack Air:	5.000000	Other Surface I:	0.000000
Water:	0.000000	Other Disposal:	0.000000
Chemical:	Nitrate compounds (water dissociable; reportable only when in aqueous solution)		
Industry Sector Code:	336		
Industry Sector:	Transportation Equipment		
Parent Co Name:	ROBERT BOSCH N.A.		
On Site Release Total:	10.000000		
Off Site Release Total:	1460.000000		
Off Site Recycled Total:	0.000000		
Total Releases:	1470.000000		
One Time Release:			

Horizontal Datum:

NAD83

CAS No:

N511

PFAS:

NO

PBT:

NO

2017 Details

TRI FD:	29418RBRTB8101D	Underground:	0.000000
Federal Facility:	NO	Underground CL I:	0.000000
Cas No Compound ID:	N511	Underground C II-V:	0.000000
Classification:	TRI	Landfills:	0.000000
Primary SIC:		RCRA C Landfill:	0.000000

Map Key	Number of Records	Direction	Distance (mi/ft)	Elev/Diff (ft)	Site	DB
Primary NAICS:	336310				Other Landfills:	0.000000
Metal:	NO				Land Treatment:	0.000000
Carcinogen:	NO				Surface Impndmnt:	0.000000
Fugitive Air:	5.000000				RCRA Surface IM:	0.000000
Stack Air:	5.000000				Other Surface I:	0.000000
Water:	0.000000				Other Disposal:	0.000000
Chemical:		Nitrate compounds (water dissociable; reportable only when in aqueous solution)				
Industry Sector Code:	336					
Industry Sector:	Transportation Equipment					
Parent Co Name:	ROBERT BOSCH N.A.					
On Site Release Total:	10.000000					
Off Site Release Total:	1100.000000					
Off Site Recycled Total:	0.000000					
Total Releases:	1110.000000					
One Time Release:						
Horizontal Datum:						
NAD83						
CAS No:						
N511						
PFAS:						
NO						
PBT:						
NO						
TRI FD:	29418RBRTB8101D				Underground:	0.000000
Federal Facility:	NO				Underground CL I:	0.000000
Cas No Compound ID:	0007440473				Underground C II-V:	0.000000
Classification:	TRI				Landfills:	0.000000
Primary SIC:					RCRA C Landfill:	0.000000
Primary NAICS:	336310				Other Landfills:	0.000000
Metal:	YES				Land Treatment:	0.000000
Carcinogen:	NO				Surface Impndmnt:	0.000000
Fugitive Air:	7.000000				RCRA Surface IM:	0.000000
Stack Air:	1.000000				Other Surface I:	0.000000
Water:	0.000000				Other Disposal:	0.000000
Chemical:		Chromium				
Industry Sector Code:	336					
Industry Sector:	Transportation Equipment					
Parent Co Name:	ROBERT BOSCH N.A.					
On Site Release Total:	8.000000					
Off Site Release Total:	1939.050000					
Off Site Recycled Total:	110674.200000					
Total Releases:	1947.050000					
One Time Release:						
Horizontal Datum:						
NAD83						
CAS No:						
7440-47-3						
PFAS:						
NO						
PBT:						
NO						

Map Key	Number of Records	Direction	Distance (mi/ft)	Elev/Diff (ft)	Site	DB
TRI FD:	29418RBRTB8101D				Underground:	0.000000
Federal Facility:	NO				Underground CL I:	0.000000
Cas No Compound ID:	0007440020				Underground C II-V:	0.000000
Classification:	TRI				Landfills:	0.000000
Primary SIC:					RCRA C Landfill:	0.000000
Primary NAICS:	336310				Other Landfills:	0.000000
Metal:	YES				Land Treatment:	0.000000
Carcinogen:	YES				Surface Impndmnt:	0.000000
Fugitive Air:	3.000000				RCRA Surface IM:	0.000000
Stack Air:	0.000000				Other Surface I:	0.000000
Water:	0.000000				Other Disposal:	0.000000
Chemical:	Nickel					
Industry Sector Code:	336					
Industry Sector:	Transportation Equipment					
Parent Co Name:	ROBERT BOSCH N.A.					
On Site Release Total:	3.000000					
Off Site Release Total:	0.010000					
Off Site Recycled Total:	17000.630000					
Total Releases:	3.010000					
One Time Release:						
Horizontal Datum:						
NAD83						
CAS No:						
7440-02-0						
PFAS:						
NO						
PBT:						
NO						
TRI FD:	29418RBRTB8101D				Underground:	0.000000
Federal Facility:	NO				Underground CL I:	0.000000
Cas No Compound ID:	0007439921				Underground C II-V:	0.000000
Classification:	PBT				Landfills:	0.000000
Primary SIC:					RCRA C Landfill:	0.000000
Primary NAICS:	336310				Other Landfills:	0.000000
Metal:	YES				Land Treatment:	0.000000
Carcinogen:	YES				Surface Impndmnt:	0.000000
Fugitive Air:	0.000000				RCRA Surface IM:	0.000000
Stack Air:	0.050000				Other Surface I:	0.000000
Water:	0.000000				Other Disposal:	0.000000
Chemical:	Lead					
Industry Sector Code:	336					
Industry Sector:	Transportation Equipment					
Parent Co Name:	ROBERT BOSCH N.A.					
On Site Release Total:	0.050000					
Off Site Release Total:	0.500000					
Off Site Recycled Total:	490.080000					
Total Releases:	0.550000					
One Time Release:						
Horizontal Datum:						
NAD83						
CAS No:						
7439-92-1						
PFAS:						
NO						

Map Key	Number of Records	Direction	Distance (mi/ft)	Elev/Diff (ft)	Site	DB
---------	----------------------	-----------	---------------------	-------------------	------	----

PBT:

YES

2018 Details

TRI FD:	29418RBRTB8101D	Underground:	0.000000
Federal Facility:	NO	Underground CL I:	0.000000
Cas No Compound ID:	0007440020	Underground C II-V:	0.000000
Classification:	TRI	Landfills:	0.000000
Primary SIC:		RCRA C Landfill:	0.000000
Primary NAICS:	336310	Other Landfills:	0.000000
Metal:	YES	Land Treatment:	0.000000
Carcinogen:	YES	Surface Impndmnt:	0.000000
Fugitive Air:	1.000000	RCRA Surface IM:	0.000000
Stack Air:	0.000000	Other Surface I:	0.000000
Water:	0.000000	Other Disposal:	0.000000
Chemical:	Nickel		
Industry Sector Code:	336		
Industry Sector:	Transportation Equipment		
Parent Co Name:	ROBERT BOSCH N.A.		
On Site Release Total:	1.000000		
Off Site Release Total:	0.010000		
Off Site Recycled Total:	20001.020000		
Total Releases:	1.010000		
One Time Release:			

Horizontal Datum:

NAD83

CAS No:

7440-02-0

PFAS:

NO

PBT:

NO

TRI FD:	29418RBRTB8101D	Underground:	0.000000
Federal Facility:	NO	Underground CL I:	0.000000
Cas No Compound ID:	0007439921	Underground C II-V:	0.000000
Classification:	PBT	Landfills:	0.000000
Primary SIC:		RCRA C Landfill:	0.000000
Primary NAICS:	336310	Other Landfills:	0.000000
Metal:	YES	Land Treatment:	0.000000
Carcinogen:	YES	Surface Impndmnt:	0.000000
Fugitive Air:	0.000000	RCRA Surface IM:	0.000000
Stack Air:	0.090000	Other Surface I:	0.000000
Water:	0.000000	Other Disposal:	0.000000
Chemical:	Lead		
Industry Sector Code:	336		
Industry Sector:	Transportation Equipment		
Parent Co Name:	ROBERT BOSCH N.A.		
On Site Release Total:	0.090000		
Off Site Release Total:	0.870000		
Off Site Recycled Total:	503.130000		
Total Releases:	0.960000		
One Time Release:			

Horizontal Datum:

NAD83

Map Key	Number of Records	Direction	Distance (mi/ft)	Elev/Diff (ft)	Site	DB
---------	----------------------	-----------	---------------------	-------------------	------	----

CAS No:

7439-92-1

PFAS:

NO

PBT:

YES

TRI FD:	29418RBRTB8101D	Underground:	0.000000
Federal Facility:	NO	Underground CL I:	0.000000
Cas No Compound ID:	N511	Underground C II-V:	0.000000
Classification:	TRI	Landfills:	0.000000
Primary SIC:		RCRA C Landfill:	0.000000
Primary NAICS:	336310	Other Landfills:	0.000000
Metal:	NO	Land Treatment:	0.000000
Carcinogen:	NO	Surface Impndmnt:	0.000000
Fugitive Air:	5.000000	RCRA Surface IM:	0.000000
Stack Air:	5.000000	Other Surface I:	0.000000
Water:	0.000000	Other Disposal:	0.000000
Chemical:	Nitrate compounds (water dissociable; reportable only when in aqueous solution)		
Industry Sector Code:	336		
Industry Sector:	Transportation Equipment		
Parent Co Name:	ROBERT BOSCH N.A.		
On Site Release Total:	10.000000		
Off Site Release Total:	950.000000		
Off Site Recycled Total:	0.000000		
Total Releases:	960.000000		
One Time Release:			

Horizontal Datum:

NAD83

CAS No:

N511

PFAS:

NO

PBT:

NO

TRI FD:	29418RBRTB8101D	Underground:	0.000000
Federal Facility:	NO	Underground CL I:	0.000000
Cas No Compound ID:	0007440473	Underground C II-V:	0.000000
Classification:	TRI	Landfills:	0.000000
Primary SIC:		RCRA C Landfill:	0.000000
Primary NAICS:	336310	Other Landfills:	0.000000
Metal:	YES	Land Treatment:	0.000000
Carcinogen:	NO	Surface Impndmnt:	0.000000
Fugitive Air:	6.000000	RCRA Surface IM:	0.000000
Stack Air:	1.000000	Other Surface I:	0.000000
Water:	0.000000	Other Disposal:	0.000000
Chemical:	Chromium		
Industry Sector Code:	336		
Industry Sector:	Transportation Equipment		
Parent Co Name:	ROBERT BOSCH N.A.		
On Site Release Total:	7.000000		
Off Site Release Total:	984.100000		
Off Site Recycled Total:	152242.180000		
Total Releases:	991.100000		

Map Key	Number of Records	Direction	Distance (mi/ft)	Elev/Diff (ft)	Site	DB
---------	----------------------	-----------	---------------------	-------------------	------	----

One Time Release:

Horizontal Datum:

NAD83

CAS No:

7440-47-3

PFAS:

NO

PBT:

NO

2019 Details

TRI FD:	29418RBRTB8101D	Underground:	0.000000
Federal Facility:	NO	Underground CL I:	0.000000
Cas No Compound ID:	N511	Underground C II-V:	0.000000
Classification:	TRI	Landfills:	0.000000
Primary SIC:		RCRA C Landfill:	0.000000
Primary NAICS:	336310	Other Landfills:	0.000000
Metal:	NO	Land Treatment:	0.000000
Carcinogen:	NO	Surface Impndmnt:	0.000000
Fugitive Air:	5.000000	RCRA Surface IM:	0.000000
Stack Air:	5.000000	Other Surface I:	0.000000
Water:	0.000000	Other Disposal:	0.000000
Chemical:	Nitrate compounds (water dissociable; reportable only when in aqueous solution)		
Industry Sector Code:	336		
Industry Sector:	Transportation Equipment		
Parent Co Name:	ROBERT BOSCH N.A.		
On Site Release Total:	10.000000		
Off Site Release Total:	875.900000		
Off Site Recycled Total:	0.000000		
Total Releases:	885.900000		

One Time Release:

Horizontal Datum:

NAD83

CAS No:

N511

PFAS:

NO

PBT:

NO

TRI FD:	29418RBRTB8101D	Underground:	0.000000
Federal Facility:	NO	Underground CL I:	0.000000
Cas No Compound ID:	0007439921	Underground C II-V:	0.000000
Classification:	PBT	Landfills:	0.000000
Primary SIC:		RCRA C Landfill:	0.000000
Primary NAICS:	336310	Other Landfills:	0.000000
Metal:	YES	Land Treatment:	0.000000
Carcinogen:	YES	Surface Impndmnt:	0.000000
Fugitive Air:	0.001000	RCRA Surface IM:	0.000000
Stack Air:	0.060000	Other Surface I:	0.000000
Water:	0.000000	Other Disposal:	0.000000

Map Key	Number of Records	Direction	Distance (mi/ft)	Elev/Diff (ft)	Site	DB
---------	----------------------	-----------	---------------------	-------------------	------	----

Chemical:	Lead
Industry Sector Code:	336
Industry Sector:	Transportation Equipment
Parent Co Name:	ROBERT BOSCH N.A.
On Site Release Total:	0.061000
Off Site Release Total:	0.610000
Off Site Recycled Total:	510.020000
Total Releases:	0.671000
One Time Release:	

Horizontal Datum:

NAD83

CAS No:

7439-92-1

PFAS:

NO

PBT:

YES

TRI FD:	29418RBRTB8101D	Underground:	0.000000
Federal Facility:	NO	Underground CL I:	0.000000
Cas No Compound ID:	0007440473	Underground C II-V:	0.000000
Classification:	TRI	Landfills:	0.000000
Primary SIC:		RCRA C Landfill:	0.000000
Primary NAICS:	336310	Other Landfills:	0.000000
Metal:	YES	Land Treatment:	0.000000
Carcinogen:	NO	Surface Impndmnt:	0.000000
Fugitive Air:	6.000000	RCRA Surface IM:	0.000000
Stack Air:	0.681300	Other Surface I:	0.000000
Water:	0.000000	Other Disposal:	0.000000
Chemical:	Chromium		
Industry Sector Code:	336		
Industry Sector:	Transportation Equipment		
Parent Co Name:	ROBERT BOSCH N.A.		
On Site Release Total:	6.681300		
Off Site Release Total:	1558.560000		
Off Site Recycled Total:	113542.100000		
Total Releases:	1565.241300		
One Time Release:			

Horizontal Datum:

NAD83

CAS No:

7440-47-3

PFAS:

NO

PBT:

NO

2020 Details

TRI FD:	29418RBRTB8101D	Underground:	0.000000
Federal Facility:	NO	Underground CL I:	0.000000
Cas No Compound ID:	0007439921	Underground C II-V:	0.000000

Map Key	Number of Records	Direction	Distance (mi/ft)	Elev/Diff (ft)	Site	DB
Classification:	PBT				Landfills:	0.000000
Primary SIC:					RCRA C Landfill:	0.000000
Primary NAICS:	336310				Other Landfills:	0.000000
Metal:	YES				Land Treatment:	0.000000
Carcinogen:	YES				Surface Impndmnt:	0.000000
Fugitive Air:	0.000100				RCRA Surface IM:	0.000000
Stack Air:	0.062000				Other Surface I:	0.000000
Water:	0.000000				Other Disposal:	0.000000
Chemical:		Lead				
Industry Sector Code:		336				
Industry Sector:		Transportation Equipment				
Parent Co Name:		ROBERT BOSCH N.A.				
On Site Release Total:		0.062100				
Off Site Release Total:		0.130000				
Off Site Recycled Total:		395.022000				
Total Releases:		0.192100				
One Time Release:						
						0.000000
Horizontal Datum:						
						NAD83
CAS No:						
						7439-92-1
PFAS:						
						NO
PBT:						
						YES
TRI FD:	29418RBRTB8101D				Underground:	0.000000
Federal Facility:	NO				Underground CL I:	0.000000
Cas No Compound ID:	0007440473				Underground C II-V:	0.000000
Classification:	TRI				Landfills:	0.000000
Primary SIC:					RCRA C Landfill:	0.000000
Primary NAICS:	336310				Other Landfills:	0.000000
Metal:	YES				Land Treatment:	0.000000
Carcinogen:	NO				Surface Impndmnt:	0.000000
Fugitive Air:	4.000000				RCRA Surface IM:	0.000000
Stack Air:	0.739700				Other Surface I:	0.000000
Water:	0.000000				Other Disposal:	0.000000
Chemical:		Chromium				
Industry Sector Code:		336				
Industry Sector:		Transportation Equipment				
Parent Co Name:		ROBERT BOSCH N.A.				
On Site Release Total:		4.739700				
Off Site Release Total:		26.830000				
Off Site Recycled Total:		103846.150000				
Total Releases:		31.569700				
One Time Release:						
Horizontal Datum:						
						NAD83
CAS No:						
						7440-47-3
PFAS:						
						NO
PBT:						

Map Key	Number of Records	Direction	Distance (mi/ft)	Elev/Diff (ft)	Site	DB
---------	----------------------	-----------	---------------------	-------------------	------	----

NO

2021 Details

TRI FD:	29418RBRTB8101D	Underground:	0.000000
Federal Facility:	NO	Underground CL I:	0.000000
Cas No Compound ID:	0007439921	Underground C II-V:	0.000000
Classification:	PBT	Landfills:	0.000000
Primary SIC:		RCRA C Landfill:	0.000000
Primary NAICS:	336310	Other Landfills:	0.000000
Metal:	YES	Land Treatment:	0.000000
Carcinogen:	YES	Surface Impndmnt:	0.000000
Fugitive Air:	0.000200	RCRA Surface IM:	0.000000
Stack Air:	0.075000	Other Surface I:	0.000000
Water:	0.000000	Other Disposal:	0.000000
Chemical:	Lead		
Industry Sector Code:	336		
Industry Sector:	Transportation Equipment		
Parent Co Name:	ROBERT BOSCH N.A.		
On Site Release Total:	0.075200		
Off Site Release Total:	0.240000		
Off Site Recycled Total:	366.980000		
Total Releases:	0.315200		
One Time Release:			

Horizontal Datum:

NAD83

CAS No:

7439-92-1

PFAS:

NO

PBT:

YES

TRI FD:	29418RBRTB8101D	Underground:	0.000000
Federal Facility:	NO	Underground CL I:	0.000000
Cas No Compound ID:	0007440473	Underground C II-V:	0.000000
Classification:	TRI	Landfills:	0.000000
Primary SIC:		RCRA C Landfill:	0.000000
Primary NAICS:	336310	Other Landfills:	0.000000
Metal:	YES	Land Treatment:	0.000000
Carcinogen:	NO	Surface Impndmnt:	0.000000
Fugitive Air:	3.000000	RCRA Surface IM:	0.000000
Stack Air:	0.609600	Other Surface I:	0.000000
Water:	0.000000	Other Disposal:	0.000000
Chemical:	Chromium		
Industry Sector Code:	336		
Industry Sector:	Transportation Equipment		
Parent Co Name:	ROBERT BOSCH N.A.		
On Site Release Total:	3.609600		
Off Site Release Total:	36.940000		
Off Site Recycled Total:	77900.300000		
Total Releases:	40.549600		
One Time Release:			

Horizontal Datum:

NAD83

Map Key	Number of Records	Direction	Distance (mi/ft)	Elev/Diff (ft)	Site	DB
---------	----------------------	-----------	---------------------	-------------------	------	----

CAS No:

7440-47-3

PFAS:

NO

PBT:

NO

2022 Details

TRI FD:	29418RBRTB8101D	Underground:	0.000000
Federal Facility:	NO	Underground CL I:	0.000000
Cas No Compound ID:	0007440473	Underground C II-V:	0.000000
Classification:	TRI	Landfills:	0.000000
Primary SIC:		RCRA C Landfill:	0.000000
Primary NAICS:	336310	Other Landfills:	0.000000
Metal:	YES	Land Treatment:	0.000000
Carcinogen:	NO	Surface Impndmnt:	0.000000
Fugitive Air:	0.000000	RCRA Surface IM:	0.000000
Stack Air:	1.000000	Other Surface I:	0.000000
Water:	0.000000	Other Disposal:	0.000000
6 2 Total Transfer:	191472.170000		
Chemical:	Chromium		
Industry Sector Code:	336		
Industry Sector:	Transportation Equipment		
Parent Co Name:	ROBERT BOSCH N.A.		
On Site Release Total:	1.000000		
Off Site Release Total:	38.170000		
Off Site Recycled Total:	191434.000000		
Total Releases:	39.170000		
Cas No:			

7440-47-3

PFAS:

NO

PBT:

NO

One Time Release:

Horizontal Datum:

NAD83

2022 Details

TRI FD:	29418RBRTB8101D	Underground:	0.000000
Federal Facility:	NO	Underground CL I:	0.000000
Cas No Compound ID:	0007440020	Underground C II-V:	0.000000
Classification:	TRI	Landfills:	0.000000
Primary SIC:		RCRA C Landfill:	0.000000
Primary NAICS:	336310	Other Landfills:	0.000000
Metal:	YES	Land Treatment:	0.000000
Carcinogen:	YES	Surface Impndmnt:	0.000000
Fugitive Air:	0.000000	RCRA Surface IM:	0.000000
Stack Air:	0.000000	Other Surface I:	0.000000
Water:	0.000000	Other Disposal:	0.000000
6 2 Total Transfer:	23803.120000		

Map Key	Number of Records	Direction	Distance (mi/ft)	Elev/Diff (ft)	Site	DB
---------	----------------------	-----------	---------------------	-------------------	------	----

Chemical:	Nickel
Industry Sector Code:	336
Industry Sector:	Transportation Equipment
Parent Co Name:	ROBERT BOSCH N.A.
On Site Release Total:	0.000000
Off Site Release Total:	5.120000
Off Site Recycled Total:	23798.000000
Total Releases:	5.120000
Cas No:	

7440-02-0

PFAS:

NO

PBT:

NO

One Time Release:

Horizontal Datum:

NAD83

2022 Details

TRI FD:	29418RBRTB8101D	Underground:	0.000000
Federal Facility:	NO	Underground CL I:	0.000000
Cas No Compound ID:	0007439965	Underground C II-V:	0.000000
Classification:	TRI	Landfills:	0.000000
Primary SIC:		RCRA C Landfill:	0.000000
Primary NAICS:	336310	Other Landfills:	0.000000
Metal:	YES	Land Treatment:	0.000000
Carcinogen:	NO	Surface Impndmnt:	0.000000
Fugitive Air:	0.000000	RCRA Surface IM:	0.000000
Stack Air:	0.000000	Other Surface I:	0.000000
Water:	0.000000	Other Disposal:	0.000000
6 2 Total Transfer:	8889.340000		
Chemical:	Manganese		
Industry Sector Code:	336		
Industry Sector:	Transportation Equipment		
Parent Co Name:	ROBERT BOSCH N.A.		
On Site Release Total:	0.000000		
Off Site Release Total:	2.340000		
Off Site Recycled Total:	8887.000000		
Total Releases:	2.340000		
Cas No:			

7439-96-5

PFAS:

NO

PBT:

NO

One Time Release:

Horizontal Datum:

NAD83

2022 Details

Map Key	Number of Records	Direction	Distance (mi/ft)	Elev/Diff (ft)	Site	DB
TRI FD:	29418RBRTB8101D				Underground:	0.000000
Federal Facility:	NO				Underground CL I:	0.000000
Cas No Compound ID:	0007439921				Underground C II-V:	0.000000
Classification:	PBT				Landfills:	0.000000
Primary SIC:					RCRA C Landfill:	0.000000
Primary NAICS:	336310				Other Landfills:	0.000000
Metal:	YES				Land Treatment:	0.000000
Carcinogen:	YES				Surface Impndmnt:	0.000000
Fugitive Air:	0.000000				RCRA Surface IM:	0.000000
Stack Air:	0.110000				Other Surface I:	0.000000
Water:	0.000000				Other Disposal:	0.000000
6 2 Total Transfer:		674.838200				
Chemical:		Lead				
Industry Sector Code:		336				
Industry Sector:		Transportation Equipment				
Parent Co Name:		ROBERT BOSCH N.A.				
On Site Release Total:		0.110000				
Off Site Release Total:		1.748200				
Off Site Recycled Total:		673.090000				
Total Releases:		1.858200				
Cas No:						
7439-92-1						
PFAS:						
NO						
PBT:						
YES						
One Time Release:						
Horizontal Datum:						
NAD83						

47	1 of 2	ESE	0.99 / 5,229.98	29.03 / 0	PALMETTO POWDER COATINGS 4668 FRANCHISE ST N CHARLESTON SC 29420	FINDS/FRS
Registry ID:	110002310197					
FIPS Code:	45035					
HUC Code:	03050202					
Site Type Name:	STATIONARY					
Location Description:						
Supplemental Location:						
Create Date:	01-MAR-00					
Update Date:	09-JAN-15					
Interest Types:	AIR MINOR, STATE MASTER **Note: Many records provided by the department have a truncated [Interest Types] field.					
SIC Codes:	3479					
SIC Code Descriptions:	COATING, ENGRAVING, AND ALLIED SERVICES, NOT ELSEWHERE CLASSIFIED **Note: Many records provided by the department have a truncated [SIC Code Descriptions] field.					
NAICS Codes:						
NAICS Code Descriptions:						
Conveyor:	FRS-GEOCODE					
Federal Facility Code:						
Federal Agency Name:						
Tribal Land Code:						
Tribal Land Name:						
Congressional Dist No:	01					
Census Block Code:	450350108181032					
EPA Region Code:	04					
County Name:	DORCHESTER					
US/Mexico Border Ind:						

Map Key	Number of Records	Direction	Distance (mi/ft)	Elev/Diff (ft)	Site	DB
Latitude:		32.910057				
Longitude:		-80.092565				
Reference Point:		ENTRANCE POINT OF A FACILITY OR STATION				
Coord Collection Method:		ADDRESS MATCHING-HOUSE NUMBER				
Accuracy Value:		50				
Datum:		NAD83				
Source:						
Facility Detail Rprt URL:		https://ofmpub.epa.gov/frs_public2/fii_query_detail.disp_program_facility?p_registry_id=110002310197				
Data Source:		Facility Registry Service - Single File				
Program Acronyms:						
AIR:SC00009000040, SC-EFIS:SC0000001419						

47	2 of 2	ESE	0.99 / 5,229.98	29.03 / 0	SELDEN MAST INC 4668 FRANCHISE ST CHARLESTON SC 29418	FINDS/FRS
Registry ID:		110070324831				
FIPS Code:						
HUC Code:		03050202				
Site Type Name:						
Location Description:						
Supplemental Location:						
Create Date:		27-SEP-18				
Update Date:						
Interest Types:		OSHA ESTABLISHMENT **Note: Many records provided by the department have a truncated [Interest Types] field.				
SIC Codes:		3429				
SIC Code Descriptions:		HARDWARE, NOT ELSEWHERE CLASSIFIED **Note: Many records provided by the department have a truncated [SIC Code Descriptions] field.				
NAICS Codes:		332999				
NAICS Code Descriptions:		ALL OTHER MISCELLANEOUS FABRICATED METAL PRODUCT MANUFACTURING.				
Conveyor:		FRS-GEOCODE				
Federal Facility Code:						
Federal Agency Name:						
Tribal Land Code:						
Tribal Land Name:						
Congressional Dist No:		01				
Census Block Code:		450350108181032				
EPA Region Code:		04				
County Name:						
US/Mexico Border Ind:						
Latitude:		32.910057				
Longitude:		-80.092565				
Reference Point:		ENTRANCE POINT OF A FACILITY OR STATION				
Coord Collection Method:		ADDRESS MATCHING-HOUSE NUMBER				
Accuracy Value:		50				
Datum:		NAD83				
Source:						
Facility Detail Rprt URL:		https://ofmpub.epa.gov/frs_public2/fii_query_detail.disp_program_facility?p_registry_id=110070324831				
Data Source:		Facility Registry Service - Single File				
Program Acronyms:						
OSHA-OIS:317889327						

48	1 of 1	SE	0.99 / 5,235.49	25.29 / -4	ASHLEY RIVER FIRE DEPT 8045 DORCHESTER RD NORTH CHARLESTON SC 29418-2902	FINDS/FRS
Registry ID:		110017000902				
FIPS Code:		45035				
HUC Code:		03050202				
Site Type Name:		STATIONARY				
Location Description:						

Map Key	Number of Records	Direction	Distance (mi/ft)	Elev/Diff (ft)	Site	DB
Supplemental Location:						
Create Date:		10-MAR-04				
Update Date:		07-DEC-04				
Interest Types:		STATE MASTER **Note: Many records provided by the department have a truncated [Interest Types] field.				
SIC Codes:						
SIC Code Descriptions:						
NAICS Codes:						
NAICS Code Descriptions:						
Conveyor:		FRS-GEOCODE				
Federal Facility Code:						
Federal Agency Name:						
Tribal Land Code:						
Tribal Land Name:						
Congressional Dist No:		01				
Census Block Code:		450350108203007				
EPA Region Code:		04				
County Name:		DORCHESTER				
US/Mexico Border Ind:						
Latitude:		32.90771				
Longitude:		-80.09656				
Reference Point:		CENTER OF A FACILITY OR STATION				
Coord Collection Method:		ADDRESS MATCHING-HOUSE NUMBER				
Accuracy Value:		30				
Datum:		NAD83				
Source:						
Facility Detail Rprt URL:		https://ofmpub.epa.gov/frs_public2/fii_query_detail.disp_program_facility?p_registry_id=110017000902				
Data Source:		Facility Registry Service - Single File				
Program Acronyms:						
SC-EFIS:SC0000071761						

49	1 of 1	ESE	0.99 / 5,240.11	28.44 / -1	CAROLINA MACHINE FINISHING 4696 FRANCHISE ST NORTH CHARLESTON SC 29418	FINDS/FRS
Registry ID: 110002310393						
FIPS Code: 45035						
HUC Code: 03050202						
Site Type Name: STATIONARY						
Location Description:						
Supplemental Location:						
Create Date: 01-MAR-00						
Update Date: 01-JUN-17						
Interest Types: AIR - NOT APPLICABLE, AIR MINOR, STATE MASTER, VSQG **Note: Many records provided by the department have a truncated [Interest Types] field.						
SIC Codes: 3999						
SIC Code Descriptions: MANUFACTURING INDUSTRIES, NOT ELSEWHERE CLASSIFIED **Note: Many records provided by the department have a truncated [SIC Code Descriptions] field.						
NAICS Codes: 339999						
NAICS Code Descriptions: ALL OTHER MISCELLANEOUS MANUFACTURING.						
Conveyor: EIS						
Federal Facility Code:						
Federal Agency Name:						
Tribal Land Code:						
Tribal Land Name:						
Congressional Dist No: 01						
Census Block Code: 450190031092014						
EPA Region Code: 04						
County Name: DORCHESTER						
US/Mexico Border Ind:						
Latitude: 32.89997						
Longitude: -80.08332						
Reference Point: POINT WHERE SUBSTANCE IS RELEASED						
Coord Collection Method: INTERPOLATION-MAP						
Accuracy Value: 5						
Datum: NAD83						

<i>Map Key</i>	<i>Number of Records</i>	<i>Direction</i>	<i>Distance (mi/ft)</i>	<i>Elev/Diff (ft)</i>	<i>Site</i>	<i>DB</i>
----------------	------------------------------	------------------	-----------------------------	---------------------------	-------------	-----------

Source:

Facility Detail Rprt URL: https://ofmpub.epa.gov/frs_public2/fii_query_detail.disp_program_facility?p_registry_id=110002310393

Data Source: Facility Registry Service - Single File

Program Acronyms:

AIR:SC00009000074, AIRS/AFS:4503500074, EIS:2969211, RCRAINFO:SCR000076067, SC-EFIS:SC0000054674

Unplottable Summary

Total: 4 Unplottable sites

DB	Company Name/Site Name	Address	City	Zip	ERIS ID
DELISTED LST	KINGS GRANT DORCHESTER CPW	DORCHESTER RD	N CHARLESTON SC		875015806
DELISTED LST	APPIAN WAY TRACTC	APPIAN WAY	NORTH CHARLEST SC		875015101
FINDS/FRS	DCWS ASHLEY PHOSPHATE (SC1820008)	ASHLEY PHOSPHATE <i>Registry ID: 110008546065</i>	NORTH CHARLESTON SC	29420	815803437
FINDS/FRS	G & S SUPPLY CO INC	DORCHESTER RD <i>Registry ID: 110019963057</i>	NORTH CHARLESTON SC	29405	815799256

Unplottable Report

Site: KINGS GRANT DORCHESTER CPW
DORCHESTER RD N CHARLESTON SC

DELISTED LST

Delisted Leaking Above Ground Storage Tanks Details

Site ID: 4190
Release No: 1
Project Manager: EBINGER DAVID J
Status: CLOSED
Impacted Code: NO
Type:
Release Date: 5/15/2009
Confirmed:
NFA Dt:
Transfer:
Product:
Source:
Tier:
Truncated Note:
Soil Impact Code:
User Name: EBINGEDJ
Release Xfer Date:
Suspect NFA Date:
Release Source Code:
Cleanup Complete Dt:
Local Fac Last Name: KINGS GRANT DORCHESTER CPW
Local Fac First Name:
Address 2:
State Code: SC
County: Dorchester
Zip Code:
Local Fac County: 18
District Code: 9
Rp Identifier 1: DORCHESTER CPW
Rp Identifier 2:
Product 2:
Product 3:
Product 4:
Source 2:
Source 3:
Source 4:
Original Source: LAST
Record Date: 02-DEC-2019

Site: APPIAN WAY TRACTC
APPIAN WAY NORTH CHARLEST SC

DELISTED LST

Delisted Leaking Above Ground Storage Tanks Details

Site ID: 1594
Release No: 1
Project Manager: SANFORD-COKER CHRISTINE C
Status: TRANSFER
Impacted Code: YES
Type:
Release Date: 9/12/2000
Confirmed:

NFA Dt:
Transfer: 9/20/2006
Product:
Source:
Tier:
Truncated Note:
Soil Impact Code:
User Name: SANFORCC
Release Xfer Date: 9/20/2006
Suspect NFA Date:
Release Source Code:
Cleanup Complete Dt:
Local Fac Last Name: APPIAN WAY TRACTC
Local Fac First Name:
Address 2:
State Code: SC
County: Dorchester
Zip Code: 29420
Local Fac County: 18
District Code: 9
Rp Identifier 1: TRICO
Rp Identifier 2:
Product 2:
Product 3:
Product 4:
Source 2:
Source 3:
Source 4:
Original Source: LAST
Record Date: 02-DEC-2019

Site: DCWS ASHLEY PHOSPHATE (SC1820008)
ASHLEY PHOSPHATE NORTH CHARLESTON SC 29420

[FINDS/FRS](#)

Registry ID: 110008546065
FIPS Code: 45035
HUC Code:
Site Type Name: STATIONARY
Location Description:
Supplemental Location:
Create Date: 01-MAR-00
Update Date: 28-JUN-16
Interest Types: COMMUNITY WATER SYSTEM, STATE MASTER **Note: Many records provided by the department have a truncated [Interest Types] field.

SIC Codes:
SIC Code Descriptions:
NAICS Codes:
NAICS Code Descriptions:
Conveyor:

Federal Facility Code:
Federal Agency Name:
Tribal Land Code:
Tribal Land Name:
Congressional Dist No:
Census Block Code:
EPA Region Code: 04
County Name: DORCHESTER
US/Mexico Border Ind:

Latitude:
Longitude:
Reference Point:
Coord Collection Method:
Accuracy Value:

Datum: NAD83
Source:

Facility Detail Rprt URL: https://ofmpub.epa.gov/frs_public2/fii_query_detail.disp_program_facility?p_registry_id=110008546065
Data Source: Facility Registry Service - Single File
Program Acronyms:

SC-EFIS:SC0000004980, SFDW:SC1820008

Site: G & S SUPPLY CO INC
DORCHESTER RD NORTH CHARLESTON SC 29405

[FINDS/FRS](#)

Registry ID: 110019963057
FIPS Code: 45019
HUC Code:
Site Type Name: STATIONARY
Location Description:
Supplemental Location:
Create Date: 06-DEC-04
Update Date:
Interest Types: STATE MASTER **Note: Many records provided by the department have a truncated [Interest Types] field.
SIC Codes:
SIC Code Descriptions:
NAICS Codes:
NAICS Code Descriptions:
Conveyor:
Federal Facility Code:
Federal Agency Name:
Tribal Land Code:
Tribal Land Name:
Congressional Dist No:
Census Block Code:
EPA Region Code: 04
County Name: CHARLESTON
US/Mexico Border Ind:
Latitude:
Longitude:
Reference Point:
Coord Collection Method:
Accuracy Value:
Datum: NAD83
Source:
Facility Detail Rprt URL: https://ofmpub.epa.gov/frs_public2/fii_query_detail.disp_program_facility?p_registry_id=110019963057
Data Source: Facility Registry Service - Single File
Program Acronyms:

SC-EFIS:SC0000214800

Appendix: Database Descriptions

Environmental Risk Information Services (ERIS) can search the following databases. The extent of historical information varies with each database and current information is determined by what is publicly available to ERIS at the time of update. ERIS updates databases as set out in ASTM Standard E1527-13 and E1527-21, Section 8.1.8 Sources of Standard Source Information:

"Government information from nongovernmental sources may be considered current if the source updates the information at least every 90 days, or, for information that is updated less frequently than quarterly by the government agency, within 90 days of the date the government agency makes the information available to the public."

Standard Environmental Record Sources

Federal

National Priority List:

NPL

Sites on the United States Environmental Protection Agency (EPA)'s National Priorities List of the most serious uncontrolled or abandoned hazardous waste sites identified for possible long-term remedial action under the Superfund program. The NPL, which EPA is required to update at least once a year, is based primarily on the score a site receives from EPA's Hazard Ranking System. A site must be on the NPL to receive money from the Superfund Trust Fund for remedial action. Sites are represented by boundaries where available in the EPA Superfund Site Boundaries maintained by the Shared Enterprise Geodata and Services (SEGS). Site boundaries represent the footprint of a whole site, the sum of all of the Operable Units and the current understanding of the full extent of contamination; for Federal Facility sites, the total site polygon may be the Facility boundary. Where there is no polygon boundary data available for a given site, the site is represented as a point.

Government Publication Date: Apr 22, 2024

National Priority List - Proposed:

PROPOSED NPL

Sites proposed by the United States Environmental Protection Agency (EPA), the state agency, or concerned citizens for addition to the National Priorities List (NPL) due to contamination by hazardous waste and identified by the EPA as a candidate for cleanup because it poses a risk to human health and/or the environment. Sites are represented by boundaries where available in the EPA Superfund Site Boundaries maintained by the Shared Enterprise Geodata and Services (SEGS). Site boundaries represent the footprint of a whole site, the sum of all of the Operable Units and the current understanding of the full extent of contamination; for Federal Facility sites, the total site polygon may be the Facility boundary. Where there is no polygon boundary data available for a given site, the site is represented as a point.

Government Publication Date: Apr 22, 2024

Deleted NPL:

DELETED NPL

Sites deleted from the United States Environmental Protection Agency (EPA)'s National Priorities List. The National Oil and Hazardous Substances Pollution Contingency Plan (NCP) establishes the criteria that the EPA uses to delete sites from the NPL. In accordance with 40 CFR 300.425.(e), sites may be deleted from the NPL where no further response is appropriate. Sites are represented by boundaries where available in the EPA Superfund Site Boundaries maintained by the Shared Enterprise Geodata and Services (SEGS). Site boundaries represent the footprint of a whole site, the sum of all of the Operable Units and the current understanding of the full extent of contamination; for Federal Facility sites, the total site polygon may be the Facility boundary. Where there is no polygon boundary data available for a given site, the site is represented as a point.

Government Publication Date: Apr 22, 2024

SEMS List 8R Active Site Inventory:

SEMS

The U.S. Environmental Protection Agency's (EPA) Superfund Program has deployed the Superfund Enterprise Management System (SEMS), which integrates multiple legacy systems into a comprehensive tracking and reporting tool. This inventory contains active sites evaluated by the Superfund program that are either proposed to be or are on the National Priorities List (NPL) as well as sites that are in the screening and assessment phase for possible inclusion on the NPL. The Active Site Inventory Report displays site and location information at active SEMS sites. An active site is one at which site assessment, removal, remedial, enforcement, cost recovery, or oversight activities are being planned or conducted. This data includes SEMS sites from the List 8R Active file as well as applicable sites from the EPA's Facility Registry Service map tool.

Government Publication Date: Mar 27, 2024

Inventory of Open Dumps, June 1985:

ODI

The Resource Conservation and Recovery Act (RCRA) provides for publication of an inventory of open dumps. The Act defines "open dumps" as facilities which do not comply with EPA's "Criteria for Classification of Solid Waste Disposal Facilities and Practices" (40 CFR 257).

Government Publication Date: Jun 1985

SEMS List 8R Archive Sites:

SEMS ARCHIVE

The U.S. Environmental Protection Agency's (EPA) Superfund Enterprise Management System (SEMS) Archived Site Inventory displays site and location information at sites archived from SEMS. An archived site is one at which EPA has determined that assessment has been completed and no further remedial action is planned under the Superfund program at this time. This data includes sites from the List 8R Archived site file.

Government Publication Date: Mar 27, 2024

Comprehensive Environmental Response, Compensation and Liability Information System -

CERCLIS

CERCLIS:

Superfund is a program administered by the United States Environmental Protection Agency (EPA) to locate, investigate, and clean up the worst hazardous waste sites throughout the United States. CERCLIS is a database of potential and confirmed hazardous waste sites at which the EPA Superfund program has some involvement. It contains sites that are either proposed to be or are on the National Priorities List (NPL) as well as sites that are in the screening and assessment phase for possible inclusion on the NPL. The EPA administers the Superfund program in cooperation with individual states and tribal governments; this database is made available by the EPA.

Government Publication Date: Oct 25, 2013

EPA Report on the Status of Open Dumps on Indian Lands:

IODI

Public Law 103-399, The Indian Lands Open Dump Cleanup Act of 1994, enacted October 22, 1994, identified congressional concerns that solid waste open dump sites located on American Indian or Alaska Native (AI/AN) lands threaten the health and safety of residents of those lands and contiguous areas. The purpose of the Act is to identify the location of open dumps on Indian lands, assess the relative health and environment hazards posed by those sites, and provide financial and technical assistance to Indian tribal governments to close such dumps in compliance with Federal standards and regulations or standards promulgated by Indian Tribal governments or Alaska Native entities.

Government Publication Date: Dec 31, 1998

CERCLIS - No Further Remedial Action Planned:

CERCLIS NFRAP

An archived site is one at which EPA has determined that assessment has been completed and no further remedial action is planned under the Superfund program at this time. The Archive designation means that, to the best of EPA's knowledge, assessment at a site has been completed and that EPA has determined no further steps will be taken to list this site on the National Priorities List (NPL). This decision does not necessarily mean that there is no hazard associated with a given site; it only means that, based upon available information, the location is not judged to be a potential NPL site.

Government Publication Date: Oct 25, 2013

CERCLIS Liens:

CERCLIS LIENS

A Federal Superfund lien exists at any property where EPA has incurred Superfund costs to address contamination ("Superfund site") and has provided notice of liability to the property owner. A Federal CERCLA ("Superfund") lien can exist by operation of law at any site or property at which EPA has spent Superfund monies. This database is made available by the United States Environmental Protection Agency (EPA). This database was provided by the United States Environmental Protection Agency (EPA). Refer to SEMS LIEN as the current data source for Superfund Liens.

Government Publication Date: Jan 30, 2014

RCRA CORRACTS-Corrective Action:

RCRA CORRACTS

RCRA Info is the U.S. Environmental Protection Agency's (EPA) comprehensive information system, providing access to data supporting the Resource Conservation and Recovery Act (RCRA) of 1976 and the Hazardous and Solid Waste Amendments (HSWA) of 1984. At these sites, the Corrective Action Program ensures that cleanups occur. EPA and state regulators work with facilities and communities to design remedies based on the contamination, geology, and anticipated use unique to each site.

Government Publication Date: Apr 8, 2024

RCRA non-CORRACTS TSD Facilities:

RCRA TSD

RCRA Info is the U.S. Environmental Protection Agency's (EPA) comprehensive information system, providing access to data supporting the Resource Conservation and Recovery Act (RCRA) of 1976 and the Hazardous and Solid Waste Amendments (HSWA) of 1984. This database includes Non-Corrective Action sites that have indicated engagement in the treatment, storage, or disposal of hazardous waste which requires a RCRA hazardous waste permit.

Government Publication Date: Apr 8, 2024

RCRA Generator List:[RCRA LQG](#)

RCRA Info is the U.S. Environmental Protection Agency's (EPA) comprehensive information system, providing access to data supporting the Resource Conservation and Recovery Act (RCRA) of 1976 and the Hazardous and Solid Waste Amendments (HSWA) of 1984. RCRA Info replaces the data recording and reporting abilities of the Resource Conservation and Recovery Information System (RCRIS) and the Biennial Reporting System (BRS). A hazardous waste generator is any person or site whose processes and actions create hazardous waste (see 40 CFR 260.10). Large Quantity Generators (LQGs) generate 1,000 kilograms per month or more of hazardous waste or more than one kilogram per month of acutely hazardous waste.

Government Publication Date: Apr 8, 2024

RCRA Small Quantity Generators List:[RCRA SQG](#)

RCRA Info is the U.S. Environmental Protection Agency's (EPA) comprehensive information system, providing access to data supporting the Resource Conservation and Recovery Act (RCRA) of 1976 and the Hazardous and Solid Waste Amendments (HSWA) of 1984. RCRA Info replaces the data recording and reporting abilities of the Resource Conservation and Recovery Information System (RCRIS) and the Biennial Reporting System (BRS). A hazardous waste generator is any person or site whose processes and actions create hazardous waste (see 40 CFR 260.10). Small Quantity Generators (SQGs) generate more than 100 kilograms, but less than 1,000 kilograms, of hazardous waste per month.

Government Publication Date: Apr 8, 2024

RCRA Very Small Quantity Generators List:[RCRA VSQG](#)

RCRA Info is the U.S. Environmental Protection Agency's (EPA) comprehensive information system, providing access to data supporting the Resource Conservation and Recovery Act (RCRA) of 1976 and the Hazardous and Solid Waste Amendments (HSWA) of 1984. A hazardous waste generator is any person or site whose processes and actions create hazardous waste (see 40 CFR 260.10). Very Small Quantity Generators (VSQG) generate 100 kilograms or less per month of hazardous waste, or one kilogram or less per month of acutely hazardous waste. Additionally, VSQG may not accumulate more than 1,000 kilograms of hazardous waste at any time.

Government Publication Date: Apr 8, 2024

RCRA Non-Generators:[RCRA NON GEN](#)

RCRA Info is the U.S. Environmental Protection Agency's (EPA) comprehensive information system, providing access to data supporting the Resource Conservation and Recovery Act (RCRA) of 1976 and the Hazardous and Solid Waste Amendments (HSWA) of 1984. RCRA Info replaces the data recording and reporting abilities of the Resource Conservation and Recovery Information System (RCRIS) and the Biennial Reporting System (BRS). A hazardous waste generator is any person or site whose processes and actions create hazardous waste (see 40 CFR 260.10). Non-Generators do not presently generate hazardous waste.

Government Publication Date: Apr 8, 2024

RCRA Sites with Controls:[RCRA CONTROLS](#)

List of Resource Conservation and Recovery Act (RCRA) facilities with institutional controls in place. RCRA gives the U.S. Environmental Protection Agency (EPA) the authority to control hazardous waste from the "cradle-to-grave." This includes the generation, transportation, treatment, storage, and disposal of hazardous waste. RCRA also set forth a framework for the management of non-hazardous solid wastes. The 1986 amendments to RCRA enabled EPA to address environmental problems that could result from underground tanks storing petroleum and other hazardous substances.

Government Publication Date: Apr 8, 2024

Federal Engineering Controls-ECs:[FED ENG](#)

List of Engineering controls (ECs) made available by the United States Environmental Protection Agency (EPA). ECs encompass a variety of engineered and constructed physical barriers (e.g., soil capping, sub-surface venting systems, mitigation barriers, fences) to contain and/or prevent exposure to contamination on a property. The EC listing includes remedy component data from Superfund decision documents for applicable sites on the final or deleted on the National Priorities List (NPL); and sites with a Superfund Alternative Approach (SAA) Agreement in place. The only sites included that are not on the NPL; proposed for NPL; or removed from proposed NPL, are those with an SAA Agreement in place.

Government Publication Date: Apr 22, 2024

Federal Institutional Controls-ICs:[FED INST](#)

List of Institutional controls (ICs) made available by the United States Environmental Protection Agency (EPA). ICs are non-engineered instruments, such as administrative and legal controls, that help minimize the potential for human exposure to contamination and/or protect the integrity of the remedy. Although it is EPA's expectation that treatment or engineering controls will be used to address principal threat wastes and that groundwater will be returned to its beneficial use whenever practicable, ICs play an important role in site remedies because they reduce exposure to contamination by limiting land or resource use and guide human behavior at a site. The IC listing includes remedy component data from Superfund decision documents for applicable sites on the final or deleted on the National Priorities List (NPL); and sites with a Superfund Alternative Approach (SAA) Agreement in place. The only sites included that are not on the NPL; proposed for NPL; or removed from proposed NPL, are those with an SAA Agreement in place.

Government Publication Date: Apr 22, 2024

Land Use Control Information System:

LUCIS

The LUCIS database is maintained by the U.S. Department of the Navy and contains information for former Base Realignment and Closure (BRAC) properties across the United States.

Government Publication Date: Sep 1, 2006

Institutional Control Boundaries at NPL sites:

NPL IC

Boundaries of Institutional Control areas at sites on the United States Environmental Protection Agency (EPA)'s National Priorities List, or Proposed or Deleted, made available by the EPA's Shared Enterprise Geodata and Services (SEGS). United States Environmental Protection Agency (EPA)'s National Priorities List of the most serious uncontrolled or abandoned hazardous waste sites identified for possible long-term remedial action under the Superfund program. Institutional controls are non-engineered instruments such as administrative and legal controls that help minimize the potential for human exposure to contamination and/or protect the integrity of the remedy.

Government Publication Date: Apr 22, 2024

Emergency Response Notification System:

ERNS 1982 TO 1986

Database of oil and hazardous substances spill reports controlled by the National Response Center. The primary function of the National Response Center is to serve as the sole national point of contact for reporting oil, chemical, radiological, biological, and etiological discharges into the environment anywhere in the United States and its territories.

Government Publication Date: 1982-1986

Emergency Response Notification System:

ERNS 1987 TO 1989

Database of oil and hazardous substances spill reports controlled by the National Response Center. The primary function of the National Response Center is to serve as the sole national point of contact for reporting oil, chemical, radiological, biological, and etiological discharges into the environment anywhere in the United States and its territories.

Government Publication Date: 1987-1989

Emergency Response Notification System:

ERNS

Database of oil and hazardous substances spill reports made available by the United States Coast Guard National Response Center (NRC). The NRC fields initial reports for pollution and railroad incidents and forwards that information to appropriate federal/state agencies for response. These data contain initial incident data that has not been validated or investigated by a federal/state response agency.

Government Publication Date: Feb 20, 2024

The Assessment, Cleanup and Redevelopment Exchange System (ACRES) Brownfield Database:

FED BROWNFIELDS

Brownfields are real property, the expansion, redevelopment, or reuse of which may be complicated by the presence or potential presence of a hazardous substance, pollutant, or contaminant. Cleaning up and reinvesting in these properties protects the environment, reduces blight, and takes development pressures off greenspaces and working lands. This data is provided by the United States Environmental Protection Agency (EPA) and includes Brownfield sites from the Cleanups in My Community (CIMC) web application.

Government Publication Date: Feb 7, 2024

FEMA Underground Storage Tank Listing:

FEMA UST

The Federal Emergency Management Agency (FEMA) of the Department of Homeland Security maintains a list of FEMA owned underground storage tanks.

Government Publication Date: Dec 31, 2017

Facility Response Plan:

FRP

This listing contains facilities that have submitted Facility Response Plans (FRPs) to the U.S. Environmental Protection Agency (EPA). Facilities that could reasonably be expected to cause "substantial harm" to the environment by discharging oil into or on navigable waters are required to prepare and submit FRPs. Harm is determined based on total oil storage capacity, secondary containment and age of tanks, oil transfer activities, history of discharges, proximity to a public drinking water intake or sensitive environments. This listing includes FRP facilities from an applicable EPA FOIA file and Homeland Infrastructure Foundation-Level Data (HIFLD) data file.

Government Publication Date: Jan 9, 2024

Delisted Facility Response Plans:

DELISTED FRP

Facilities that once appeared in - and have since been removed from - the list of facilities that have submitted Facility Response Plans (FRP) to EPA. Facilities that could reasonably be expected to cause "substantial harm" to the environment by discharging oil into or on navigable waters are required to prepare and submit Facility Response Plans (FRPs). Harm is determined based on total oil storage capacity, secondary containment and age of tanks, oil transfer activities, history of discharges, proximity to a public drinking water intake or sensitive environments.

Government Publication Date: Jan 9, 2024

Historical Gas Stations:[HIST GAS STATIONS](#)

This historic directory of service stations is provided by the Cities Service Company. The directory includes Cities Service filling stations that were located throughout the United States in 1930.

Government Publication Date: Jul 1, 1930

Petroleum Refineries:[REFN](#)

List of petroleum refineries from the U.S. Energy Information Administration (EIA) Refinery Capacity Report. Includes operating and idle petroleum refineries (including new refineries under construction) and refineries shut down during the previous year located in the 50 States, the District of Columbia, Puerto Rico, the Virgin Islands, Guam, and other U.S. possessions. Survey locations adjusted using public data.

Government Publication Date: Feb 28, 2024

Petroleum Product and Crude Oil Rail Terminals:[BULK TERMINAL](#)

A list of petroleum product and crude oil rail terminals from the U.S. Energy Information Administration (EIA), as well as petroleum terminals sourced from the Federal Communications Commission Data hosted by the Homeland Infrastructure Foundation-Level Database. Data includes operable bulk petroleum product terminals with a total bulk shell storage capacity of 50,000 barrels or more, and/or the ability to receive volumes from tanker, barge, or pipeline; also rail terminals handling the loading and unloading of crude oil with activity between 2017 and 2018. EIA petroleum product terminal data comes from the EIA-815 Bulk Terminal and Blender Report, which includes working, shell in operation, and shell idle for several major product groupings.

Government Publication Date: Sep 22, 2023

LIEN on Property:[SEMS LIEN](#)

The U.S. Environmental Protection Agency's (EPA) Superfund Enterprise Management System (SEMS) provides Lien details on applicable properties, such as the Superfund lien on property activity, the lien property information, and the parties associated with the lien.

Government Publication Date: Mar 27, 2024

Superfund Decision Documents:[SUPERFUND ROD](#)

This database contains a list of decision documents for Superfund sites. Decision documents serve to provide the reasoning for the choice of (or) changes to a Superfund Site cleanup plan. The decision documents include completed Records of Decision (ROD), ROD Amendments, Explanations of Significant Differences (ESD) for active and archived sites stored in the Superfund Enterprise Management System (SEMS), along with other associated memos and files. This information is maintained and made available by the U.S. Environmental Protection Agency.

Government Publication Date: Mar 27, 2024

Formerly Utilized Sites Remedial Action Program:[DOE FUSRAP](#)

The U.S. Department of Energy (DOE) established the Formerly Utilized Sites Remedial Action Program (FUSRAP) in 1974 to remediate sites where radioactive contamination remained from the Manhattan Project and early U.S. Atomic Energy Commission (AEC) operations. The DOE Office of Legacy Management (LM) established long-term surveillance and maintenance (LTS&M) requirements for remediated FUSRAP sites. DOE evaluates the final site conditions of a remediated site on the basis of risk for different future uses. DOE then confirms that LTS&M requirements will maintain protectiveness.

Government Publication Date: Mar 4, 2017

State**State Remediation Projects:**[REMEDIATION](#)

A list of state remediation projects key documents from the South Carolina Department of Health and Environmental Control (DHEC) State Superfund Program. The State Superfund Program aims to protect the environment through investigation and clean up of abandoned and uncontrolled hazardous waste sites.

Government Publication Date: Aug 19, 2023

Permitted Landfills List:[SWF/LF](#)

The Department of Health and Environmental Control's (DHEC) Solid Waste Permitting & Monitoring Section manages a list of permitted solid waste and landfill facilities in South Carolina.

Government Publication Date: Mar 26, 2024

Site Assessment Section Project List:[SASPL](#)

The South Carolina Department of Health and Environmental Control (DHEC) Bureau of Land & Waste Management, Division of Site Assessment, Remediation, and Revitalization keeps record of the state hazardous waste sites in their Site Assessment Section Project List. Includes sites that have had or have ongoing assessment and/or remediation; sites assessed under CERCLA and state authority, as well as federal and state Superfund sites; sites within the Drycleaning Restoration Trust Fund; and state voluntary cleanups sites and Brownfields sites.

Delisted Site Assessment Section Project List:

[DELISTED SHWS](#)

This database contains a list of hazardous waste sites that been removed from the South Carolina Department of Health and Environmental Control (DHEC) Bureau of Land & Waste Management Site Assessment Section.

Government Publication Date: Jan 10, 2024

Leaking Underground Storage Tank List:

[LUST](#)

This list of incidents involving releases from underground storage tanks is maintained by the South Carolina Department of Health & Environmental Control (DHEC). The listing includes tank sites from the Underground Storage Tank Division's UST Registry Search with confirmed or unconfirmed releases, as well as applicable FOIA file/s.

Government Publication Date: Apr 16, 2024

Release Incidents - Groundwater Tracking:

[LAST](#)

A listing of incidents involving petroleum releases from unregulated sources such as aboveground storage tanks, heating oil tanks and spills during transport reported to the Department of Health & Environmental Control (DHEC).

Government Publication Date: Mar 26, 2024

Delisted Leaking Storage Tanks:

[DELISTED LST](#)

List of sites that once appeared on – and have since been removed from – the list of Leaking Aboveground Storage Tanks and/or the list of Leaking Underground Storage Tanks made available by the South Carolina Department of Health and Environmental Control (DHEC).

Government Publication Date: Apr 16, 2024

Underground Storage Tank List:

[UST](#)

The Underground Storage Tank Division of the South Carolina Department of Health and Environmental Control (DHEC) manages a list of permitted underground storage tank sites. This listing includes tank sites from the Underground Storage Tank Division's UST Registry Search as well as applicable FOIA file/s.

Government Publication Date: Apr 16, 2024

Aboveground Storage Tanks (SCDA):

[AST](#)

A list of aboveground storage tanks made available by South Carolina Department of Agriculture (SCDA).

Government Publication Date: Mar 22, 2024

Aboveground Storage Tanks (SC State Fire):

[AST SFM](#)

A list of aboveground storage tanks known to South Carolina Department of Labor, Licensing and Regulation's Office of State Fire Marshal. The status of tanks on this list is unknown, as State Fire approves plans for ASTs prior to construction.

Government Publication Date: Sep 19, 2017

Delisted Underground Storage Tanks:

[DELISTED TANKS](#)

This database contains a list of storage tank sites that were removed from the Division of the Department of Health and Environmental Control (DHEC).

Government Publication Date: Apr 16, 2024

Registry of Conditional Remedies:

[RCR](#)

A Conditional Remedy is an environmental remedy that includes certain qualifications. These qualifications are divided into two major categories: Remedies requiring Land Use Controls and Conditional No Further Actions (CNFA). This registry is managed by the Department of Health and Environmental Control (DHEC) and does not include UST sites where a No Further Action (NFA) letter was issued.

Government Publication Date: Mar 18, 2024

Site Assessment and Remediation Public Record Database:

[VCP](#)

The Site Assessment and Remediation Public Record Database identifies brownfield sites for potential redevelopment and sites undergoing cleanup activities and assessment. This database is managed by the Site Assessment Remediation & Revitalization Division of the South Carolina Department of Health and Environmental Control (DHEC).

Government Publication Date: May 13, 2024

Brownfields Sites Listing:

[BROWNFIELDS](#)

The South Carolina Department of Health and Environmental Control (DHEC) manages the Brownfield/Cleanup Program and maintains a list of Brownfield sites.

Tribal

Leaking Underground Storage Tanks (LUSTs) on Indian Lands:

[INDIAN LUST](#)

This list of leaking underground storage tanks (LUSTs) on Tribal/Indian Lands in Region 4, which includes South Carolina, is made available by the United States Environmental Protection Agency (EPA).

Government Publication Date: Oct 14, 2017

Underground Storage Tanks (USTs) on Indian Lands:

[INDIAN UST](#)

This list of underground storage tanks (USTs) on Tribal/Indian Lands in Region 4, which includes South Carolina, is made available by the United States Environmental Protection Agency (EPA).

Government Publication Date: Oct 14, 2017

Delisted Tribal Leaking Storage Tanks:

[DELISTED INDIAN LST](#)

Leaking Underground Storage Tank (LUST) facilities which once appeared on - and have since been removed from - the Regional Tribal/Indian LUST lists made available by the United States Environmental Protection Agency (EPA).

Government Publication Date: Oct 25, 2023

Delisted Tribal Underground Storage Tanks:

[DELISTED INDIAN UST](#)

Underground Storage Tank (UST) facilities which once appeared on - and have since been removed from - the Regional Tribal/Indian UST lists made available by the United States Environmental Protection Agency (EPA).

Government Publication Date: Oct 25, 2023

County

No County standard environmental record sources available for this State.

Additional Environmental Record Sources

Federal

PFAS Greenhouse Gas Emissions Data:

[PFAS GHG](#)

The U.S. Environmental Protection Agency's Greenhouse Gas Reporting Program (GHGRP) collects Greenhouse Gas (GHG) data from large emitting facilities (25,000 metric tons of carbon dioxide equivalent (CO₂e) per year), and suppliers of fossil fuels and industrial gases that results in GHG emissions when used. Includes GHG emissions data for facilities that emit or have emitted since 2010 chemicals identified in EPA's CompTox Chemicals Dashboard list of PFAS without explicit structures and list of PFAS structures by DSSTox. PFAS emissions data has been identified for facilities engaged in the following industrial processes: Aluminum Production (GHGRP Subpart F), HCFC-22 Production and HFC-23 Destruction (Subpart O), Electronics Manufacturing (Subpart I), Fluorinated Gas Production (Subpart L), Magnesium Production (Subpart T), Electrical Transmission and Distribution Equipment Use (Subpart DD), and Manufacture of Electric Transmission and Distribution Equipment (Subpart SS). Over time, other industrial processes with required GHGRP reporting may include PFAS emissions data and the list of reportable gases may change over time.

Government Publication Date: May 9, 2024

On-Scene Coordinator Response Sites:

[OSC RESPONSE](#)

This list of On-Scene Coordinator (OSC) Response Sites is provided by the U.S. Environmental Protection Agency (EPA). OSCs are the federal officials responsible for monitoring or directing responses to all oil spills and hazardous substance releases reported to the federal government. OSCs coordinate all federal efforts with, and provide support and information to local, state, and regional response communities. An OSC is an agent of either EPA or the U.S. Coast Guard (USCG), depending on where the incident occurs. EPA's OSCs have primary responsibility for spills and releases to inland areas and waters. USCG OSCs have responsibility for coastal waters and the Great Lakes. In general, an OSC has the following key responsibilities during and after a response: Assessment, Monitoring, Response Assistance, and Evaluation.

Government Publication Date: Apr 4, 2024

Facility Registry Service/Facility Index:

[FINDS/FRS](#)

The Facility Registry Service (FRS) is a centrally managed database that identifies facilities, sites, or places subject to environmental regulations or of environmental interest. FRS creates high-quality, accurate, and authoritative facility identification records through rigorous verification and management procedures that incorporate information from program national systems, state master facility records, and data collected from EPA's Central Data Exchange registrations and data management personnel. This list is made available by the U.S. Environmental Protection Agency (EPA).

Government Publication Date: Feb 9, 2024

Toxics Release Inventory (TRI) Program:

TRIS

The U.S. Environmental Protection Agency's Toxics Release Inventory (TRI) is a database containing data on disposal or other releases of toxic chemicals from U.S. facilities and information about how facilities manage those chemicals through recycling, energy recovery, and treatment. There are currently 770 individually listed chemicals and 33 chemical categories covered by the TRI Program. Facilities that manufacture, process or otherwise use these chemicals in amounts above established levels must submit annual reporting forms for each chemical. Note that the TRI chemical list does not include all toxic chemicals used in the U.S. One of TRI's primary purposes is to inform communities about toxic chemical releases to the environment. This database includes TRI Reporting Data for calendar years 1987 through 2021 and Preliminary Data for 2022.

Government Publication Date: Sep 20, 2023

PFOA/PFOS Contaminated Sites:

PFAS NPL

This list of Superfund Sites with Per- and Polyfluoroalkyl Substances (PFAS) detections is made available by the U.S. Environmental Protection Agency (EPA) in their PFAS Analytic Tools data, previously the list was obtained by EPA FOIA requests. EPA's Office of Land and Emergency Management and EPA Regional Offices maintain what is known about site investigations, contamination, and remedial actions under the Comprehensive Environmental Response, Compensation, and Liability Act (CERCLA) where PFAS is present in the environment. Limitations: Detections of PFAS at National Priorities List (NPL) sites do not mean that people are at risk from PFAS, are exposed to PFAS, or that the site is the source of the PFAS. The information in the Superfund NPL and Superfund Alternative Agreement (SAA) PFAS detection site list is years old and may not be accurate today. Site information such as site name, site ID, and location has been confirmed for accuracy; however, PFAS-related information such as media sampled, drinking water being above the health advisory, or mitigation efforts has not been verified. For Federal Facilities data, the other Federal agencies (OFA) are the lead agency for their data and provided them to EPA.

Government Publication Date: Mar 19, 2024

Federal Agency Locations with Known or Suspected PFAS Detections:

PFAS FED SITES

List of Federal agency locations with known or suspected detections of Per- and Polyfluoroalkyl Substances (PFAS), made available by the U.S. Environmental Protection Agency (EPA) in their PFAS Analytic Tools data. EPA outlines that these data are gathered from several federal entities, such as the Federal Superfund program, Department of Defense (DOD), National Aeronautics and Space Administration, Department of Transportation, and Department of Energy. The dates this data was extracted for the PFAS Analytic Tools range from 2022 to 2024. Sites on this list do not necessarily reflect the source/s of PFAS contamination and detections do not indicate level of risk or human exposure at the site. Agricultural notifications in this data are limited to DOD sites only. At this time, the EPA is aware that this list is not comprehensive of all Federal agencies.

Government Publication Date: Apr 1, 2024

SSEHRI PFAS Contamination Sites:

PFAS SSEHRI

This PFAS Contamination Site Tracker database is compiled by the Social Science Environmental Health Research Institute (SSEHRI) at Northeastern University. According to the SSEHRI, the database records qualitative and quantitative data from each known site of PFAS contamination, including timeline of discovery, sources, levels, health impacts, community response, and government response. The goal of this database is to compile information and support public understanding of the rapidly unfolding issue of PFAS contamination. All data presented was extracted from government websites, news articles, or publicly available documents, and this is cited in the tracker. Locations for the Known PFAS Contamination Sites are sourced from the PFAS Sites and Community Resources Map, credited to the Northeastern University's PFAS Project Lab, Silent Spring Institute, and the PFAS-REACH team. Disclaimer: The source conveys the data undergoes regular updates as new information becomes available, some sites may be missing and/or contain information that is incorrect or outdated, as well as their information represents all contamination sites SSEHRI is aware of, not all possible contamination sites. This data is not intended to be used for legal purposes. Access the following source link for the most current information: <https://pfasproject.com/pfas-sites-and-community-resources/>

Government Publication Date: May 19, 2023

National Response Center PFAS Spills:

ERNS PFAS

This Per- and Poly-Fluoroalkyl Substances (PFAS) Spills dataset is made available via the U.S. Environmental Protection Agency's (EPA) PFAS Analytic Tools. The National Response Center (NRC), operated by the U.S. Coast Guard, is the designated federal point of contact for reporting all oil, chemical, and other discharges into the environment, for the United States and its territories. This dataset contains NRC spill information from 1990 to the present that is restricted to records associated with PFAS and PFAS-containing materials. Incidents are filtered to include only records with a "Material Involved" or "Incident Description" related to Aqueous Film Forming Foam (AFFF). The keywords used to filter the data included "AFFF," "Fire Fighting Foam," "Aqueous Film Forming Foam," "Fire Suppressant Foam," "PFAS," "PERFL," "PFOA," "PFOS," and "Genx." Limitations: The data from the NRC website contains initial incident data that has not been validated or investigated by a federal/state response agency. Keyword searches may misidentify some incident reports that do not contain PFAS. This dataset should also not be considered to be exhaustive of all PFAS spills/release incidents.

Government Publication Date: Apr 17, 2024

PFAS NPDES Discharge Monitoring:

PFAS NPDES

This list of National Pollutant Discharge Elimination System (NPDES) permitted facilities with required monitoring for Per- and Polyfluoroalkyl (PFAS) Substances is made available via the U.S. Environmental Protection Agency (EPA)'s PFAS Analytic Tools. Any point-source wastewater discharger to waters of the United States must have a NPDES permit, which defines a set of parameters for pollutants and monitoring to ensure that the discharge does not degrade water quality or impair human health. This list includes NPDES permitted facilities associated with permits that monitor for Per- and Polyfluoroalkyl Substances (PFAS), limited to the years 2007 - present. EPA further advises the following regarding these data: currently, fewer than half of states have required PFAS monitoring for at least one of their permittees, and fewer states have established PFAS effluent limits for permittees. For states that may have required monitoring, some reporting and data transfer issues may exist on a state-by-state basis.

Government Publication Date: May 6, 2024**Perfluorinated Alkyl Substances (PFAS) from Toxic Release Inventory:**

PFAS TRI

List of Toxics Release Inventory (TRI) facilities at which the reported chemical is a per- or polyfluoroalkyl (PFAS) substance included in the U.S. Environmental Protection Agency's (EPA) consolidated PFAS Master List of PFAS Substances. Encompasses Toxics Release Inventory records included in the EPA PFAS Analytic Tools. The EPA's TRI database currently tracks information on disposal or releases of 770 individually listed toxic chemicals and 33 chemical categories from thousands of U.S. facilities and details about how facilities manage those chemicals through recycling, energy recovery, and treatment. This listing includes TRI Reporting Data for calendar years 1987 through 2021 and Preliminary Data for 2022.

Government Publication Date: Sep 20, 2023**Perfluorinated Alkyl Substances (PFAS) Water Quality:**

PFAS WATER

The Water Quality Portal (WQP) is a cooperative service sponsored by the United States Geological Survey (USGS), the Environmental Protection Agency (EPA), and the National Water Quality Monitoring Council (NWQMC). This listing includes records from the Water Quality Portal where the characteristic (environmental measurement) is in the Environmental Protection Agency (EPA)'s consolidated Master List of PFAS Substances.

Government Publication Date: Jul 20, 2020**PFAS TSCA Manufacture and Import Facilities:**

PFAS TSCA

The U.S. Environmental Protection Agency (EPA) issued the Chemical Data Reporting (CDR) Rule under the Toxic Substances Control Act (TSCA) and requires chemical manufacturers and facilities that manufacture or import chemical substances to report data to EPA. This list is specific only to TSCA Manufacture and Import Facilities with reported per- and poly-fluoroalkyl (PFAS) substances. Data file is sourced from EPA's PFAS Analytic Tools TSCA dataset which includes CDR/Inventory Update Reporting data from 1998 up to 2020. Disclaimer: This data file includes production and importation data for chemicals identified in EPA's CompTox Chemicals Dashboard list of PFAS without explicit structures and list of PFAS structures in DSSTox. Note that some regulations have specific chemical structure requirements that define PFAS differently than the lists in EPA's CompTox Chemicals Dashboard. Reporting information on manufactured or imported chemical substance amounts should not be compared between facilities, as some companies claim Chemical Data Reporting Rule data fields for PFAS information as Confidential Business Information.

Government Publication Date: Jan 5, 2023**PFAS Waste Transfers from RCRA e-Manifest :**

PFAS E-MANIFEST

This Per- and Poly-Fluoroalkyl Substances (PFAS) Waste Transfers dataset is made available via the U.S. Environmental Protection Agency's (EPA) PFAS Analytic Tools. Every shipment of hazardous waste in the U.S. must be accompanied by a shipment manifest, which is a critical component of the cradle-to-grave tracking of wastes mandated by the Resource Conservation and Recovery Act (RCRA). According to the EPA, currently no Federal Waste Code exists for any PFAS compounds. To work around the lack of PFAS waste codes in the RCRA database, EPA developed the PFAS Transfers dataset by mining e-Manifest records containing at least one of these common PFAS keywords: • PFAS • PFOA • PFOS • PERFL • AFFF • GENX • GEN-X (plus the Vermont state-specific waste codes). Limitations: Amount or concentration of PFAS being transferred cannot be determined from the manifest information. Keyword searches may misidentify some manifest records that do not contain PFAS. This dataset should also not be considered to be exhaustive of all PFAS waste transfers.

Government Publication Date: Apr 29, 2024**PFAS Industry Sectors:**

PFAS IND

This Per- and Poly-Fluoroalkyl Substances (PFAS) Industry Sectors dataset is made available via the U.S. Environmental Protection Agency's (EPA) PFAS Analytic Tools. The EPA developed the dataset from various sources that show which industries may be handling PFAS including: EPA's Enforcement and Compliance History Online (ECHO) records restricted to potential PFAS-handling industry sectors; ECHO records for Fire Training Sites identified where fire-fighting foam may have been used in training exercises; and 14 CFR Part 139 Airports compiled from historic and current records from the FAA Airport Data and Information Portal. Since July 2006, all certificated Part 139 Airports are required to have fire-fighting foam onsite that meet certain military specifications, which to date have been fluorinated (Aqueous Film Forming Foam). Limitations: Inclusion in this dataset does not indicate that PFAS are being manufactured, processed, used, or released by the facility. Listed facilities potentially handle PFAS based on their industrial profile, but are unconfirmed by the EPA. Keyword searches in ECHO for Fire Training sites may misidentify some facilities and should not be considered to be an exhaustive list of fire training facilities in the U.S.

Government Publication Date: Apr 15, 2024

Hazardous Materials Information Reporting System:

HMIRS

The Hazardous Materials Incident Reporting System (HMIRS) database contains unintentional hazardous materials release information reported to the U.S. Department of Transportation, Pipeline and Hazardous Materials Safety Administration.

Government Publication Date: Nov 26, 2023

National Clandestine Drug Labs:

NCDL

The U.S. Department of Justice ("the Department"), Drug Enforcement Administration (DEA), provides this data as a public service. It contains addresses of some locations where law enforcement agencies reported they found chemicals or other items that indicated the presence of either clandestine drug laboratories or dumpsites. In most cases, the source of the entries is not the Department, and the Department has not verified the entry and does not guarantee its accuracy.

Government Publication Date: Nov 30, 2023

Toxic Substances Control Act:

TSCA

The U.S. Environmental Protection Agency (EPA) is amending the Toxic Substances Control Act (TSCA) section 8(a) Inventory Update Reporting (IUR) rule and changing its name to the Chemical Data Reporting (CDR) rule. The CDR enables EPA to collect and publish information on the manufacturing, processing, and use of commercial chemical substances and mixtures (referred to hereafter as chemical substances) on the TSCA Chemical Substance Inventory (TSCA Inventory). This includes current information on chemical substance production volumes, manufacturing sites, and how the chemical substances are used. This information helps the Agency determine whether people or the environment are potentially exposed to reported chemical substances. EPA publishes submitted CDR data that is not Confidential Business Information (CBI). EPA CDR collections occur approximately every four years and reporting requirements change per collection.

Government Publication Date: May 12, 2022

Hist TSCA:

HIST TSCA

The Environmental Protection Agency (EPA) is amending the Toxic Substances Control Act (TSCA) section 8(a) Inventory Update Reporting (IUR) rule and changing its name to the Chemical Data Reporting (CDR) rule.

The 2006 IUR data summary report includes information about chemicals manufactured or imported in quantities of 25,000 pounds or more at a single site during calendar year 2005. In addition to the basic manufacturing information collected in previous reporting cycles, the 2006 cycle is the first time EPA collected information to characterize exposure during manufacturing, processing and use of organic chemicals. The 2006 cycle also is the first time manufacturers of inorganic chemicals were required to report basic manufacturing information.

Government Publication Date: Dec 31, 2006

FTTS Administrative Case Listing:

FTTS ADMIN

An administrative case listing from the Federal Insecticide, Fungicide, & Rodenticide Act (FIFRA) and Toxic Substances Control Act (TSCA), together known as FTTS. This database was obtained from the Environmental Protection Agency's (EPA) National Compliance Database (NCDB). The FTTS and NCDB was shut down in 2006.

Government Publication Date: Jan 19, 2007

FTTS Inspection Case Listing:

FTTS INSP

An inspection case listing from the Federal Insecticide, Fungicide, & Rodenticide Act (FIFRA) and Toxic Substances Control Act (TSCA), together known as FTTS. This database was obtained from the Environmental Protection Agency's (EPA) National Compliance Database (NCDB). The FTTS and NCDB was shut down in 2006.

Government Publication Date: Jan 19, 2007

Potentially Responsible Parties List:

PRP

Early in the site cleanup process, the U.S. Environmental Protection Agency (EPA) conducts a search to find the Potentially Responsible Parties (PRPs). The EPA looks for evidence to determine liability by matching wastes found at the site with parties that may have contributed wastes to the site. This listing contains PRPs, Noticed Parties, at sites in the EPA's Superfund Enterprise Management System (SEMS).

Government Publication Date: Apr 22, 2024

State Coalition for Remediation of Drycleaners Listing:

SCRD DRYCLEANER

The State Coalition for Remediation of Drycleaners (SCRD) was established in 1998, with support from the U.S. Environmental Protection Agency (EPA) Office of Superfund Remediation and Technology Innovation. Coalition members are states with mandated programs and funding for drycleaner site remediation. Current members are Alabama, Connecticut, Florida, Illinois, Kansas, Minnesota, Missouri, North Carolina, Oregon, South Carolina, Tennessee, Texas, and Wisconsin. Since 2017, the SCRD no longer maintains this data, refer to applicable state source data where available.

Government Publication Date: Nov 08, 2017

Integrated Compliance Information System (ICIS):

ICIS

The Integrated Compliance Information System (ICIS) database contains integrated enforcement and compliance information across most of U.S. Environmental Protection Agency's (EPA) programs. The vision for ICIS is to replace EPA's independent databases that contain enforcement data with a single repository for that information. Currently, ICIS contains all Federal Administrative and Judicial enforcement actions and a subset of the Permit Compliance System (PCS), which supports the National Pollutant Discharge Elimination System (NPDES). This information is maintained by the EPA Headquarters and at the Regional offices. A future release of ICIS will completely replace PCS and will integrate that information with Federal actions already in the system. ICIS also has the capability to track other activities that support compliance and enforcement programs, including incident tracking, compliance assistance, and compliance monitoring.

Government Publication Date: Aug 26, 2023

Drycleaner Facilities:

FED DRYCLEANERS

A list of drycleaner facilities from Enforcement and Compliance History Online (ECHO) data as made available by the U.S. Environmental Protection Agency (EPA), sourced from the ECHO Exporter file. The EPA tracks facilities that possess NAIC and SIC codes that classify businesses as drycleaner establishments.

Government Publication Date: Jan 20, 2024

Delisted Drycleaner Facilities:

DELISTED FED DRY

List of sites removed from the list of Drycleaner Facilities (sites in the EPA's Integrated Compliance Information System (ICIS) with NAIC or SIC codes identifying the business as a drycleaner establishment).

Government Publication Date: Jan 20, 2024

Formerly Used Defense Sites:

FUDS

Formerly Used Defense Sites (FUDS) are properties that were formerly owned by, leased to, or otherwise possessed by and under the jurisdiction of the Secretary of Defense prior to October 1986, where the Department of Defense (DOD) is responsible for an environmental restoration. The FUDS Annual Report to Congress (ARC) is published by the U.S. Army Corps of Engineers (USACE). This data is compiled from the USACE's Geospatial FUDS data layers and Homeland Infrastructure Foundation-Level Data (HIFLD) FUDS dataset which applies to the Fiscal Year 2021 FUDS Inventory.

Government Publication Date: May 15, 2023

FUDS Munitions Response Sites:

FUDS MRS

Boundaries of Munitions Response Sites (MRS), published with the Formerly Used Defense Sites (FUDS) Annual Report to Congress (ARC) by the U.S. Army Corps of Engineers (USACE). An MRS is a discrete location within a Munitions response area (MRA) that is known to require a munitions response. An MRA means any area on a defense site that is known or suspected to contain unexploded ordnance (UXO), discarded military munitions (DMM), or munitions constituents (MC). This data is compiled from the USACE's Geospatial MRS data layers and Homeland Infrastructure Foundation-Level Data (HIFLD) MRS dataset.

Government Publication Date: May 15, 2023

Former Military Nike Missile Sites:

FORMER NIKE

This information was taken from report DRXTH-AS-IA-83A016 (Historical Overview of the Nike Missile System, 12/1984) which was performed by Environmental Science and Engineering, Inc. for the U.S. Army Toxic and Hazardous Materials Agency Assessment Division. The Nike system was deployed between 1954 and the mid-1970's. Among the substances used or stored on Nike sites were liquid missile fuel (JP-4); starter fluids (UDKH, aniline, and furfuryl alcohol); oxidizer (IRFNA); hydrocarbons (motor oil, hydraulic fluid, diesel fuel, gasoline, heating oil); solvents (carbon tetrachloride, trichloroethylene, trichloroethane, stoddard solvent); and battery electrolyte. The quantities of material a disposed of and procedures for disposal are not documented in published reports. Virtually all information concerning the potential for contamination at Nike sites is confined to personnel who were assigned to Nike sites. During deactivation most hardware was shipped to depot-level supply points. There were reportedly instances where excess materials were disposed of on or near the site itself at closure. There was reportedly no routine site decontamination.

Government Publication Date: Dec 2, 1984

PHMSA Pipeline Safety Flagged Incidents:

PIPELINE INCIDENT

This list of flagged pipeline incidents is made available by the U.S. Department of Transportation (US DOT) Pipeline and Hazardous Materials Safety Administration (PHMSA). PHMSA regulations require incident and accident reports for five different pipeline system types. Accidents reported on hazardous liquid gravity lines (§195.13) and reporting-regulated-only hazardous liquid gathering lines (§195.15) and incidents reported on Type R gas gathering (§192.8(c)) are not included in the flagged incident file data.

Government Publication Date: May 6, 2024

Material Licensing Tracking System (MLTS):

MLTS

A list of sites that store radioactive material subject to the Nuclear Regulatory Commission (NRC) licensing requirements. This list is maintained by the NRC. As of September 2016, the NRC no longer releases location information for sites. Site locations were last received in July 2016.

Government Publication Date: May 11, 2021

Historic Material Licensing Tracking System (MLTS) sites:[HIST MLTS](#)

A historic list of sites that have inactive licenses and/or removed from the Material Licensing Tracking System (MLTS). In some cases, a site is removed from the MLTS when the state becomes an "Agreement State". An Agreement State is a State that has signed an agreement with the Nuclear Regulatory Commission (NRC) authorizing the State to regulate certain uses of radioactive materials within the State.

Government Publication Date: Jan 31, 2010

Mines Master Index File:[MINES](#)

The Master Index File (MIF) is provided by the United States Department of Labor, Mine Safety and Health Administration (MSHA). This file, which was originally created in the 1970's, contained many Mine-IDs that were invalid. MSHA removes invalid IDs from the MIF upon discovery. MSHA applicable data includes the following: all Coal and Metal/Non-Metal mines under MSHA's jurisdiction since 1/1/1970; mine addresses for all mines in the database except for Abandoned mines prior to 1998 from MSHA's legacy system (addresses may or may not correspond with the physical location of the mine itself); violations that have been assessed penalties as a result of MSHA inspections beginning on 1/1/2000; and violations issued as a result of MSHA inspections conducted beginning on 1/1/2000.

Government Publication Date: Feb 5, 2024

Surface Mining Control and Reclamation Act Sites:[SMCRA](#)

An inventory of land and water impacted by past mining (primarily coal mining) is maintained by the Office of Surface Mining Reclamation and Enforcement (OSMRE) to provide information needed to implement the Surface Mining Control and Reclamation Act of 1977 (SMCRA). This inventory contains information on the type and extent of Abandoned Mine Land (AML) impacts, as well as information on the cost associated with the reclamation of those problems. The data is based upon field surveys by State, Tribal, and OSMRE program officials. It is dynamic to the extent that it is modified as new problems are identified and existing problems are reclaimed. Disclaimer: Per the OSMRE, States and tribes who enter their data into eAMLIS (AML Inventory System) may truncate their latitude and longitude so the precise location of usually dangerous AMLs is not revealed in an effort to protect the public from searching for these AMLs, most of which are on private property. If more precise location information is needed, please contact the applicable state/tribe of interest.

Government Publication Date: Jun 13, 2023

Mineral Resource Data System:[MRDS](#)

The Mineral Resource Data System (MRDS) is a collection of reports describing metallic and nonmetallic mineral resources throughout the world. Included are deposit name, location, commodity, deposit description, geologic characteristics, production, reserves, resources, and references. This database contains the records previously provided in the Mineral Resource Data System (MRDS) of USGS and the Mineral Availability System/Mineral Industry Locator System (MAS/MILS) originated in the U.S. Bureau of Mines, which is now part of USGS. The USGS has ceased systematic updates of the MRDS database with their focus more recently on deposits of critical minerals while providing a well-documented baseline of historical mine locations from USGS topographic maps.

Government Publication Date: Mar 15, 2016

DOE Legacy Management Sites:[LM SITES](#)

The U.S. Department of Energy (DOE) Office of Legacy Management (LM) currently manages radioactive and chemical waste, environmental contamination, and hazardous material at over 100 sites across the U.S. The LM manages sites with diverse regulatory drivers (statutes or programs that direct cleanup and management requirements at DOE sites) or as part of internal DOE or congressionally-recognized programs, such as but not limited to: Formerly Utilized Sites Remedial Action Program (FUSRAP), Uranium Mill Tailings Radiation Control Act (UMTRCA Title I, Title II), Comprehensive Environmental Response, Compensation, and Liability Act (CERCLA), Resource Conservation and Recovery Act (RCRA), Decontamination and Decommissioning (D&D), Nuclear Waste Policy Act (NWPA). This site listing includes data exported from the DOE Office of LM's Geospatial Environmental Mapping System (GEMS). GEMS Data disclaimer: The DOE Office of LM makes no representation or warranty, expressed or implied, regarding the use, accuracy, availability, or completeness of the data presented herein.

Government Publication Date: Dec 12, 2023

Alternative Fueling Stations:[ALT FUELS](#)

This list of alternative fueling stations is sourced from the Alternative Fuels Data Center (AFDC). The U.S. Department of Energy's Office of Energy Efficiency & Renewable Energy launched the AFDC in 1991 as a repository for alternative fuel vehicle performance data, which provides a wealth of information and data on alternative and renewable fuels, advanced vehicles, fuel-saving strategies, and emerging transportation technologies. The data includes Biodiesel (B20 and above), Compressed Natural Gas (CNG), Electric, Ethanol (E85), Hydrogen, Liquefied Natural Gas (LNG), Propane (LPG), and Renewable Diesel (R20 and above) fuel type locations.

Government Publication Date: Apr 30, 2024

Superfunds Consent Decrees:[CONSENT DECREES](#)

This list of Superfund consent decrees is provided by the Department of Justice, Environment & Natural Resources Division (ENRD) through a Freedom of Information Act (FOIA) applicable file. This listing includes Cases filed since 2010 limited to the following: Consent Decrees for CERCLA or Superfund Sites filed and/or as proposed within the ENRD's Case Management System (CMS); and applicable ENRD's Environmental Defense Section (EDS) CERCLA Cases with "Consent" in History Note. CMS may not reflect the latest developments in a case, nor can the agency guarantee the accuracy of the data. ENRD Disclaimer: Congress excluded three discrete categories of law enforcement and national security records from the requirements of the FOIA; response is limited to those records that are subject to the requirements of the FOIA; however, this should not be taken as an indication that excluded records do, or do not, exist.

Government Publication Date: Sep 15, 2023

Air Facility System:

AFS

This EPA retired Air Facility System (AFS) dataset contains emissions, compliance, and enforcement data on stationary sources of air pollution. Regulated sources cover a wide spectrum; from large industrial facilities to relatively small operations such as dry cleaners. AFS does not contain data on facilities that are solely asbestos demolition and/or renovation contractors, or landfills. ECHO Clean Air Act data from AFS are frozen and reflect data as of October 17, 2014; the EPA retired this system for Clean Air Act stationary sources and transitioned to ICIS-Air.

Government Publication Date: Oct 17, 2014

Registered Pesticide Establishments:

SSTS

This national list of active EPA-registered foreign and domestic pesticide and/or device-producing establishments is based on data from the Section Seven Tracking System (SSTS). The Federal Insecticide, Fungicide, and Rodenticide Act (FIFRA) Section 7 requires that each producing establishment must place its EPA establishment number on the label or immediate container of each pesticide, active ingredient or device produced. An EPA establishment number on a pesticide product label identifies the EPA registered location where the product was produced. The list of establishments is made available by the U.S. Environmental Protection Agency (EPA).

Government Publication Date: Feb 29, 2024

Polychlorinated Biphenyl (PCB) Transformers:

PCBT

Locations of Transformers Containing Polychlorinated Biphenyls (PCBs) registered with the United States Environmental Protection Agency. PCB transformer owners must register their transformer(s) with EPA. Although not required, PCB transformer owners who have removed and properly disposed of a registered PCB transformer may notify EPA to have their PCB transformer de-registered. Data made available by EPA.

Government Publication Date: Oct 15, 2019

Polychlorinated Biphenyl (PCB) Notifiers:

PCB

Facilities included in the national list of facilities that have notified the United States Environmental Protection Agency (EPA) of Polychlorinated Biphenyl (PCB) activities. Any company or person storing, transporting or disposing of PCBs or conducting PCB research and development must notify the EPA and receive an identification number.

Government Publication Date: May 23, 2024

State

Spills List:

SPILLS

A list of spills and releases managed by the Department of Health and Environmental Control (DHEC).

Government Publication Date: Mar 7, 2024

Drycleaning Facility Restoration Trust Fund Database:

DRYCLEAN FUND

This Priorities list of Drycleaning Facility Restoration Trust Fund (DFRTF) facilities is provided by the South Carolina Department of Health and Environmental Control's (DHEC) Bureau of Land and Waste Management. The DHEC is responsible for administering the DFRTF to manage the assessment and remediation of drycleaning facilities statewide by prioritizing sites for future funding based on available assessment information. The Funding Priority system categorizes sites into one of five groups and is designed to identify sites that require immediate action to eliminate the risk of human exposure, prevent imminent exposure to environmental contamination, or indicate no funded activity planned when applicable.

Government Publication Date: Apr 16, 2024

Dry Cleaners:

DRY CLEANERS

A list of dry cleaners known to the South Carolina Department of Health and Environmental Control (SC DHEC).

Government Publication Date: Jan 9, 2019

Delisted Drycleaning Facility:

DELISTED DRYCLEANERS

List of sites removed from the drycleaners facility database made available by the Department of Health & Environmental Control.

Government Publication Date: Apr 16, 2024

Air Permitted Facilities:[AIR PERMIT](#)

The South Carolina Department of Health and Environmental Control's Bureau of Air Quality (BAQ) issues permits limiting the amount of regulated air contaminants emitted at a facility. According to the BAQ, an air permit is a legal document that lists what a source must do in order to comply with the state and federal air pollution laws. The facility's potential to emit emissions determines if a facility is classified as major or minor or if the facility has to undergo a major modification. The BAQ issues construction permit, operating permits, general permits, and registration permits. Some permits may be exempted, such as: construction permit exemptions specified in Regulation 61-62.1, Section II (B)(1)(a) through (c), Regulation 61-62.70.2(r), and Regulation 61-62.1, Section II (B)(2)(a) through (h); source- specific exemptions; and emission-level exemptions specified in Regulation 61-62.5 - Standard No. 8, Toxic Air Pollutants.

Government Publication Date: Feb 12, 2024

Underground Injection Control Wells:[UIC](#)

This list of Underground Injection Control Class V Wells is provided by the South Carolina Department of Health and Environmental Control (DHEC). The majority of Class V Wells are aquifer remediation injection wells, and the remaining are Aquifer Storage and Recovery Wells (storage of potable water in the subsurface).

Government Publication Date: May 6, 2024

Agricultural Facilities:[AGRI FAC](#)

The South Carolina Department of Health and Environmental Control (SCDHEC) provides this agricultural facilities (animal farms) database. SCDHEC makes no warranty, representation or guarantee as to the content, sequence, accuracy, timeliness or completeness of any of the database information provided herein.

Government Publication Date: Jun 18, 2013

Tribal

No Tribal additional environmental record sources available for this State.

County

No County additional environmental record sources available for this State.

Definitions

Database Descriptions: This section provides a detailed explanation for each database including: source, information available, time coverage, and acronyms used. They are listed in alphabetic order.

Detail Report: This is the section of the report which provides the most detail for each individual record. Records are summarized by location, starting with the project property followed by records in closest proximity.

Distance: The distance value is the distance between plotted points, not necessarily the distance between the sites' boundaries. All values are an approximation.

Direction: The direction value is the compass direction of the site in respect to the project property and/or center point of the report.

Elevation: The elevation value is taken from the location at which the records for the site address have been plotted. All values are an approximation. Source: Google Elevation API.

Executive Summary: This portion of the report is divided into 3 sections:

'Report Summary'- Displays a chart indicating how many records fall on the project property and, within the report search radii.

'Site Report Summary'-Project Property'- This section lists all the records which fall on the project property. For more details, see the 'Detail Report' section.

'Site Report Summary-Surrounding Properties'- This section summarizes all records on adjacent properties, listing them in order of proximity from the project property. For more details, see the 'Detail Report' section.

Map Key: The map key number is assigned according to closest proximity from the project property. Map Key numbers always start at #1. The project property will always have a map key of '1' if records are available. If there is a number in brackets beside the main number, this will indicate the number of records on that specific property. If there is no number in brackets, there is only one record for that property.

The symbol and colour used indicates 'elevation': the red inverted triangle will dictate 'ERIS Sites with Lower Elevation', the yellow triangle will dictate 'ERIS Sites with Higher Elevation' and the orange square will dictate 'ERIS Sites with Same Elevation.'

Unplottables: These are records that could not be mapped due to various reasons, including limited geographic information. These records may or may not be in your study area, and are included as reference.



Property Information

Order Number:	24060301021p
Date Completed:	June 3, 2024
Project Number:	24-452279.1
Project Property:	Appian Way Apartments 8465 Patriot Blvd NORTH CHARLESTON SC 29420
Coordinates:	
Latitude:	32.9209551
Longitude:	-80.1079668
UTM Northing:	3642852.89294 Meters
UTM Easting:	583306.782272 Meters
UTM Zone:	UTM Zone 17S
Elevation:	29.03 ft
Slope Direction:	NNW

Topographic Information.....	2
Hydrologic Information.....	4
Geologic Information.....	9
Soil Information.....	11
Wells and Additional Sources.....	19
Summary.....	20
Detail Report.....	22
Radon Information.....	29
Appendix.....	30
Liability Notice.....	32

The ERIS **Physical Setting Report - PSR** provides comprehensive information about the physical setting around a site and includes a complete overview of topography and surface topology, in addition to hydrologic, geologic and soil characteristics. The location and detailed attributes of oil and gas wells, water wells, public water systems and radon are also included for review.

The compilation of both physical characteristics of a site and additional attribute data is useful in assessing the impact of migration of contaminants and subsequent impact on soils and groundwater.

Disclaimer

This Report does not provide a full environmental evaluation for the site or adjacent properties. Please see the terms and disclaimer at the end of the Report for greater detail.

Topographic Information

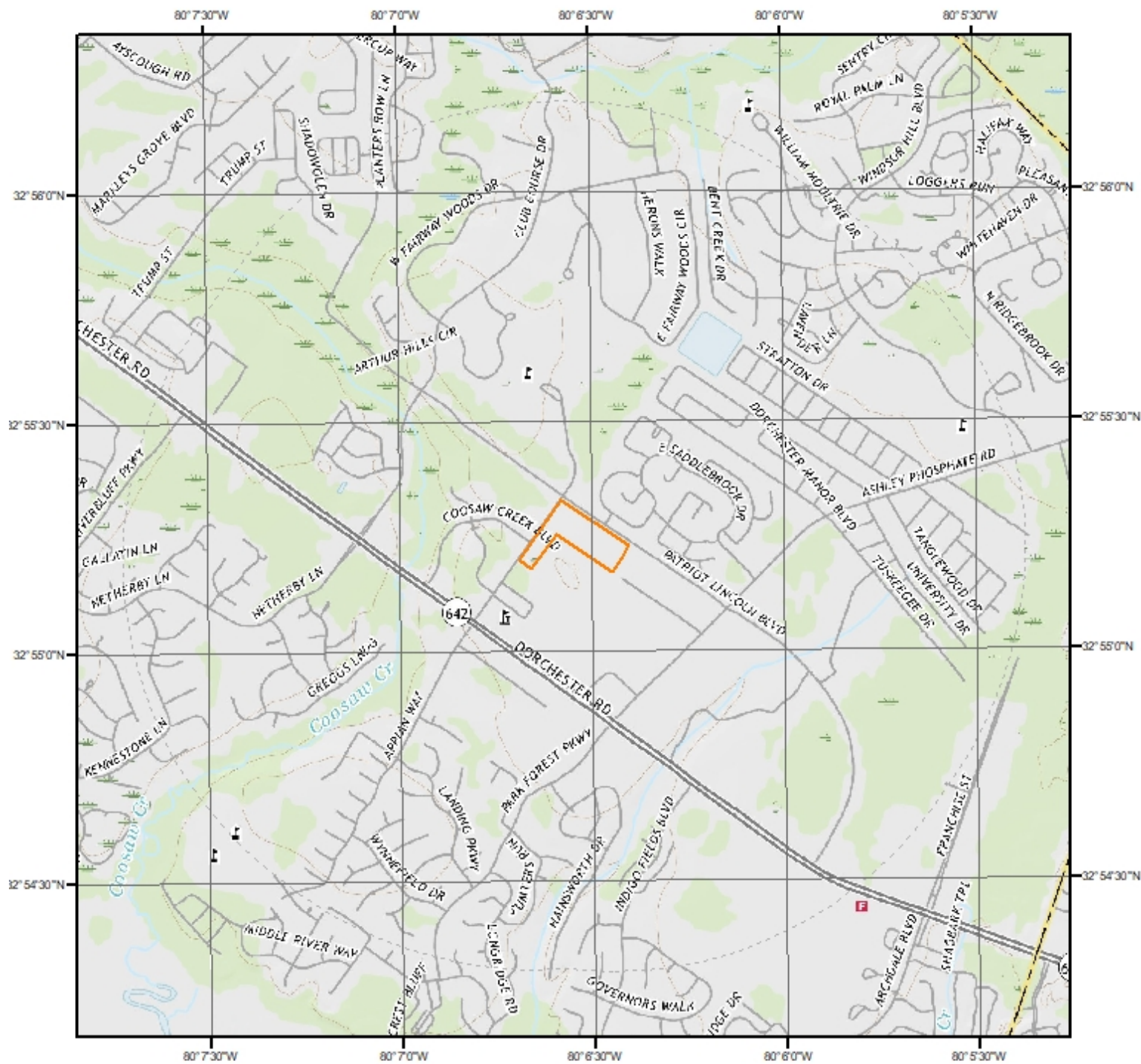

Current USGS Topo (2020)

0 0.2 0.4 0.8 Miles



Quadrangle(s): Stallville, SC; Ladson, SC

Source: USGS 7.5 Minute Topographic Map



Topographic Information

The previous topographic map(s) are created by seamlessly merging and cutting current USGS topographic data. Below are shaded relief map(s), derived from USGS elevation data to show surrounding topography in further detail.

Topographic information at project property:

Elevation: 29.03 ft
Slope Direction: NNW

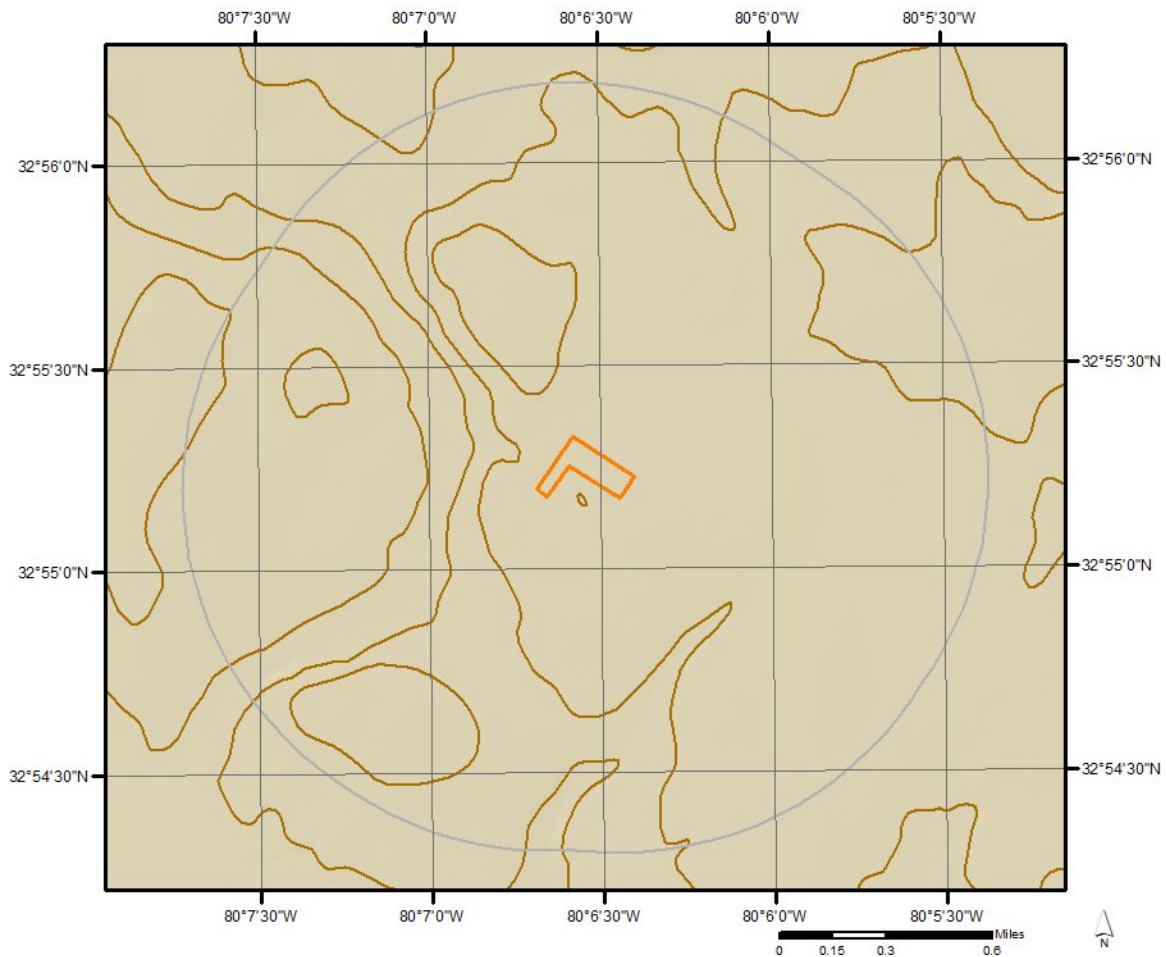

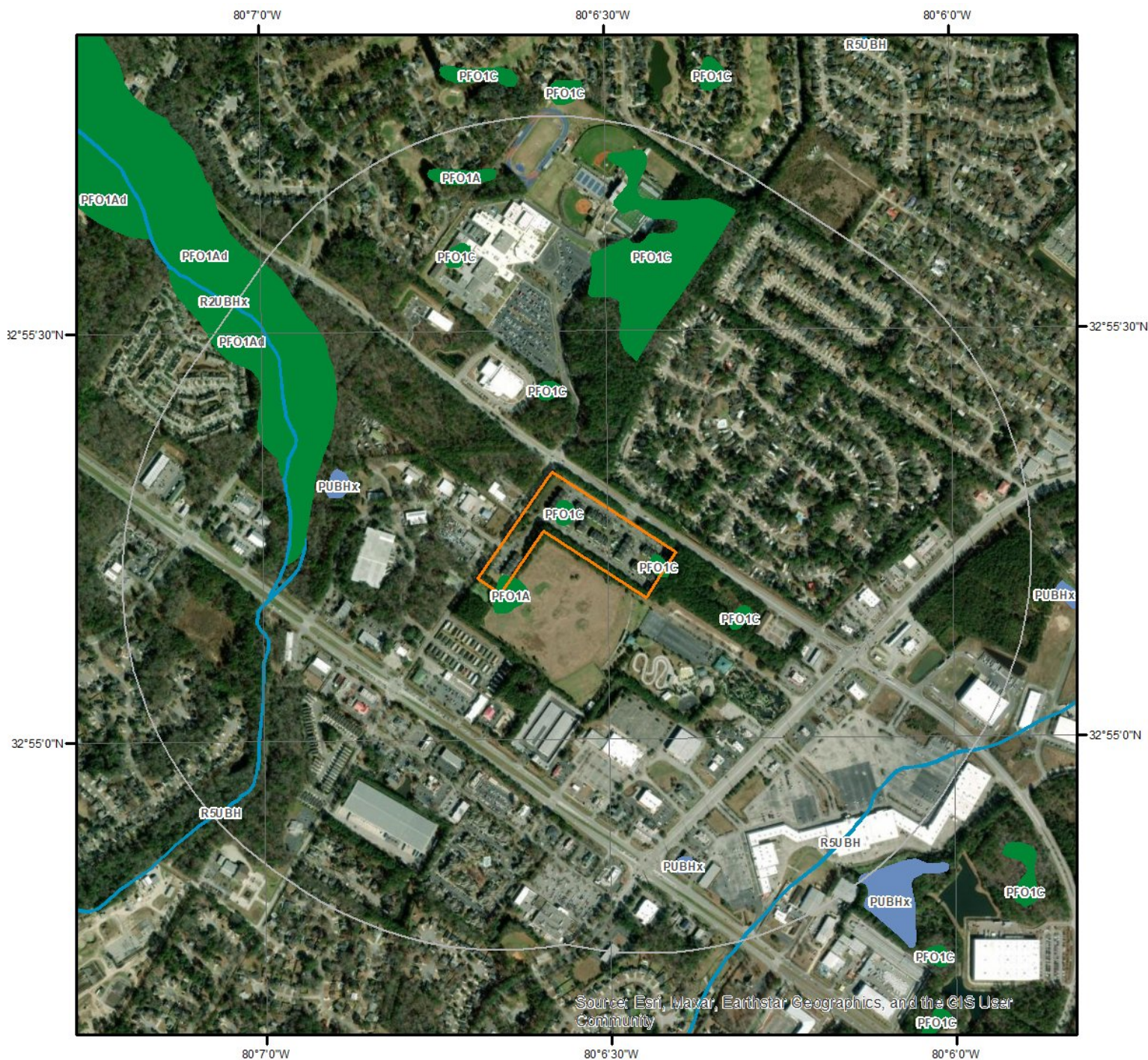

Hydrologic Information



Wetland

This map shows wetland existence using data from US Fish & Wildlife. Data coverage is shown to the right. Gray indicates no data available in the area.

- | | |
|---|---|
|  Estuarine and Marine Deepwater |  Freshwater Pond |
|  Estuarine and Marine Wetland |  Lake |
|  Freshwater Emergent Wetland |  Other |
|  Freshwater Forested/Shrub Wetland |  Riverine |

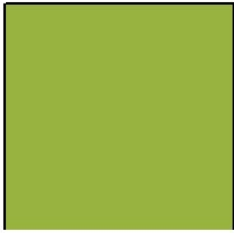
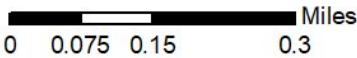

Hydrologic Information



Flood Hazard Zones

This map shows FEMA flood hazard zones based on FEMA's National Flood Hazard Layer. FIRM Panels are overlaid. An absent FIRM panel represents no data available.

- 1% Annual Chance Flood Hazard
- Regulatory Floodway
- Special Floodway
- Area of Undetermined Flood Hazard

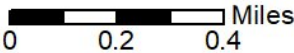

- 0.2% Annual Chance Flood Hazard
- Future Conditions 1% Annual Chance Flood Hazard
- Area with Reduced Risk Due to Levee
- Area with Risk Due to Levee
- Open Water

Quadrangle(s): Stallville, SC; Ladson, SC



Hydrologic Information

The Wetland Type map shows wetland existence overlaid on an aerial imagery. The Flood Hazard Zones map shows FEMA flood hazard zones overlaid on an aerial imagery. Relevant FIRM panels and detailed zone information is provided below. For detailed Zone descriptions please click the link: <https://floodadvocate.com/fema-zone-definitions>

Available FIRM Panels in area:

45035C0438E(effective:2017-07-18) 45035C0417E(effective:2017-07-18)
45035C0436E(effective:2017-07-18) 45035C0437E(effective:2017-07-18)
45019C0288K(effective:2021-01-29) 45019C0290K(effective:2021-01-29)
45019C0270K(effective:2021-01-29)

Flood Zone AE-01

Zone: AE
Zone subtype:

Flood Zone AE-11

Zone: AE
Zone subtype: FLOODWAY

Flood Zone ANI

Zone: AREA NOT INCLUDED
Zone subtype:

Flood Zone X-01

Zone: X
Zone subtype: 0.2 PCT ANNUAL CHANCE FLOOD HAZARD

Flood Zone X-12

Zone: X
Zone subtype: AREA OF MINIMAL FLOOD HAZARD

FEMA Flood Zone Definitions

Special Flood Hazard Areas – High Risk

Special Flood Hazard Areas represent the area subject to inundation by 1-percent-annual chance flood. Structures located within the SFHA have a 26-percent chance of flooding during the life of a standard 30-year mortgage. Federal floodplain management regulations and mandatory flood insurance purchase requirements apply in these zones.

ZONE	DESCRIPTION
A	Areas subject to inundation by the 1-percent-annual-chance flood event. Because detailed hydraulic analyses have not been performed, no Base Flood Elevations (BFEs) or flood depths are shown.
AE, A1-A30	Areas subject to inundation by the 1-percent-annual-chance flood event determined by detailed methods. BFEs are shown within these zones. (Zone AE is used on new and revised maps in place of Zones A1–A30.)
AH	Areas subject to inundation by 1-percent-annual-chance shallow flooding (usually areas of ponding) where average depths are 1–3 feet. BFEs derived from detailed hydraulic analyses are shown in this zone.
AO	Areas subject to inundation by 1-percent-annual-chance shallow flooding (usually sheet flow on sloping terrain) where average depths are 1–3 feet. Average flood depths derived from detailed hydraulic analyses are shown within this zone.
AR	Areas that result from the decertification of a previously accredited flood protection system that is determined to be in the process of being restored to provide base flood protection.
A99	Areas subject to inundation by the 1-percent-annual-chance flood event, but which will ultimately be protected upon completion of an under-construction Federal flood protection system. These are areas of special flood hazard where enough progress has been made on the construction of a protection system, such as dikes, dams, and levees, to consider it complete for insurance rating purposes. Zone A99 may be used only when the flood protection system has reached specified statutory progress toward completion. No BFEs or flood depths are shown.

Coastal High Hazard Areas – High Risk

Coastal High Hazard Areas (CHHA) represent the area subject to inundation by 1-percent-annual chance flood, extending from offshore to the inland limit of a primary front al dune along an open coast and any other area subject to high velocity wave action from storms or seismic sources. Structures located within the CHHA have a 26-percent chance of flooding during the life of a standard 30-year mortgage. Federal floodplain management regulations and mandatory purchase requirements apply in these zones.

ZONE	DESCRIPTION
V	Areas along coasts subject to inundation by the 1-percent-annual-chance flood event with additional hazards associated with storm-induced waves. Because detailed coastal analyses have not been performed, no BFEs or flood depths are shown.
VE, V1-V30	Areas along coasts subject to inundation by the 1-percent-annual-chance flood event with additional hazards due to storm-induced velocity wave action. BFEs derived from detailed hydraulic coastal analyses are shown within these zones. (Zone VE is used on new and revised maps in place of Zones V1–V30.)

Hydrologic Information

Moderate and Minimal Risk Areas

Areas of moderate or minimal hazard are studied based upon the principal source of flood in the area. However, buildings in these zones could be flooded by severe, concentrated rainfall coupled with inadequate local drainage systems. Local stormwater drainage systems are not normally considered in a community's flood insurance study. The failure of a local drainage system can create areas of high flood risk within these zones. Flood insurance is available in participating communities, but is not required by regulation in these zones. Nearly 25-percent of all flood claims filed are for structures located within these zones.

ZONE	DESCRIPTION
B, X (shaded)	Moderate risk areas within the 0.2-percent-annual-chance floodplain, areas of 1-percent-annual-chance flooding where average depths are less than 1 foot, areas of 1-percent-annual-chance flooding where the contributing drainage area is less than 1 square mile, and areas protected from the 1-percent-annual-chance flood by a levee. No BFEs or base flood depths are shown within these zones. (Zone X (shaded) is used on new and revised maps in place of Zone B.)
C, X (unshaded)	Minimal risk areas outside the 1-percent and .2-percent-annual-chance floodplains. No BFEs or base flood depths are shown within these zones. (Zone X (unshaded) is used on new and revised maps in place of Zone C.)

Undetermined Risk Areas

ZONE	DESCRIPTION
D	Unstudied areas where flood hazards are undetermined, but flooding is possible. No mandatory flood insurance purchase requirements apply, but coverage is available in participating communities.

Geologic Information

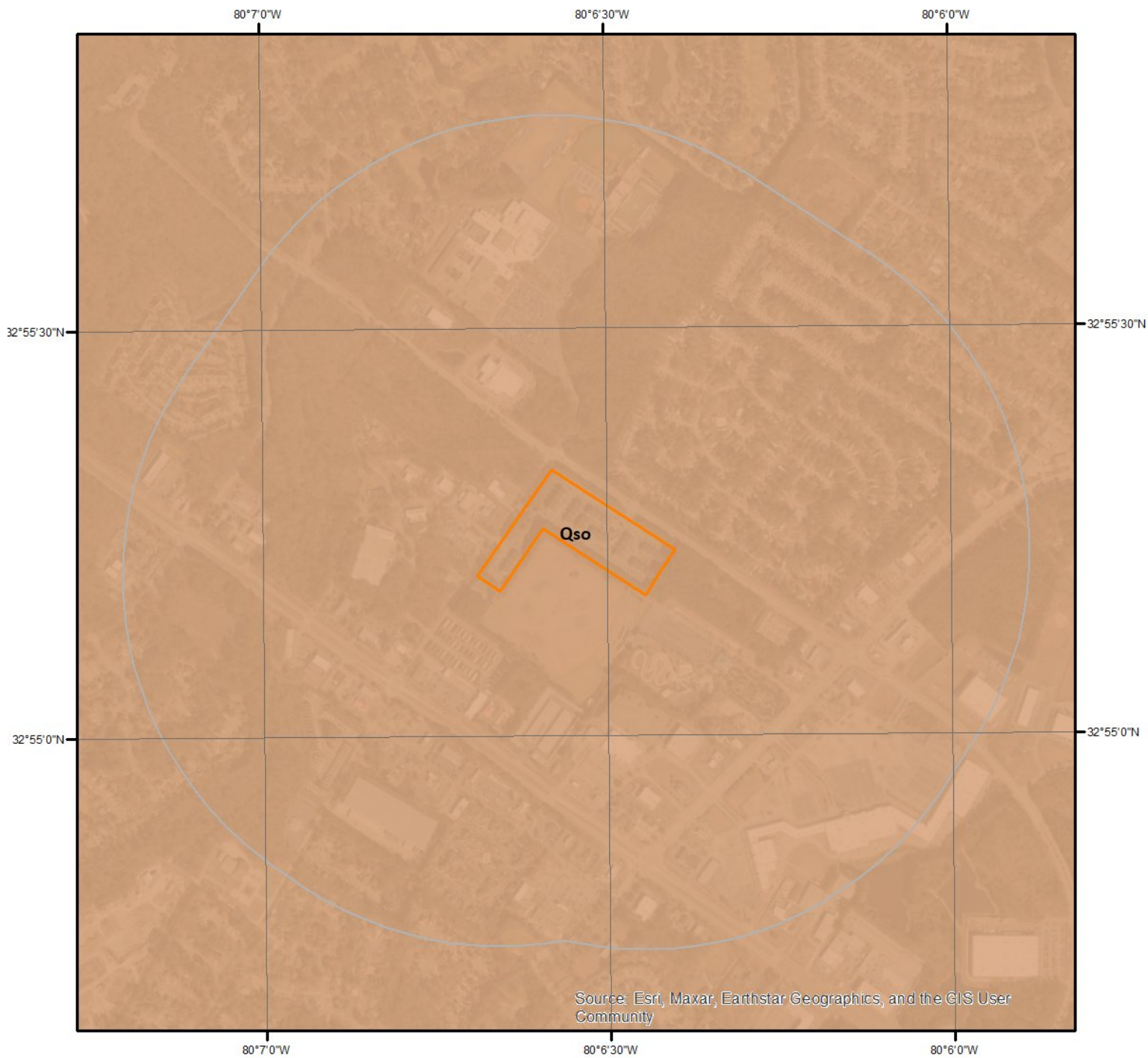

Geologic Units

This maps shows geologic units in the area. Please refer to the report for detailed descriptions.

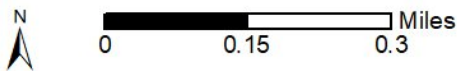

Geologic Information

The previous page shows USGS geology information. Detailed information about each unit is provided below.

Geologic Unit Qso

Unit Name:	Socastee Formation
Unit Age:	Pleistocene
Primary Rock Type:	Sand
Secondary Rock Type:	Clay
Unit Description:	Low coastal formation in Carolinas like Penholoway but younger and lower in altitude.

Soil Information

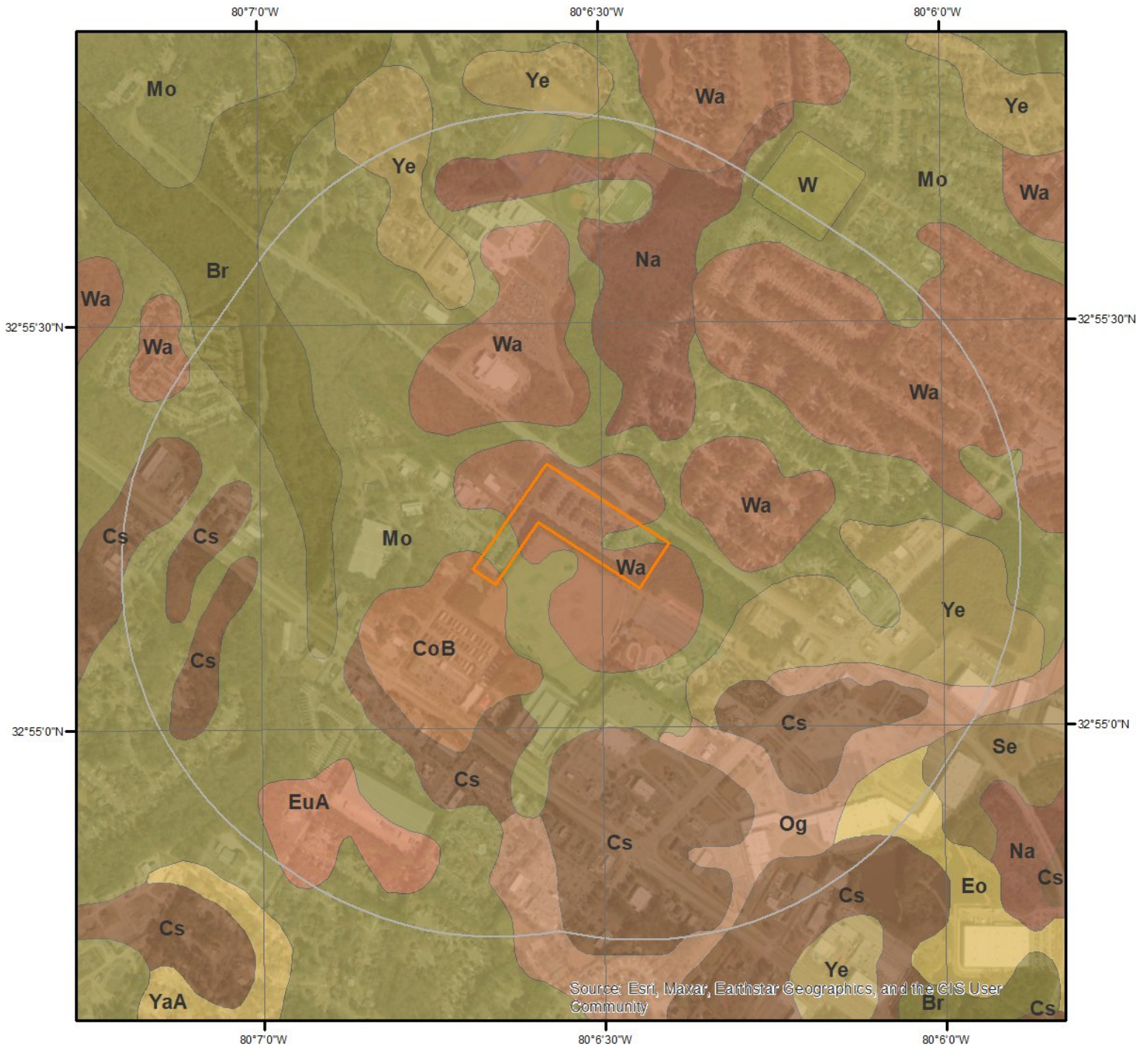

SSURGO Soils

This maps shows SSURGO soil units around the target property. Please refer to the report for detailed soil descriptions.

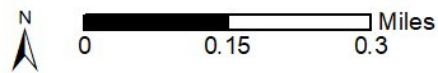

Soil Information

The previous page shows a soil map using SSURGO data from USDA Natural Resources Conservation Service. Detailed information about each unit is provided below.

Map Unit Br (5.2%)

Map Unit Name:	Brookman clay loam, frequently flooded
Bedrock Depth - Min:	null
Watertable Depth - Annual Min:	15cm
Drainage Class - Dominant:	Very poorly drained
Hydrologic Group - Dominant:	B/D - These soils have moderately low runoff potential when drained and high runoff potential when undrained.

Major components are printed below

Brookman(95%)	
horizon A(0cm to 20cm)	Clay loam
horizon Btg(20cm to 145cm)	Clay
horizon BCg(145cm to 193cm)	Sandy clay loam
horizon Cg(193cm to 203cm)	Loamy sand

Component Description:

Minor map unit components are excluded from this report.

Map Unit: Br - Brookman clay loam, frequently flooded

Component: Brookman (95%)

The Brookman component makes up 95 percent of the map unit. Slopes are 0 to 2 percent. This component is on marine terraces, coastal plains. The parent material consists of clayey fluviomarine deposits. Depth to a root restrictive layer is greater than 60 inches. The natural drainage class is very poorly drained. Water movement in the most restrictive layer is moderately low. Available water to a depth of 60 inches (or restricted depth) is high. Shrink-swell potential is moderate. This soil is frequently flooded. It is not ponded. A seasonal zone of water saturation is at 6 inches during January, February, March, April, May, November, December. Organic matter content in the surface horizon is about 4 percent. Nonirrigated land capability classification is 6w. This soil meets hydric criteria.

Component: Osier (2%)

Generated brief soil descriptions are created for major soil components. The Osier soil is a minor component.

Map Unit CoB (0.65%)

Map Unit Name:	Chisolm fine sand, 0 to 6 percent slopes
Bedrock Depth - Min:	null
Watertable Depth - Annual Min:	122cm
Drainage Class - Dominant:	Well drained
Hydrologic Group - Dominant:	B - Soils in this group have moderately low runoff potential when thoroughly wet. Water transmission through the soil is unimpeded.

Major components are printed below

Chisolm(95%)	
horizon A(0cm to 25cm)	Fine sand
horizon E(25cm to 76cm)	Fine sand
horizon Bt(76cm to 147cm)	Sandy clay loam
horizon BC(147cm to 203cm)	Fine sandy loam

Component Description:

Minor map unit components are excluded from this report.

Map Unit: CoB - Chisolm fine sand, 0 to 6 percent slopes

Soil Information

Component: Chisolm (95%)

The Chisolm component makes up 95 percent of the map unit. Slopes are 0 to 6 percent. This component is on marine terraces, coastal plains. The parent material consists of loamy marine deposits. Depth to a root restrictive layer is greater than 60 inches. The natural drainage class is well drained. Water movement in the most restrictive layer is moderately high. Available water to a depth of 60 inches (or restricted depth) is low. Shrink-swell potential is low. This soil is not flooded. It is not ponded. A seasonal zone of water saturation is at 48 inches during January, February, March. Organic matter content in the surface horizon is about 1 percent. Nonirrigated land capability classification is 2s. This soil does not meet hydric criteria.

Component: Ogeechee (2%)

Generated brief soil descriptions are created for major soil components. The Ogeechee soil is a minor component.

Map Unit Cs (3.79%)

Map Unit Name:	Coosaw loamy fine sand
Bedrock Depth - Min:	null
Watertable Depth - Annual Min:	76cm
Drainage Class - Dominant:	Moderately well drained
Hydrologic Group - Dominant:	A - Soils in this group have low runoff potential when thoroughly wet. Water is transmitted freely through the soil.

Major components are printed below

Coosaw(95%)

horizon Ap(0cm to 18cm)	Loamy fine sand
horizon E(18cm to 66cm)	Loamy fine sand
horizon Bt(66cm to 142cm)	Sandy clay loam
horizon BCg(142cm to 198cm)	Sandy clay loam

Component Description:

Minor map unit components are excluded from this report.

Map Unit: Cs - Coosaw loamy fine sand

Component: Coosaw (95%)

The Coosaw component makes up 95 percent of the map unit. Slopes are 0 to 2 percent. This component is on marine terraces, coastal plains. The parent material consists of loamy marine deposits. Depth to a root restrictive layer is greater than 60 inches. The natural drainage class is moderately well drained. Water movement in the most restrictive layer is moderately high. Available water to a depth of 60 inches (or restricted depth) is moderate. Shrink-swell potential is low. This soil is not flooded. It is not ponded. A seasonal zone of water saturation is at 30 inches during January, February, March, December. Organic matter content in the surface horizon is about 1 percent. This component is in the R153AY001GA Loamy Rise, Moderately Wet ecological site. Nonirrigated land capability classification is 3w. This soil does not meet hydric criteria.

Component: Ogeechee (2%)

Generated brief soil descriptions are created for major soil components. The Ogeechee soil is a minor component.

Map Unit Eo (2.58%)

Map Unit Name:	Ellore loamy fine sand, occasionally flooded
Bedrock Depth - Min:	null
Watertable Depth - Annual Min:	15cm
Drainage Class - Dominant:	Poorly drained
Hydrologic Group - Dominant:	A/D - These soils have low runoff potential when drained and high runoff potential when undrained.

Major components are printed below

Ellore(90%)

horizon A(0cm to 51cm)	Loamy fine sand
horizon Eg(51cm to 58cm)	Fine sand
horizon Btg(58cm to 183cm)	Sandy clay loam

Soil Information

horizon Cg(183cm to 203cm)

Loamy sand

Component Description:

Minor map unit components are excluded from this report.

Map Unit: Eo - Ellore loamy fine sand, occasionally flooded

Component: Ellore (90%)

The Ellore component makes up 90 percent of the map unit. Slopes are 0 to 2 percent. This component is on flood plains, coastal plains. The parent material consists of loamy marine deposits. Depth to a root restrictive layer is greater than 60 inches. The natural drainage class is poorly drained. Water movement in the most restrictive layer is high. Available water to a depth of 60 inches (or restricted depth) is moderate. Shrink-swell potential is low. This soil is occasionally flooded. It is not ponded. A seasonal zone of water saturation is at 6 inches during January, February, March, April, November, December. Organic matter content in the surface horizon is about 2 percent. Nonirrigated land capability classification is 6w. This soil meets hydric criteria.

Component: Rutlege (2%)

Generated brief soil descriptions are created for major soil components. The Rutlege soil is a minor component.

Map Unit EuA (0.41%)

Map Unit Name: Eulonia fine sandy loam, 0 to 2 percent slopes

Bedrock Depth - Min: null

Watertable Depth - Annual Min: 77cm

Drainage Class - Dominant: Moderately well drained

Hydrologic Group - Dominant: C - Soils in this group have moderately high runoff potential when thoroughly wet. Water transmission through the soil is somewhat restricted.

Major components are printed below

Eulonia(90%)

horizon A(0cm to 10cm) Fine sandy loam

horizon E(10cm to 28cm) Fine sandy loam

horizon Bt(28cm to 68cm) Sandy clay

horizon BC(68cm to 124cm) Sandy clay loam

Component Description:

Minor map unit components are excluded from this report.

Map Unit: EuA - Eulonia fine sandy loam, 0 to 2 percent slopes

Component: Eulonia (90%)

The Eulonia component makes up 90 percent of the map unit. Slopes are 0 to 2 percent. This component is on marine terraces, coastal plains. The parent material consists of clayey marine deposits. Depth to a root restrictive layer is greater than 60 inches. The natural drainage class is moderately well drained. Water movement in the most restrictive layer is moderately high. Available water to a depth of 60 inches (or restricted depth) is moderate. Shrink-swell potential is low. This soil is not flooded. It is not ponded. A seasonal zone of water saturation is at 30 inches during January, February, March, April, May, December. Organic matter content in the surface horizon is about 1 percent. Nonirrigated land capability classification is 2w. This soil does not meet hydric criteria.

Component: Ogeechee (2%)

Generated brief soil descriptions are created for major soil components. The Ogeechee soil is a minor component.

Component: Mouzon (2%)

Generated brief soil descriptions are created for major soil components. The Mouzon soil is a minor component.

Map Unit Mo (75.06%)

Map Unit Name: Mouzon fine sandy loam, occasionally flooded

Bedrock Depth - Min: null

Watertable Depth - Annual Min: 15cm

Soil Information

Drainage Class - Dominant: Poorly drained
Hydrologic Group - Dominant: C/D - These soils have moderately high runoff potential when drained and high runoff potential when undrained.

Major components are printed below

Mouzon(96%)

horizon A(0cm to 13cm)	Fine sandy loam
horizon Eg(13cm to 20cm)	Fine sandy loam
horizon Btg(20cm to 155cm)	Sandy clay loam
horizon BCg(155cm to 173cm)	Sandy loam
horizon Cg(173cm to 203cm)	Sandy loam

Component Description:

Minor map unit components are excluded from this report.

Map Unit: Mo - Mouzon fine sandy loam, occasionally flooded

Component: Mouzon (96%)

The Mouzon component makes up 96 percent of the map unit. Slopes are 0 to 2 percent. This component is on flood plains, coastal plains. The parent material consists of loamy fluviomarine deposits. Depth to a root restrictive layer is greater than 60 inches. The natural drainage class is poorly drained. Water movement in the most restrictive layer is moderately low. Available water to a depth of 60 inches (or restricted depth) is moderate. Shrink-swell potential is low. This soil is occasionally flooded. It is not ponded. A seasonal zone of water saturation is at 6 inches during January, February, March, April, November, December. Organic matter content in the surface horizon is about 2 percent. Nonirrigated land capability classification is 6w. This soil meets hydric criteria.

Component: Brookman (2%)

Generated brief soil descriptions are created for major soil components. The Brookman soil is a minor component.

Map Unit Na (1.01%)

Map Unit Name:	Nakina fine sandy loam
Bedrock Depth - Min:	null
Watertable Depth - Annual Min:	15cm
Drainage Class - Dominant:	Very poorly drained
Hydrologic Group - Dominant:	A/D - These soils have low runoff potential when drained and high runoff potential when undrained.

Major components are printed below

Nakina(90%)

horizon A(0cm to 28cm)	Fine sandy loam
horizon Eg(28cm to 46cm)	Fine sandy loam
horizon Btg(46cm to 114cm)	Sandy clay loam
horizon Cg(114cm to 203cm)	Sandy clay loam

Component Description:

Minor map unit components are excluded from this report.

Map Unit: Na - Nakina fine sandy loam

Component: Nakina (90%)

The Nakina component makes up 90 percent of the map unit. Slopes are 0 to 2 percent. This component is on marine terraces, coastal plains. The parent material consists of loamy marine deposits. Depth to a root restrictive layer is greater than 60 inches. The natural drainage class is very poorly drained. Water movement in the most restrictive layer is moderately high. Available water to a depth of 60 inches (or restricted depth) is high. Shrink-swell potential is low. This soil is rarely flooded. It is not ponded. A seasonal zone of water saturation is at 6 inches during January, February, March, April, November, December. Organic matter content in the surface horizon is about 7 percent. Nonirrigated land capability classification is 6w. This soil meets hydric criteria.

Component: Mouzon (2%)

Generated brief soil descriptions are created for major soil components. The Mouzon soil is a minor component.

Soil Information

Component: Brookman (2%)

Generated brief soil descriptions are created for major soil components. The Brookman soil is a minor component.

Map Unit Og (3.7%)

Map Unit Name:	Ogeechee fine sandy loam
Bedrock Depth - Min:	null
Watertable Depth - Annual Min:	8cm
Drainage Class - Dominant:	Poorly drained
Hydrologic Group - Dominant:	B/D - These soils have moderately low runoff potential when drained and high runoff potential when undrained.

Major components are printed below

Ogeechee(100%)	
horizon A(0cm to 10cm)	Fine sandy loam
horizon Eg(10cm to 30cm)	Fine sandy loam
horizon Btg(30cm to 91cm)	Sandy clay loam
horizon BCg(91cm to 145cm)	Sandy loam
horizon Cg(145cm to 165cm)	Fine sand

Component Description:

Minor map unit components are excluded from this report.

Map Unit: Og - Ogeechee fine sandy loam

Component: Ogeechee (100%)

The Ogeechee component makes up 100 percent of the map unit. Slopes are 0 to 2 percent. This component is on marine terraces, coastal plains. The parent material consists of loamy marine deposits. Depth to a root restrictive layer is greater than 60 inches. The natural drainage class is poorly drained. Water movement in the most restrictive layer is moderately high. Available water to a depth of 60 inches (or restricted depth) is moderate. Shrink-swell potential is low. This soil is rarely flooded. It is not ponded. A seasonal zone of water saturation is at 3 inches during January, February, March, April, May, December. Organic matter content in the surface horizon is about 2 percent. Nonirrigated land capability classification is 3w. This soil meets hydric criteria.

Map Unit Se (0.47%)

Map Unit Name:	Seagate sand
Bedrock Depth - Min:	null
Watertable Depth - Annual Min:	61cm
Drainage Class - Dominant:	Somewhat poorly drained
Hydrologic Group - Dominant:	B - Soils in this group have moderately low runoff potential when thoroughly wet. Water transmission through the soil is unimpeded.

Major components are printed below

Seagate(90%)	
horizon A(0cm to 15cm)	Sand
horizon E(15cm to 36cm)	Sand
horizon Bh(36cm to 46cm)	Loamy sand
horizon E'(46cm to 81cm)	Fine sand
horizon Btg(81cm to 201cm)	Fine sandy loam

Component Description:

Minor map unit components are excluded from this report.

Map Unit: Se - Seagate sand

Component: Seagate (90%)

The Seagate component makes up 90 percent of the map unit. Slopes are 0 to 2 percent. This component is on stream terraces,

Soil Information

coastal plains. The parent material consists of loamy marine deposits. Depth to a root restrictive layer is greater than 60 inches. The natural drainage class is somewhat poorly drained. Water movement in the most restrictive layer is moderately high. Available water to a depth of 60 inches (or restricted depth) is moderate. Shrink-swell potential is low. This soil is not flooded. It is not ponded. A seasonal zone of water saturation is at 24 inches during January, February, March, April, November, December. Organic matter content in the surface horizon is about 1 percent. Nonirrigated land capability classification is 3w. This soil does not meet hydric criteria.

Component: Ellore (2%)

Generated brief soil descriptions are created for major soil components. The Ellore soil is a minor component.

Component: Pelham (2%)

Generated brief soil descriptions are created for major soil components. The Pelham soil is a minor component.

Component: Leon (2%)

Generated brief soil descriptions are created for major soil components. The Leon soil is a minor component.

Map Unit W (0.2%)

Map Unit Name: Water

No more attributes available for this map unit

Component Description:

Minor map unit components are excluded from this report.

Map Unit: W - Water

Component: Water (100%)

Generated brief soil descriptions are created for major soil components. The Water is a miscellaneous area.

Map Unit Wa (5.15%)

Map Unit Name: Wahee fine sandy loam

Bedrock Depth - Min: null

Watertable Depth - Annual Min: 31cm

Drainage Class - Dominant: Somewhat poorly drained

Hydrologic Group - Dominant: C/D - These soils have moderately high runoff potential when drained and high runoff potential when undrained.

Major components are printed below

Wahee(96%)

horizon A(0cm to 15cm) Fine sandy loam

horizon E(15cm to 25cm) Fine sandy loam

horizon Bt(25cm to 114cm) Clay

horizon BCg(114cm to 165cm) Sandy clay loam

horizon Cg(165cm to 203cm) Clay

Component Description:

Minor map unit components are excluded from this report.

Map Unit: Wa - Wahee fine sandy loam

Component: Wahee (96%)

The Wahee component makes up 96 percent of the map unit. Slopes are 0 to 2 percent. This component is on marine terraces, coastal plains. The parent material consists of loamy marine deposits. Depth to a root restrictive layer is greater than 60 inches. The natural drainage class is somewhat poorly drained. Water movement in the most restrictive layer is moderately low. Available water to a depth of 60 inches (or restricted depth) is high. Shrink-swell potential is moderate. This soil is not flooded. It is not ponded. A seasonal zone of water saturation is at 12 inches during January, February, March, December. Organic matter content in the surface horizon is about 3 percent. Nonirrigated land capability classification is 2w. This soil does not meet hydric criteria.

Soil Information

Component: Mouzon (2%)

Generated brief soil descriptions are created for major soil components. The Mouzon soil is a minor component.

Component: Brookman (2%)

Generated brief soil descriptions are created for major soil components. The Brookman soil is a minor component.

Map Unit Ye (1.78%)

Map Unit Name:	Yemassee fine sandy loam
Bedrock Depth - Min:	null
Watertable Depth - Annual Min:	38cm
Drainage Class - Dominant:	Somewhat poorly drained
Hydrologic Group - Dominant:	B/D - These soils have moderately low runoff potential when drained and high runoff potential when undrained.

Major components are printed below

Yemassee(94%)	
horizon A(0cm to 15cm)	Fine sandy loam
horizon E(15cm to 38cm)	Fine sandy loam
horizon Btg(38cm to 122cm)	Sandy clay loam
horizon BCg(122cm to 203cm)	Sandy clay loam

Component Description:

Minor map unit components are excluded from this report.

Map Unit: Ye - Yemassee fine sandy loam

Component: Yemassee (94%)

The Yemassee component makes up 94 percent of the map unit. Slopes are 0 to 2 percent. This component is on marine terraces, coastal plains. The parent material consists of loamy marine deposits. Depth to a root restrictive layer is greater than 60 inches. The natural drainage class is somewhat poorly drained. Water movement in the most restrictive layer is moderately high. Available water to a depth of 60 inches (or restricted depth) is moderate. Shrink-swell potential is low. This soil is not flooded. It is not ponded. A seasonal zone of water saturation is at 15 inches during January, February, March, December. Organic matter content in the surface horizon is about 2 percent. Nonirrigated land capability classification is 2w. This soil does not meet hydric criteria.

Component: Ogeechee (2%)

Generated brief soil descriptions are created for major soil components. The Ogeechee soil is a minor component.

Component: Ellore (2%)

Generated brief soil descriptions are created for major soil components. The Ellore soil is a minor component.

Wells and Additional Sources

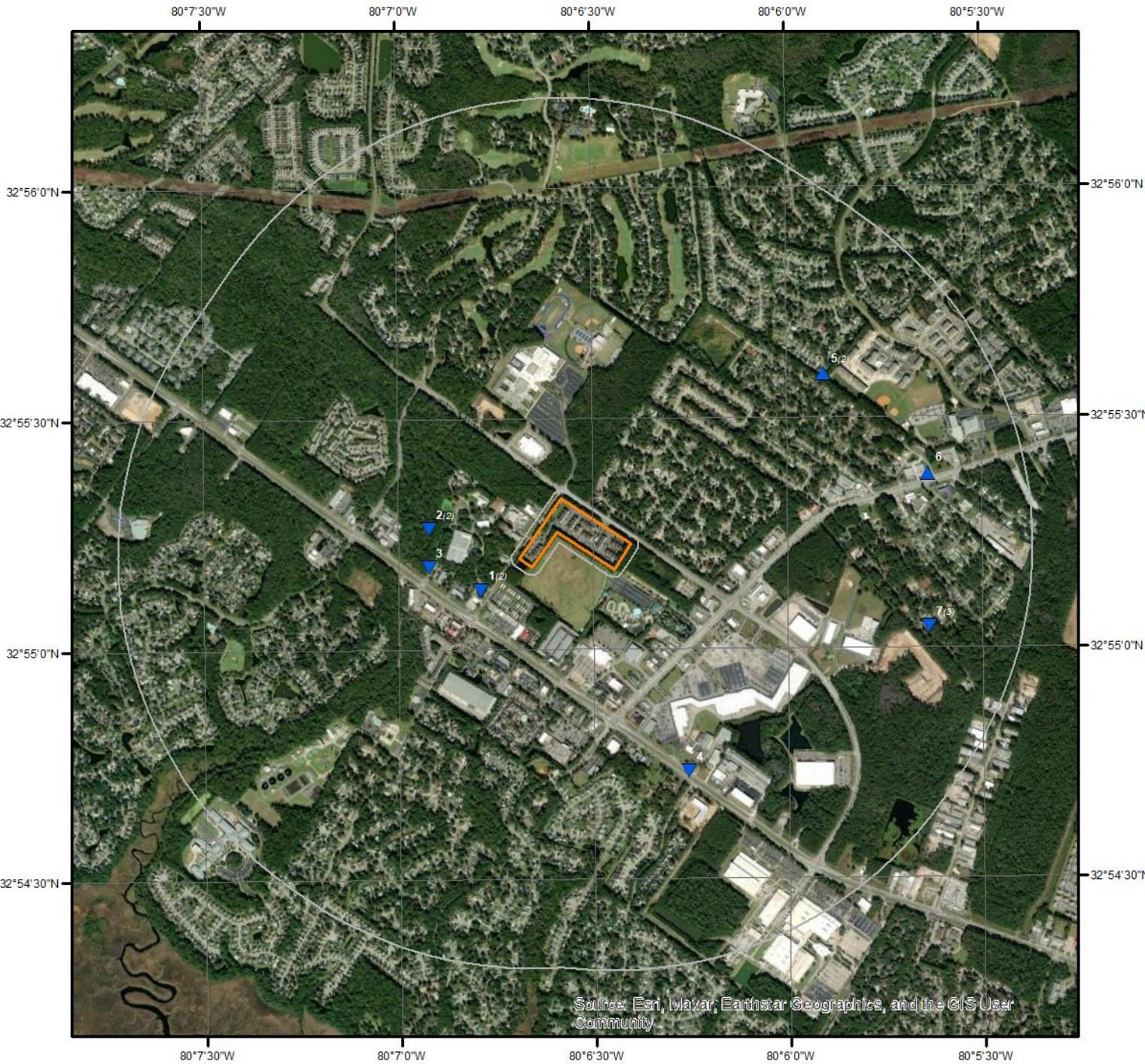

Wells & Additional Sources



- | | |
|--------------------------------|------------------------------------|
| ▲ Sites with Higher Elevation | ▲ OGW Sites with Higher Elevation |
| ■ Sites with Same Elevation | ■ OGW Sites with Same Elevation |
| ▼ Sites with Lower Elevation | ▼ OGW Sites with Lower Elevation |
| ○ Sites with Unknown Elevation | ● OGW Sites with Unknown Elevation |



Wells and Additional Sources Summary

Federal Sources

Public Water Systems Violations and Enforcement Data

Map Key	ID	Distance (ft)	Direction
No records found			

Safe Drinking Water Information System (SDWIS)

Map Key	PWS ID	Distance (ft)	Direction
4	SC1070682	2837.21	SSE

USGS National Water Information System

Map Key	Site No	Distance (ft)	Direction
1	USGS-325507080064809	657.34	WSW
2	USGS-325515080065609	1243.91	W
5	USGS-325535080055509	3381.61	ENE
6	USGS-325522080053900	4018.18	E
7	USGS-325502080053909	4069.35	ESE

State Sources

Coastal Plain Well Records

Map Key	Well ID	Distance (ft)	Direction
1	DOR-315	657.34	WSW
2	DOR-278	1243.91	W
3	DOR-111	1191.20	WSW
5	DOR-110	3381.61	ENE
7	DOR-109	4069.35	ESE
7	DOR-108	4069.35	ESE

Oil and Gas Wells

Map Key	ID	Distance (ft)	Direction
No records found			

Public Water Supply Wells

Map Key	ID	Distance (ft)	Direction
No records found			

Underground Injection Control Wells

Map Key	ID	Distance (ft)	Direction
No records found			

Wells and Additional Sources Summary

Water Wells

Map Key	ID	Distance (ft)	Direction
---------	----	---------------	-----------

No records found

Wells and Additional Sources Detail Report

Safe Drinking Water Information System (SDWIS)

Map Key	Direction	Distance (mi)	Distance (ft)	Elevation (ft)	DB
4	SSE	0.54	2,837.21	23.25	SDWIS

PWS ID: SC1070682
PWS Type Code: TNCWS
PSW Type: Transient non-community system
Primary Source Code: GW
Primary Source: Ground water
Pws Activity Code: I
Activity: Inactive
PWS Deactivation Dt: 01/01/1994
Phone No: 803-873-3592
Phone Ext No:
Admin Name: CAMP GREGG
Alt Phone No:
Email Addr:
Fax No:
Cds ID:
Population Served Count: 0
Epa Region Desc: Region 4
Epa Region: 04
First Reported Date: 02/10/1979
Gw or Sw: Groundwater
Is Grant Eligible Ind: No
Outstanding Performer:
Is School or Daycare Ind: No
Is Wholesaler Ind: No
Lt2 Schedule Cat:
Last Reported Date: 07/22/1995
Org Name:
Outstanding Perform
Begin Date:
Owner Type: Private
Pop Cat 11: <=100
Pop Cat 2: <10,000
Pop Cat 3: <=3300
Pop Cat 4: <10K
Pop Cat 5: <=500
Primacy Agency: South Carolina
Primacy Agency Code: SC
Season Begin Date: 01-01
Season End Date: 12-31
Service Connections Count: 0
Submission Yr Qtr: 2023Q3

Wells and Additional Sources Detail Report

Primacy Type: State
Dbpr Schedule Category:
Submission Status: Reported and accepted
Reduced Monitoring
Begin:
Reduced Monitoring End
Date:
Reduced Rtr Monitoring:
Seasonal Startup System:
Source Protection Begin
Date:
City Served:
County Served: Edgefield

USGS National Water Information System

Map Key	Direction	Distance (mi)	Distance (ft)	Elevation (ft)	DB
1	WSW	0.12	657.34	28.85	FED USGS

Site No: USGS-325507080064809
Site Type: Well
Formation Type:
Date Drilled:
Well Depth: 360
Well Depth Unit: ft
Well Hole Depth:
Well Hole Depth Unit:
Reporting Agency: USGS South Carolina Water Science Center
Station Name: DOR- 315
Latitude: 32.91878449000000
Longitude: -80.1131472000000

Map Key	Direction	Distance (mi)	Distance (ft)	Elevation (ft)	DB
2	W	0.24	1,243.91	7.29	FED USGS

Site No: USGS-325515080065609
Site Type: Well
Formation Type:
Date Drilled:
Well Depth: 422
Well Depth Unit: ft
Well Hole Depth: 600
Well Hole Depth Unit: ft
Reporting Agency: USGS South Carolina Water Science Center
Station Name: DOR- 278
Latitude: 32.92100665000000
Longitude: -80.1153694000000

Map Key	Direction	Distance (mi)	Distance (ft)	Elevation (ft)	DB
---------	-----------	---------------	---------------	----------------	----

Wells and Additional Sources Detail Report

5 ENE 0.64 3,381.61 29.90 FED USGS

Site No: USGS-325535080055509
 Site Type: Well
 Formation Type:
 Date Drilled:
 Well Depth: 355
 Well Depth Unit: ft
 Well Hole Depth:
 Well Hole Depth Unit:
 Reporting Agency: USGS South Carolina Water Science Center
 Station Name: DOR- 110
 Latitude: 32.92656218000000
 Longitude: -80.0984242000000

Map Key	Direction	Distance (mi)	Distance (ft)	Elevation (ft)	DB
6	E	0.76	4,018.18	29.62	FED USGS

Site No: USGS-325522080053900
 Site Type: Well
 Formation Type: Santee Limestone
 Date Drilled:
 Well Depth: 372
 Well Depth Unit: ft
 Well Hole Depth: 372
 Well Hole Depth Unit: ft
 Reporting Agency: USGS South Carolina Water Science Center
 Station Name: DOR- 109
 Latitude: 32.92295118000000
 Longitude: -80.0939796000000

Map Key	Direction	Distance (mi)	Distance (ft)	Elevation (ft)	DB
7	ESE	0.77	4,069.35	28.52	FED USGS

Site No: USGS-325502080053909
 Site Type: Well
 Formation Type:
 Date Drilled: 196306
 Well Depth: 375
 Well Depth Unit: ft
 Well Hole Depth:
 Well Hole Depth Unit:
 Reporting Agency: USGS South Carolina Water Science Center
 Station Name: DOR- 108
 Latitude: 32.91739575000000

Wells and Additional Sources Detail Report

Longitude: -80.0939798000000

Coastal Plain Well Records

Map Key	Direction	Distance (mi)	Distance (ft)	Elevation (ft)	DB
1	WSW	0.12	657.34	28.85	WATER WELLS

Well ID:	DOR-315	Owner Well ID:	
SCGR ID:	20BB-v3	WI Yr:	1992
Co No:		Driller:	Sanders
Use:		Drill Yr:	1992
WI Ft:	60	Drill Mo:	6
Depth D:		Topo:	Ladson
Depth C:	360	Elev:	30
WI:		Location:	
WI Q:		Yield:	75
Diam 1:	4	Yield Yr:	1992
Diam 2:		D Logs:	Yes - log in DNR files
OH Cas:		D Logs Text:	Yes
Screen T:	119	P Test:	No
Screen B:		P Test Text:	<Null>
SCGS Sampl:	no	County:	Dorchester
Object ID 1:	7380	Latitude:	32.9187815923
Well Use:	IRR	Longitude:	-80.1131453215
Chem:		X:	-80.11314241162982
G Logs:		Y:	32.91877519103059
Well Use Desc:			
Chem Desc:	no analysis		
G Logs Desc:			
Global ID:	00c61021-e313-4067-9ae0-d8929a893f23		
Remarks:			

Map Key	Direction	Distance (mi)	Distance (ft)	Elevation (ft)	DB
2	W	0.24	1,243.91	6.97	WATER WELLS

Well ID:	DOR-278	Owner Well ID:	
SCGR ID:	20BB-v2	WI Yr:	1992
Co No:		Driller:	Layne-Atlantic
Use:		Drill Yr:	1992
WI Ft:	48	Drill Mo:	5
Depth D:	600	Topo:	Ladson
Depth C:	422	Elev:	30
WI:		Location:	
WI Q:		Yield:	206
Diam 1:	8	Yield Yr:	1992
Diam 2:		D Logs:	Yes - log in DNR files
OH Cas:		D Logs Text:	Yes

Wells and Additional Sources Detail Report

Screen T:	332	P Test:	Yes - pumping test in DNR files
Screen B:	417	P Test Text:	Yes
SCGS Sampl:	no	County:	Dorchester
Object ID 1:	7362	Latitude:	32.9210015388
Well Use:	TEST	Longitude:	-80.1153753666
Chem:	C	X:	-80.11537245616152
G Logs:	E, G, T	Y:	32.920995138144455
Well Use Desc:			
Chem Desc:	complete analysis		
G Logs Desc:	electric log, natural gamma-ray log, temperature log		
Global ID:	aea04da2-673a-4972-b3f3-d9eb41aa7728		
Remarks:			

Map Key	Direction	Distance (mi)	Distance (ft)	Elevation (ft)	DB
3	WSW	0.23	1,191.20	10.27	WATER WELLS

Well ID:	DOR-111	Owner Well ID:	
SCGR ID:	20BB-v1	WI Yr:	1982
Co No:		Driller:	Sanders
Use:		Drill Yr:	
WI Ft:	31	Drill Mo:	
Depth D:		Topo:	Ladson
Depth C:	360	Elev:	11
WI:		Location:	
WI Q:		Yield:	
Diam 1:	4	Yield Yr:	1979
Diam 2:		D Logs:	No
OH Cas:	43	D Logs Text:	<Null>
Screen T:		P Test:	No
Screen B:		P Test Text:	<Null>
SCGS Sampl:	no	County:	Dorchester
Object ID 1:	7226	Latitude:	32.9196115686
Well Use:	PS	Longitude:	-80.1153753783
Chem:		X:	-80.11537246730435
G Logs:		Y:	32.91960516836437
Well Use Desc:			
Chem Desc:	no analysis		
G Logs Desc:			
Global ID:	2c90fd16-9ccc-4bf6-acad-6bd731029f8e		
Remarks:			

Map Key	Direction	Distance (mi)	Distance (ft)	Elevation (ft)	DB
5	ENE	0.64	3,381.61	29.90	WATER WELLS

Well ID:	DOR-110	Owner Well ID:	
SCGR ID:	20BB-u3	WI Yr:	1964

Wells and Additional Sources Detail Report

Co No:	Driller:	Ackerman
Use:	Drill Yr:	1964
WI Ft: 32	Drill Mo:	9
Depth D:	Topo:	Ladson
Depth C: 355	Elev:	30
WI:	Location:	
WI Q:	Yield:	83
Diam 1: 6	Yield Yr:	1964
Diam 2:	D Logs:	Yes - log in DNR files
OH Cas: 61	D Logs Text:	Yes
Screen T:	P Test:	No
Screen B:	P Test Text:	<Null>
SCGS Sampl: no	County:	Dorchester
Object ID 1: 7225	Latitude:	32.9265614688
Well Use: DES	Longitude:	-80.0984249295
Chem:	X:	-80.09842202351344
G Logs:	Y:	32.92655506594657
Well Use Desc:		
Chem Desc: no analysis		
G Logs Desc:		
Global ID: d01a600a-5922-4877-aa3e-84f6bcb754a1		
Remarks:		

Map Key	Direction	Distance (mi)	Distance (ft)	Elevation (ft)	DB
7	ESE	0.77	4,069.35	28.45	WATER WELLS

Well ID: DOR-109	Owner Well ID:
SCGR ID: 20BB-u2	WI Yr: 1971
Co No:	Driller: Ackerman
Use:	Drill Yr: 1971
WI Ft: 52	Drill Mo: 9
Depth D:	Topo: Ladson
Depth C: 372	Elev: 30
WI:	Location:
WI Q:	Yield: 470
Diam 1: 6	Yield Yr: 1971
Diam 2:	D Logs: Yes - log in DNR files
OH Cas: 102	D Logs Text: Yes
Screen T:	P Test: No
Screen B:	P Test Text: <Null>
SCGS Sampl: no	County: Dorchester
Object ID 1: 7224	Latitude: 32.9173916634
Well Use: UNU	Longitude: -80.0939848182
Chem:	X: -80.09398191390194
G Logs: G	Y: 32.917385262074276
Well Use Desc:	

Wells and Additional Sources Detail Report

Chem Desc: no analysis
 G Logs Desc: natural gamma-ray log
 Global ID: 363d6344-0001-4e8b-9724-92a573e64f35
 Remarks:

Map Key	Direction	Distance (mi)	Distance (ft)	Elevation (ft)	DB
7	ESE	0.77	4,069.35	28.45	WATER WELLS

Well ID:	DOR-108	Owner Well ID:	
SCGR ID:	20BB-u1	WI Yr:	1963
Co No:		Driller:	Ackerman
Use:		Drill Yr:	1963
WI Ft:	30	Drill Mo:	6
Depth D:		Topo:	Ladson
Depth C:	375	Elev:	30
WI:		Location:	
WI Q:		Yield:	222
Diam 1:	6	Yield Yr:	1963
Diam 2:		D Logs:	Yes - log in DNR files
OH Cas:	108	D Logs Text:	Yes
Screen T:		P Test:	No
Screen B:		P Test Text:	<Null>
SCGS Sampl:	no	County:	Dorchester
Object ID 1:	7223	Latitude:	32.9173916634
Well Use:	UNU	Longitude:	-80.0939848182
Chem:		X:	-80.09398191390194
G Logs:		Y:	32.917385262074276
Well Use Desc:			
Chem Desc:	no analysis		
G Logs Desc:			
Global ID:	32fb588b-d1a9-4509-a9ad-67342d65d3e1		
Remarks:			

Radon Information

This section lists any relevant radon information found for the target property.

Federal EPA Radon Zone for *DORCHESTER* County: **3**

Zone 1: Counties with predicted average indoor radon screening levels greater than 4 pCi/L

Zone 2: Counties with predicted average indoor radon screening levels from 2 to 4 pCi/L

Zone 3: Counties with predicted average indoor radon screening levels less than 2 pCi/L

Federal Area Radon Information for *DORCHESTER* County

No Measures/Homes:	28
Geometric Mean:	0.3
Arithmetic Mean:	0.4
Median:	0.4
Standard Deviation:	0.6
Maximum:	2.4
% >4 pCi/L:	0
% >20 pCi/L:	0
Notes on Data Table:	TABLE 1. Screening indoor radon data from the EPA/State Residential Radon Survey of South Carolina conducted during 1990-91. Data represent 2-7 day charcoal canister measurement from the lowest level of each home tested.

Federal Sources

FEMA National Flood Hazard Layer

FEMA FLOOD

The National Flood Hazard Layer (NFHL) data incorporates Flood Insurance Rate Map (FIRM) databases published by the Federal Emergency Management Agency (FEMA), and any Letters Of Map Revision (LOMRs) that have been issued against those databases since their publication date. The FIRM Database is the digital, geospatial version of the flood hazard information shown on the published paper FIRMs. The FIRM Database depicts flood risk information and supporting data used to develop the risk data. The FIRM Database is derived from Flood Insurance Studies (FISs), previously published FIRMs, flood hazard analyses performed in support of the FISs and FIRMs, and new mapping data, where available.

Indoor Radon Data

INDOOR RADON

Indoor radon measurements tracked by the Environmental Protection Agency(EPA) and the State Residential Radon Survey.

Public Water Systems Violations and Enforcement Data

PWSV

This list of drinking water violations and enforcement actions is sourced from the U.S Environmental Protection Agency's (EPA) Enforcement and Compliance History Online (ECHO) system that incorporates Public Water Systems data from EPA's Safe Drinking Water Information System (SDWIS) database, as part of the national download of Safe Drinking Water Act (SDWA) data. SDWIS contains information on public water systems from the Public Water System Supervision (PWSS) Program, including monitoring, enforcement, and violation data related to requirements established by the SWDA. Address information provided in SWDIS may correspond either with the physical location of the water system, or with a contact address.

Radon Zone Level

RADON ZONE

Areas showing the level of Radon Zones (level 1, 2 or 3) by county. This data is maintained by the Environmental Protection Agency (EPA).

Safe Drinking Water Information System (SDWIS)

SDWIS

This national download of Safe Drinking Water Act (SDWA) data is sourced from the U.S Environmental Protection Agency's (EPA) Enforcement and Compliance History Online (ECHO) system that incorporates Public Water Systems data from EPA's Safe Drinking Water Information System (SDWIS) database. SDWIS contains information on public water systems from the Public Water System Supervision (PWSS) Program related to requirements established by the Safe Drinking Water Act (SDWA). Address information provided in SWDIS may correspond either with the physical location of the water system, or with a contact address.

Soil Survey Geographic database

SSURGO

The Soil Survey Geographic database (SSURGO) contains information about soil as collected by the National Cooperative Soil Survey at the Natural Resources Conservation Service (NRCS). Soil maps outline areas called map units. The map units are linked to soil properties in a database. Each map unit may contain one to three major components and some minor components.

U.S. Fish & Wildlife Service Wetland Data

US WETLAND

The U.S. Fish & Wildlife Service Wetland layer represents the approximate location and type of wetlands and deepwater habitats in the United States.

USGS Current Topo

US TOPO

US Topo topographic maps are produced by the National Geospatial Program of the U.S. Geological Survey (USGS). The project was launched in late 2009, and the term "US Topo" refers specifically to quadrangle topographic maps published in 2009 and later.

USGS Geology

US GEOLOGY

Seamless maps depicting geological information provided by the United States Geological Survey (USGS).

USGS National Water Information System

FED USGS

The U.S. Geological Survey's (USGS) National Water Information System (NWIS) is the nation's principal repository of water resources data. The data includes comprehensive information of well-construction details, time-series data for gage height, streamflow, groundwater level, and precipitation and water use data. This NWIS database information is obtained through the Water Quality Data Portal (WQP). The WQP

Appendix

is a cooperative service sponsored by the USGS, the Environmental Protection Agency (EPA), and the National Water Quality Monitoring Council (NWQMC).

State Sources

Coastal Plain Well Records

WATER WELLS

A list of water wells in the Coastal Plain counties of South Carolina. This is provided by Department of Natural Resource's Hydrology Section.

Oil and Gas Wells

OGW

As of RI state regulatory agencies, FracTracker Alliance - state of South Carolina confirmed not to have any active (drilled but not plugged) oil and gas wells.

Public Water Supply Wells

PWSW

A list of Public Water Supply Wells made available by the South Carolina Department of Health and Environmental Control (DHEC) Bureau of Water (BOW).

Underground Injection Control Wells

UIC

This list of Underground Injection Control Class V Wells is provided by the South Carolina Department of Health and Environmental Control (DHEC). The majority of Class V Wells are aquifer remediation injection wells, and the remaining are Aquifer Storage and Recovery Wells (storage of potable water in the subsurface).

Water Wells

WATER WELLS

A list of water wells in the Piedmont (upstate) counties made available by by the South Carolina Department of Natural Resources. Some well locations are approximated to the nearest degree and minute of latitude and longitude.

Liability Notice

Reliance on information in Report: The Physical Setting Report (PSR) DOES NOT replace a full Phase I Environmental Site Assessment but is solely intended to be used as a review of environmental databases and physical characteristics for the site or adjacent properties.

License for use of information in Report: No page of this report can be used without this cover page, this notice and the project property identifier. The information in Report(s) may not be modified or re-sold.

Your Liability for misuse: Using this Service and/or its reports in a manner contrary to this Notice or your agreement will be in breach of copyright and contract and ERIS may obtain damages for such mis-use, including damages caused to third parties, and gives ERIS the right to terminate your account, rescind your license to any previous reports and to bar you from future use of the Service.

No warranty of Accuracy or Liability for ERIS: The information contained in this report has been produced by ERIS Information Inc. ("ERIS") using various sources of information, including information provided by Federal and State government departments. The report applies only to the address and up to the date specified on the cover of this report, and any alterations or deviation from this description will require a new report. This report and the data contained herein does not purport to be and does not constitute a guarantee of the accuracy of the information contained herein and does not constitute a legal opinion nor medical advice. Although ERIS has endeavored to present you with information that is accurate, ERIS Information Inc. disclaims, any and all liability for any errors, omissions, or inaccuracies in such information and data, whether attributable to inadvertence, negligence or otherwise, and for any consequences arising therefrom. Liability on the part of ERIS is limited to the monetary value paid for this report.

Trademark and Copyright: You may not use the ERIS trademarks or attribute any work to ERIS other than as outlined above. This Service and Report(s) are protected by copyright owned by ERIS Information Inc. Copyright in data used in the Service or Report(s) (the "Data") is owned by ERIS or its licensors. The Service, Report(s) and Data may not be copied or reproduced in whole or in any substantial part without prior written consent of ERIS.

APPENDIX D: QUALIFICATIONS/INSURANCE



Education

Bachelor of Science, Environmental Science, Marshall University, Huntington, WV
Associates of Applied Science, Computer Aided Graphics and Design, Big Sandy Community & Technical College

Training

Mortgage Bankers Association: Property Inspection Risk Management Course/School of Multi-family Property Inspections
Accreditation HUD Lead-Based Paint Visual Assessment Course
US EPA AHERA Building Inspector Refresher
US EPA AHERA Supervisor Initial Training Course
NIOSH 582 Sample and Evaluating Airborne Asbestos Dust

Highlights

12 years' experience in environmental consulting
11 years' experience writing Phase I Environmental Site Assessments
5 years' experience writing Property Condition Assessments
2 years' experience in NEPA assessments, Section 106 assessments, GIS and CAD software, asbestos inspections, sampling, abatement and monitoring, indoor air quality assessments, and groundwater sampling

Experience Summary

Emily Long is based in Charleston, South Carolina as a Project Assessor of Partner Engineering and Science, Inc. (Partner). In this role she specializes in Phase I Environmental Site Assessments (ESAs) and Property Condition Assessments (PCAs) across various market sectors and property types.

Project Experience

Various Commercial, Manufacturing, and Industrial Facilities – Nationwide, U.S.

Performed environmental assessments (HUD, Fannie Mae, ASTM Standard, etc.) of multi-family, commercial, manufacturing, and industrial facilities located nationwide of the United States. The assessments included the evaluation of chemical storage, aboveground storage tanks, underground storage tanks, regulatory databases, and current or former operations, which at times resulted in conducting Phase II ESAs to determine if the facilities operations impacted the soil or groundwater of the property. In addition, out of scope items performed by request included, asbestos containing materials, lead-based paint, radon, and lead-in-drinking water sampling.

Various Commercial, Manufacturing, and Industrial Facilities – Nationwide, U.S.

Performed Property Condition Assessment Real Estate Due Diligence services, which includes conducting walk-through surveys to assess the expected useful life of buildings, structural systems, roofs, facades, interior finishes, electrical, HVAC, mechanical systems, plumbing, and fire and life safety at a large range of commercial property types, including hotels, multi-family, retail, commercial, industrial, and similar work for financial institutions located nationwide of the United States.

EPA Brownfields Grant – Charleston County | City of North Charleston | Town of Cheraw, South Carolina

Involved with various day-to-day activities for multiple EPA Brownfields Assessment Grants. Activities included brownfields identification, stakeholder outreach, creation of a GIS database, on-site assessments (Phase I and Phase II ESAs), report preparation, updating the EPA's ACRES system, and communication with EPA and SCDHEC personnel.

Town of Hilton Head – Water Quality Monitoring

Coordinated and conducted field sampling at various locations to support the Town's water quality assessment of storm water runoff on the water quality of watercourses associated with varying land use types throughout the County. Also, maintained analytical database associated with analytical results, monthly data reporting, and report presentations.

Water Quality Monitoring and Water Quality Treatments for Various Mining Clients

Performed monthly sampling and daily chemical treatment of multiple outfalls for multiple clients. These projects included collecting samples from different watersheds, sediment pond outfalls, and preparing samples for analysis by laboratory personnel. In addition, to the chemical treatment and monitoring parameters of aluminum, selenium, iron, and manganese levels in sediment pond outfalls. The results from these monitoring projects are used by clients to comply with West Virginia Department of Environmental Protection regulations governing stormwater discharge from mining facilities.

Government and Medical Facilities, South Carolina

Performed asbestos sampling and asbestos abatement air monitoring for various projects at multiple US government facilities in South Carolina. The projects included asbestos inspections, asbestos abatement air monitoring and project management, and indoor air quality assessments.

Telecommunications Client – NEPA Compliance Program – Nationwide, U.S.

Performed Phase I environmental assessments, NEPA assessments, and generated topographic and APE maps to the cultural resources team for Section 106 & State Historic Preservation Office (SHPO) reviews and submittals on an ongoing basis nationwide.

Oil and Gas Client, Regulatory Compliance Assurance Program, Global

Responsible for collecting, formatting, and managing site-specific permits and federal and local regulations for import into a database and determined applicability of the regulations and permits for the client.

Confidential Client, South Carolina

Assisted in the completion of the Phase I and II ESAs and the voluntary clean-up contract for a proposed manufacturing facility in Charleston, South Carolina. The project also included the completion of a site management plan for arsenic-contaminated soils as well as remediation plan for miscellaneous asbestos piles.

Confidential Client, South Carolina

Assisted in the completion of the Phase I and II ESAs and the voluntary clean-up contract for a proposed apartment/condo complex in North Charleston, South Carolina. The project also included the completion

of a site management plan for contaminated soils and buried raw asbestos piles. The site management plan also consisted of outdoor air quality assessments.

[Contact](#)

elong@partneresi.com



Education

B.A., Geology, Colgate University 2015

Training

AHERA Certified Asbestos Building Inspector

Highlights

Phase I Environmental Site Assessments, Transaction Screen Assessments, Records Search Risk Assessments, Database Reviews - 3 Years
Property Condition Assessment - .5 Years
Radon Sampling – 2 Years
Construction Progress Monitoring – 1 Year
Business Development Field Associate, Halliburton – 1.5 Years
Casing Equipment Coordinator, Halliburton - .5 Years
Sales Coordinator, Marriott - .5 Years

Experience Summary

Mr. Koch completed the Completions and Production Business Development Field Associate Program. This program consisted of immersive hands-on learning of operations and sales within three product service lines (PSLs); Cementing, Completion Tools, and Production Enhancement. Mr. Koch communicated with customers and submitted findings to sales managers with weekly updates. Additionally, Mr. Koch performed presentations for executives in Oklahoma City on current status of PSLs and market analysis. Mr. Koch then worked as a Casing Sales Coordinator Creating pricing documents for potential customers and sales orders for existing customers. Furthermore, Mr. Koch managed equipment inventory and conveyed monthly sales, market share, and areas for potential growth to executives in Oklahoma City.

As a Sales Coordinator for Sawgrass Marriott Mr. Koch used sales techniques that maximized revenue while maintaining existing guest loyalty to Marriott. Mr. Koch also served as the point of contact for clients preparing; quotes, proposals, contracts, addendums, and other sales-related documents throughout the sales process.

Mr. Koch has completed hundreds of PCAs, ESAs, and corresponding reports, within the Southeastern United States, for properties including but not limited to: medical and traditional office properties, retail properties, commercial strip malls, hotels, mobile-home parks, multi-family housing, gas stations, car dealerships, warehouses and industrial properties.

Site inspection duties involve coordination with the clients and on-site personnel, gathering of available information from local and regional governmental agencies, a detailed facility walk-through, and a report with photographs and cost tables providing an overview of the facility and detailed descriptions of any deficiencies.

Project Experience

Phase I Environmental Site Assessment, Jacksonville, Florida - Completed a Phase I Environmental Site Assessment on a Coggin Dealership, Used Car Lot, and Repair Center built in 1973. This property historically maintained several single post hydraulic lifts in the body shop and repair center. Closure documentation was located through communication with the company who had closed them out a decade previous to the Environmental Site Assessment.

Phase I Environmental Site Assessment, Atlanta, Georgia - Performed a site visit on Emory Point, a student housing complex northwest of Emory University, which included a six building five story student housing complex adjacent to the Headquarters of the Center for Disease Control. Regulatory documentation from the CDC was compiled and explained in a concise report.

Property Condition Assessment and Phase I Environmental Site Assessment, Greensboro, North Carolina - Performed a site visit on Woodland Park Apartments, a multi-family residential property, which included 22 apartment buildings. Scope included radon testing, Phase I ESA and PCA concerns.

Contact

jkoch@partneresi.com
Cell: (706) 818-8477



Education

A.S in Mathematics
B.S in Environmental Science, Rutgers University

Registrations

NJDEP-UST Subsurface Evaluation, Tank Testing
Installation & Closure Certification

Training

OSHA 40-Hour Hazwoper
OSHA 8-Hour Hazwoper Refreshers
ASTM Technical and Professional Training

Highlights

Over 15 years of experience in the environmental consulting industry
Over 15 years of experience in management, marketing, and regulatory compliance

Experience Summary

Ms. Dahl is a Principal and National Client Manager focusing on due diligence products for commercial real estate transactions. She services private and institutional equity investors, developers, financial institutions, Fannie Mae Lenders, and Freddie Mac Lenders with environmental site assessments, property condition assessments, seismic studies, construction monitoring, and remedial design/implementation. She has managed over 15,000 studies to support pooled collateral property undergoing securitization. She works closely with property managers, legal counsel, regulatory agencies, and special asset groups at banks providing insight into the risks and liabilities associated with properties and assistance in structuring various transactions. Ms. Dahl delivers exceptional service and adds value to businesses by assessing risks and exposures while formulating appropriate solutions. Her knowledge of environmental and engineering policy and ability to clearly convey issues to her clients allows them to accurately measure the risk associated with each deal, enhancing their overall portfolio.

Ms. Dahl formerly performed as a Project Manager for a Fortune 500 real estate firm, where her primary responsibilities were to manage field operations, remain apprised of latest state and federal regulatory mandates, and review Phase I Assessment reports to insure client scope of work was properly executed and deadlines were met. Ms. Dahl's field experience includes the successful completion of over 1,000 Phase I Environmental Site Assessments on various retail, office, industrial, hospitality, and multifamily properties.

Earlier in her career, Ms. Dahl assisted with the design of a contaminated groundwater treatment plant for a highly publicized Superfund site located in New Jersey, which is continually scrutinized and monitored by the media. She assisted with the writing of a feasibility study submitted to the EPA for the Superfund site and coordinated/ran daily public meetings with the citizens of the township providing constant interaction with public relations media.

Project Experience

Shopping Center Portfolio. A \$3.5 billion dollar acquisition project consisting of 467 retail shopping centers operating across 38 states. Phase I Environmental Site Assessments and Property Condition Assessments with special inspections were performed on each of the shopping centers. Multiple inspectors were coordinated and dispatched to each site within a three-week report completion timeline. Report deliverables also included inspection summaries which were incorporated into Environmental and Engineering spreadsheets for client/lender review. The acquisition was successful and highlighted Ms. Dahl's ability to thrive in a challenging fast-paced environment. Her valuable depth of experience, negotiation skills, and coordination of hundreds of engineering professionals as well as her responsiveness and expertise of client/lender's expedited timeline showed her ability to leverage strategic business partnerships and optimize customer experience.

Retail Bank Branch Portfolio. A \$1.9 billion dollar acquisition project consisting of 418 retail bank branches operating in 15 states. Environmental studies were performed on each asset including review of city directories, aerial photographs, Federal Regulatory Databases, and historic Fire Insurance Sanborn Maps within a three-week project completion timeframe. Research findings were incorporated into spreadsheets for client/lender review. The acquisition was successful and exemplified Ms. Dahl's ability to capture and meticulously execute high profile projects under a tight timeframe. Her valuable depth of experience, negotiation skills, and her ability to communicate, interpret, and present findings to client/lender in an expedited timeline highlighted her impressive capabilities.

Train Station. A multi-million dollar refinance project consisting of a historic passenger train terminal including over 1 Million SF of retail, office, and rail use. Phase I Environmental Site Assessments, Property Condition Assessments, and Zoning Assessments were performed on this trophy asset. Multiple inspectors were dispatched to each site to complete the reports within a two-week timeline. The transaction was successful and exemplified the professional acumen of Ms. Dahl and Partner's Engineering Team.

Superfund Site. Ms. Dahl assisted with the remediation of a highly publicized 1,350-acre Superfund site located in New Jersey. The facility manufactured dyes, pigments, resins and epoxy and disposed of over 47,055 drums of waste in an unlined landfill on site. Ms. Dahl assisted with the writing of a feasibility study submitted to the EPA, and coordinated and ran daily public meetings with the citizens of the town providing constant interaction with public relations media.

Distinctions

Ms. Dahl has been named one of Tomorrow's Real Estate Leaders in New York Real Estate Form Magazine in February/March 2013 issue for her role in the number of real estate transactions in NY.

Affiliations

Environmental Bankers Association
International Conference of Shopping Centers
CRE Finance
Mortgage Bankers Association
Commercial Real Estate Women (CREW)

Contact

Mdahl@partneresi.com



PARTASS-01

ASHUNN

CERTIFICATE OF LIABILITY INSURANCE

DATE (MM/DD/YYYY)

9/15/2023

THIS CERTIFICATE IS ISSUED AS A MATTER OF INFORMATION ONLY AND CONFERS NO RIGHTS UPON THE CERTIFICATE HOLDER. THIS CERTIFICATE DOES NOT AFFIRMATIVELY OR NEGATIVELY AMEND, EXTEND OR ALTER THE COVERAGE AFFORDED BY THE POLICIES BELOW. THIS CERTIFICATE OF INSURANCE DOES NOT CONSTITUTE A CONTRACT BETWEEN THE ISSUING INSURER(S), AUTHORIZED REPRESENTATIVE OR PRODUCER, AND THE CERTIFICATE HOLDER.

IMPORTANT: If the certificate holder is an ADDITIONAL INSURED, the policy(ies) must have ADDITIONAL INSURED provisions or be endorsed. If SUBROGATION IS WAIVED, subject to the terms and conditions of the policy, certain policies may require an endorsement. A statement on this certificate does not confer rights to the certificate holder in lieu of such endorsement(s).

PRODUCER License # 0M63276 Gallant Risk and Insurance Services, LLC 4160 Temescal Canyon Rd. Suite 214 Corona, CA 92883	CONTACT NAME:		
	PHONE (A/C, No, Ext): (951) 368-0700	FAX (A/C, No): (951) 368-0707	
	E-MAIL ADDRESS:		
	INSURER(S) AFFORDING COVERAGE	NAIC #	
	INSURER A : Axis Surplus Insurance Company	26620	
INSURED Partner Assessment Corporation dba Partner Engineering & Science, Inc. 2154 Torrance Blvd., #200 Torrance, CA 90501	INSURER B : Travelers Property Casualty Company of America	25674	
	INSURER C : Allied World Assurance Company (U.S.) Inc	19489	
	INSURER D :		
	INSURER E :		
	INSURER F :		

COVERAGES

CERTIFICATE NUMBER:

REVISION NUMBER:

THIS IS TO CERTIFY THAT THE POLICIES OF INSURANCE LISTED BELOW HAVE BEEN ISSUED TO THE INSURED NAMED ABOVE FOR THE POLICY PERIOD INDICATED. NOTWITHSTANDING ANY REQUIREMENT, TERM OR CONDITION OF ANY CONTRACT OR OTHER DOCUMENT WITH RESPECT TO WHICH THIS CERTIFICATE MAY BE ISSUED OR MAY PERTAIN, THE INSURANCE AFFORDED BY THE POLICIES DESCRIBED HEREIN IS SUBJECT TO ALL THE TERMS, EXCLUSIONS AND CONDITIONS OF SUCH POLICIES. LIMITS SHOWN MAY HAVE BEEN REDUCED BY PAID CLAIMS.

INSR LTR	TYPE OF INSURANCE	ADDL INSD	SUBR WVD	POLICY NUMBER	POLICY EFF (MM/DD/YYYY)	POLICY EXP (MM/DD/YYYY)	LIMITS
A	<input checked="" type="checkbox"/> COMMERCIAL GENERAL LIABILITY <input type="checkbox"/> CLAIMS-MADE <input checked="" type="checkbox"/> OCCUR <input checked="" type="checkbox"/> \$25,000 Deductible GEN'L AGGREGATE LIMIT APPLIES PER: <input type="checkbox"/> POLICY <input checked="" type="checkbox"/> PROJECT <input type="checkbox"/> LOC OTHER:			SP004650032023	9/27/2023	9/27/2024	EACH OCCURRENCE \$ 1,000,000 DAMAGE TO RENTED PREMISES (Ea occurrence) \$ 300,000 MED EXP (Any one person) \$ 25,000 PERSONAL & ADV INJURY \$ 1,000,000 GENERAL AGGREGATE \$ 2,000,000 PRODUCTS - COMP/OP AGG \$ 2,000,000
B	<input checked="" type="checkbox"/> AUTOMOBILE LIABILITY <input checked="" type="checkbox"/> ANY AUTO OWNED AUTOS ONLY <input type="checkbox"/> SCHEDULED AUTOS <input checked="" type="checkbox"/> HIRED AUTOS ONLY <input checked="" type="checkbox"/> NON-OWNED AUTOS ONLY			8100X771722	9/27/2023	9/27/2024	COMBINED SINGLE LIMIT (Ea accident) \$ 1,000,000 BODILY INJURY (Per person) \$ BODILY INJURY (Per accident) \$ PROPERTY DAMAGE (Per accident) \$
C	<input checked="" type="checkbox"/> UMBRELLA LIAB <input checked="" type="checkbox"/> OCCUR <input checked="" type="checkbox"/> EXCESS LIAB <input type="checkbox"/> CLAIMS-MADE DED <input checked="" type="checkbox"/> RETENTION \$ 0			03098032	9/27/2023	9/27/2024	EACH OCCURRENCE \$ 5,000,000 AGGREGATE \$ 5,000,000 Follow Form \$
B	<input checked="" type="checkbox"/> WORKERS COMPENSATION AND EMPLOYERS' LIABILITY ANY PROPRIETOR/PARTNER/EXECUTIVE OFFICER/MEMBER EXCLUDED? (Mandatory in NH) If yes, describe under DESCRIPTION OF OPERATIONS below	Y/N Y	N/A	UB0X817777	9/27/2023	9/27/2024	<input checked="" type="checkbox"/> PER STATUTE <input type="checkbox"/> OTH-ER E.L. EACH ACCIDENT \$ 1,000,000 E.L. DISEASE - EA EMPLOYEE \$ 1,000,000 E.L. DISEASE - POLICY LIMIT \$ 1,000,000
A	Professional E&O			SP004650032023	9/27/2023	9/27/2024	Each Claim/Aggregate 1,000,000
A	Pollution Liability			SP004650032023	9/27/2023	9/27/2024	Each Occ./Aggregate 1,000,000

DESCRIPTION OF OPERATIONS / LOCATIONS / VEHICLES (ACORD 101, Additional Remarks Schedule, may be attached if more space is required)

CERTIFICATE HOLDER

CANCELLATION

Partner Assessment Corporation
2154 Torrance Blvd., #200
Torrance, CA 90501

SHOULD ANY OF THE ABOVE DESCRIBED POLICIES BE CANCELLED BEFORE THE EXPIRATION DATE THEREOF, NOTICE WILL BE DELIVERED IN ACCORDANCE WITH THE POLICY PROVISIONS.

AUTHORIZED REPRESENTATIVE

Annie Shunn